Home Edition
TELEPHONE 383-4111
CLASSIFIED 386-2121

The Daily Colonist.

Vancouver Island's Leading Newspaper Since 1858

Cloudy, Showers
Weather Details On Page 3

No. 3—114th YEAR | VICTORIA, BRITISH COLUMBIA, TUESDAY, DECEMBER 14, 1971 | 10 CENTS DAILY 20 CENTS SUNDAY

Outer Defences Fall, Indians Enter Dacca

Russians Veto U.S. Bid

- Canadian evacuees arrive home.—Page 3
- Russia wants foot in both Pakistans.—Page 5

By United Press International

Indian airborne units broke through the outer defences of the East Pakistani capital of Dacca Monday, pressing to within six miles of the city's centre and moving up artillery capable of bombarding the last significant Pakistani stronghold in the secessionist province. Pakistan said its army still controlled "large areas" of East Pakistan.

At the United Nations, the Soviet Union vetoed a U.S. security council resolution calling for a ceasefire in the undeclared conflict.

In Dacca, the commander of Pakistan's military forces in the east said he would sacrifice the city and all his troops there rather than surrender. Outside the capital, Pakistani soldiers were reported to be surrendering to Indian troops in increasing numbers.

On the western front, which both sides said had remained static in the last 24 hours, a government spokesman in the West Pakistani capital of Islamabad said three Indian planes were shot down in West Pakistan Monday and that a Soviet-built Indian MiG21 was downed over Dacca airport in the east Sunday.

The spokesman said Indian advances on the western front had been blunted and that in most sectors the war was being fought on Indian territory.

India continued to ignore a UN general assembly ceasefire and mutual troop withdrawal resolution in its drive to capture Dacca, expected by Wednesday. Pakistan accepted the resolution last Thursday.

The Soviets exercised their security council veto power for the third time in nine days, spelling the death knell for attempts by the United States to get a truce resolution adopted by the 15-nation council.

I'm No Robin Hood Hijacker Declares

By DARYL LEMBKE
Colonist-Los Angeles Times Service

- Victoria given list of bills. —Page 29

SEATTLE — Several newspapers received a half-boastful, half-plaintive letter Monday from a person claiming to be the man who hijacked an airliner and parachuted out the back door with $200,000.

The Los Angeles Times received a copy of the letter, postmarked in Seattle last Saturday.

The Northwest Orient 727 airliner was hijacked on the night before the U.S. Thanksgiving on a flight from Portland, Ore., to Seattle.

The writer of the typewritten letter, which was received in Los Angeles Monday, said that he "knew from the start" that he wouldn't be caught because he wore a disguise, left no fingerprints and used other, unspecified means of confounding authorities.

"I didn't rob Northwest Orient because I thought it would be romantic, heroic or any of the other euphemisms that seem to attach themselves to situations of high risks," said the letter writer.

"I am no modern-day Robin Hood. Unfortunately, I have only 14 months to live.

"My life has been one of hate, turmoil, hunger and more hate. This seemed to be the fastest and most profitable way to gain a few fast grains of peace of mind. I don't blame people for hating me for what I've done nor do I blame anybody for wanting me to be caught and punished, though this can never happen."

He said he wore a toupee and putty makeup which would make it impossible for anyone to recognize him from a composite picture distributed by the FBI.

"I've come and gone on several airline flights and am not holed up in some obscure backwoods town," he said. "Neither am I a psychopathic killer. As a matter of fact, I've never even received a speeding ticket."

He typed at the bottom the name D. B. Cooper, which was the name given by the hijacker when he bought a ticket to Seattle at Portland.

Loffmark Sets Up Boards

- Hospitals face board controls in heart surgery. Page 9.
- B.C 'exports' heart patient.. Page 14.

Health Minister Ralph Loffmark announced Monday that the provincial government will set up three boards to oversee critical areas of hospital administration and medical practice.

The announcement indicates that the government has at least produced a hybrid of the order-in-council, adopted last July, that would have given the health minister the power to intervene in doctors' privileges.

The three boards are:

- An appeal board that would permit a doctor to appeal any decision that affects his privileges in a hospital;
- A special advisory board that would regulate and advise hospital boards in cases where the hospital provides a service, such as open heart surgery or kidney machines, that is used on a province-wide basis;
- A medical manpower board that will deal with the distribution of doctors in B.C.

Loffmark said the membership of the boards will be such that they likely will overlap. He did not say how many persons would be on each board, or what fraction of them would be appointed by the government.

The minister said the advisory board that will supervise such services as open heart surgery will deal with topics like privileges in the open heart surgical specialty and the management of waiting lists.

"In such cases, we thought the regulation of doctors' privileges should be done by a

Continued on Page 2

Liberal Guillotine Will Drop Again

OTTAWA (UPI) — The Liberal government was expected to introduce the guillotine time-limiting rule again today to get final approval of its massive tax reform bill from the House of Commons by Friday.

The bill would still have to be approved by the senate before it became law, and Finance Minister Edgar Benson attempted to soften resistance there with a personal appearance Monday before the Senate finance committee.

Government sources said they expected the bill would be passed by the Senate and given royal assent by Dec. 22 or 23. A prolonged debate or amendments in the Senate, however, could hold up the bill past the government's Jan. 1 deadline for passage.

Benson has stated repeatedly his intention to have the bill in effect by Jan. 1. The 707-page legislation would impose Canada's first capital gains tax and reduce income taxes for about two-thirds of the 8 million taxpayers.

Government house leader Allan MacEachen gave notice in the Commons that the government would introduce a motion today to cut off debate on final approval of the tax bill this Friday.

The Liberal majority was expected to pass the time-limiting motion after the two-hour debate permitted under house rules.

Rule 75-C was used two weeks ago to cut off debate on the committee stage of the tax bill. It was the first use of the controversial rule since it was added to the rule books two years ago.

Benson made an obvious attempt to forestall any Senate amendments to the tax bill when he told the finance committee he was "looking at" changes that had been suggested and would definitely introduce an amending bill in his budget next spring

Elizabeth Retiring At 60?

LONDON (UPI) — Parliament probably will grant Queen Elizabeth the $2.3 million a year she has asked for but she may have to agree to shorten her reign to get it, parliamentary sources said today.

The House of Commons resumed its debate on the pay raise today.

The Labor Opposition has come out strongly against the raise but Conservative parliamentarians said they were confident they could get the Queen the money. But they agreed concessions would have to be made.

The biggest concession was that she would likely have to agree to retire at a certain age like any other working person. For British women, retirement age is 60.

That would mean Queen Elizabeth, who will turn 46 on April 21, would step down in the spring of 1986 and give the throne to her son, Charles, the Prince of Wales, who then would be 38.

Parliamentary sources said many Labor and Conservative members were backing that plan in favor of others that have been promoted in the debate over the Queen's pay.

INSIDE

First Section

	Page
Background	8
Editorial	4
Finance	6, 7
Names in the News	8

Second Section

Local News	9
Provincial Court	16
Theatre	19

Third Section

Sports	21, 22, 25
Women	26, 27

Fourth Section

Comics	30
Garden Notes	30
Classified	31-37
Bridge	33
Crossword	34
Television	32

Pte. Cathy Simpson
. . . models mink hat

Cini Flees Hospital, Recaptured

PONOKA, Alta. (CP) — Paul Joseph Cini, charged with the hijacking of an Air Canada jet last month, escaped from a mental hospital Monday night but was captured about two hours later.

Police said Cini, 27, escaped from the maximum security wing of the hospital, where he has been undergoing psychiatric examination.

"He was glad to see us," a police spokesman said. Temperatures in the area were about 20 degrees below zero.

But Not on Coast

Servicewomen Get Mink Hats

A newly-designed mink hat for Canadian Forces women will likely see little wear in the Pacific Command, the Colonist was told Monday.

"It's a smart little hat for use in cold weather," Lt.-Cmdr. Dorothy Gower explained, but added the climate here calls for the use of the regular felt hat which can be worn with a plastic cover in rain.

The defence department ordered 6,000 of the winter hats Monday at a cost of $92,040 for its 1,100 female personnel. There are 58 stationed at Esquimalt.

The hats, costing $15.34 each, are made of mink tails dyed black and topped with a fuzzy fur bauble. The defence department said the extra hats will be stored until needed.

Miss Gower, who is the executive assistant to the base commander at CFB Esquimalt, said it will be "some time" before the mink hats are issued.

She said it will be an alternative hat which will be greatly appreciated by personnel stationed at bases where they have severe winters.

Ultimatum Indicated In Monetary Crisis

ANGRA DO HEROISMO, Azores (UPI) — President Nixon and French President Georges Pompidou stretched out their summit meetings Monday amid indications the United States is preparing a put-up-or-shut-up ultimatum in the international monetary crisis.

Nixon and Pompidou conferred for more than five hours — almost an hour longer than originally scheduled — and they moved up their starting time by a half-hour for their final session today.

Treasury Secretary John Connally, who is holding separate meetings with Finance Minister Valery Giscard D'Estaing, said the United States wants an early end to the money crisis and is growing impatient with the drawn-out negotiations.

"If there is no solution possible, then the world is entitled to know that," Connally told newsmen. "The most unsettling thing is not fixed rates or floating rates but uncertainty . . . We should try to solve this matter as soon as we can . . . if we can."

The economic issues appeared to be dominating the Nixon-Pompidou talks in the 18th Century palace that once housed Portuguese kings. White House press secretary Ronald Ziegler emphasized that other issues were also discussed, including Nixon's plans for his coming visits to Peking and Moscow.

But Secretary of State William Rogers and Foreign Minister Maurice Schumann also laid stress on economics in describing their meeting to newsmen.

Connally said he and Giscard made "considerable progress" in their talks. But he said the progress was in terms of placing differing views on the table and not of reaching an ultimate solution.

Only interpreters were present as Nixon and Pompidou met in an ornate, red-velvet walled salon in the Junta Geral. Few details of their talks were disclosed.

'Parking' Ends In High Ride

ROME (UPI) — The sign in the piazza outside parliament said "parking" so Alfredo Tucci parked his car there. He refused to move when a shouting policeman told him parking had been suspended while parliament voted for a new Italian president.

So, he said, when he refused to move his car a police crane arrived, picked up the car with Tucci in it and drove around town for three hours from one police station to another before depositing his car on the sidewalk outside police headquarters.

Tucci remained locked inside, declaring he would not budge until he had conferred with his lawyer.

RCMP officers examine hashish

Huge Hashish Haul Made by RCMP

RED DEER (CP) — Charges were laid against seven Americans Monday after RCMP said they had seized more than 600 pounds of hashish valued at $3 million. It was believed to be one of the largest hauls in North America.

Charged were Michael Wayne Overstree, Danny Ray Zink, Kenneth Frank Seaverns, David Cooper Randall; all of Denver, Colo., and all 23 years of age; Barry Edward Dovel, 22, of Lakewood, Colo. Daniel Richard Owen, 32, of Denver, and Barry Rovert Levy, 23, of no fixed address but believed to be a Colorado resident. They were remanded in custody to Dec. 20.

They were charged in Edmonton with illegal importation of the drug believed to have originated in Afghanistan and which was shipped to a non-existent Edmonton firm via Frankfurt, West Germany, and Toronto.

The drama started Friday night when four large metal trunks arrived at the Edmonton International Airport. Police said the shipment was picked up by two men and loaded into a rented panel truck.

The hashish was transferred into heavy canvas duffle bags by the accused as the panel truck headed for the Red Deer Municipal Airport at Penhold — accompanied by three U-drive cars — and a waiting twin-engined aircraft.

The American-registered plane was seized "just prior to an intended departure on a flight south, the eventual destination believed to be Denver," a police spokesman said.

After a chase up to 100 miles an hour, two of the suspects were captured at a roadblock near Innisfail, 12 miles south of Red Deer.

Two police cars were damaged but there were no injuries and although one of the accused was armed, no shots were fired.

Faller Killed

GOLD RIVER — Tony Louie Fedato, 45, a faller employed by Canadian Forest Products, was killed instantly Monday afternoon when a tree fell on him near Woss Camp, a logging camp about

Sharon Never Goes On Special Outings

By KATHRYN HAZEL
Colonist Reporter

The "500" Fund

Sharon, 15, dislikes it when her class has to go on a special outing.

The gym teacher means well, but she just doesn't understand. Every time she makes this nice little speech saying, "If any one of you can't afford to pay the 50 cents for the bus, that's all right. Just come up to me after class and tell me and I'll look after it."

Sharon never can afford the bus fare, but she never tells her teacher. "I'd rather die than go up and tell her," she says, "all the other kids would know why."

So Sharon never goes on trips to the pool or the museum. Those days she stays home, and her mother writes a note saying Sharon was sick.

Sharon't mother was widowed four years ago, when her husband died of stomach cancer after a long and painful illness. There were lots of medical bills to pay, no savings, and six children at home to look after, so she had to go on welfare. It's been a tough struggle ever since.

Christmas will be another special event Sharon can't afford, but she can't avoid it by staying home. The holiday dinner will be sausages and potatoes, with some cocoa as a special treat.

With a contribution to the Colonist 500 Fund, you can make it possible for Sharon and other needy youngsters like her in Greater Victoria to have a happy Christmas.

Donations to the fund can be left at or sent to the Colonist, 2631 Douglas, or dropped off at Avis Rent-a-Car, 800 Douglas. Deadline for giving is 4:30 p.m. next Monday.

Latest donations are listed on Page 2.

Dief Urges All-Embracing Parley

By JOSEPH MacSWEEN

MONTREAL (CP) — John Diefenbaker proposed Monday that a new-style constitutional conference be called, bringing together not only federal and provincial government representatives but also leaders from a broad spectrum of Canadian life.

The former Progressive Conservative prime minister recalled in a speech to the Canadian Club that in 1963 he proposed that a national constitutional conference be convened, but he was defeated by Lester Pearson and his Liberal party before it could take place.

Former prime minister Pearson and his successor, Pierre Elliott Trudeau, have presided over several constitutional conferences bringing together federal and provincial leaders.

"What I had in mind was that the representatives would not sit for one, two or three days, but would sit indefinitely, as was the case of the conferences in Quebec and Charlottetown prior to Confederation," said Diefenbaker.

"I still think such a conference should be convened, but with the membership including not only federal and provincial government representatives, but representatives of the opposition parties in each of the provinces and in addition representatives of national organizations, such as the Canadian Club, the Royal Canadian Legion, the St. Jean Baptiste Society, and with representatives of ethnic groups, to the end that all Canadians would be involved . . . ."

Asked by a reporter whether the conference could be compared with the Estates General meetings held in Quebec several years ago, Diefenbaker said there might be "some similarities."

A Canadian Club spokesman said the "Chief" attracted the biggest crowd he had ever seen at a club function and the 77-year-old Prairie lawyer seemed to gain steam during the speech and in a later tour of the CBC's imposing new 23-storey headquarters nearing completion in east-end Montreal.

He spun yarns for reporters, but advised CBC officials in somewhat stern tones to ensure that signs in the edifice reflect the bilingual nature of the country. Numerous "sortie" signs were seen without the corresponding English "exit."

TRADE-A-TAPE
at
CORONA STEREO TAPE CENTRES
2340 Douglas 385-5311

LONGHORN STEAKHOUSE
WEDNESDAY
SPARERIB NIGHT
4066 Shelbourne 477-8022

Three Boards Set

From Page 1

body that has a province-wide interest," said Loffmark.

He added that he has asked the B.C. Medical Association and the B.C. College of Physicians to give him a list of their nominees for the board.

Loffmark was asked whether the hospital advisory board will decide which persons will be candidates for open heart surgery and which will not — that is to say, who should live and who should die.

"The minister said the board will look into hospital practices and how patients are admitted for that type of surgery. He indicated that he was concerned that patients needing such surgery might be admitted to hospital on the basis of their surgeon's seniority instead of their condition.

Loffmark pointed out that Vancouver General Hospital does not have a waiting list for surgery, "which means it's all in the hands of the doctors — and that's unsatisfactory even with the best will in the world of the doctors."

The appeal board set up to hear complaints of doctors about decisions affecting their hospital privileges is a product of the cabinet order that gave the minister new powers in that area.

The original amendment to a regulation under the Hospitals Act would have allowed a doctor to appeal to the cabinet. This angered the doctors because, they said, an appeal of a ministerial decision should not be lodged at another political level.

The board that will analyse medical manpower also is a product of the fuss that followed the cabinet order affecting hospital privileges.

At that time, the minister said he needed the power to intervene in doctors' privileges in order too correct a maldistribution of physicians in this province.

While he pointed to a few communities that did not have doctors or were short of doctors, sources said the minister also was thinking of diluting the abundance of specialists in centres such as Vancouver.

Blame Shared By Drivers

VANCOUVER (CP) — A coroner's jury found Monday that a police constable and another driver displayed a lack of caution in a Dec. 5 collision that killed Janet Chilcott, 56, of West Vancouver.

Mrs. Chilcott was killed when a car driven by her husband, Robert Chilcott, was struck while making a left turn by a police car driven by Constable Richard Musgrave.

500 Fund Donations

Carried Forward	$15,878.90
Mrs. G. Martin	5.00
D.O.	25.00
Mrs. Grace Crago	5.00
James B. Hill	5.00
Donna and Teddy	5.00
E.A.F.	5.00
A.G.S.	2.00
CP.C.	5.00
D. R. Orr	5.00
The Clarke's	10.00
A. E. Crockford	25.00
David	1.00
C.R.H.	5.00
L. M. Wood	5.00
Mr. and Mrs. A. J. Thompson	5.00
In loving memory of my beloved husband	10.00
Bruce, Colin, Ross and Ian	25.00
Tom and Carl	10.00
Mama	2.00
Mr. and Mrs. L. Exton	10.00
International Woodworkers of America L. 1-118	10.00
Bertram N. Brewer	5.00
Jas Roberts	5.00
C.N.A.V. Endeavour Canteen	100.00
From Old Imperial Vet	5.00
R.R.	10.00
R. E. Badley	20.00
Mr. and Mrs. G. R. Winder	25.00
A. L. Stevenson	5.00
Jean M. Mackenzie	5.00
R. V. Hocking	10.00
P.V.T.	50.00
J.C.W.	20.00
Oak Bay Kiwaniannes	10.00
Mr. and Mrs. E. H. Pope	25.00
Div. 13 Colwood Elementary School	39.00
The Boulter Family	5.00
Babs, Loo, Cindy	15.00
M and J	3.00
W. A. to the Canadian Scottish Reg.	5.00
Michael Duggan	1.00
2nd Victoria Trefoil Guild, Grl Gudes	5.00
M.C.	10.00
Mrs. Phyllis R. G. Elwell	10.00
92nd Victoria Brownie Pack	15.00
E. A. and M.J.R.	5.00
Cooks at Royal Roads	28.00
Mrs. F. S. Paterson	12.00
Norma and George	3.00
From a girl	5.00
G.D.H.	5.00
The Paterson's	50.00
The Gibb's	10.00
Mrs. Ella White	5.00
John A. Coldwell	20.00
C. H. H. and W.	10.00
Ruby M. Gill	10.00
Staff, Bank of Montreal Esquimalt	30.00
Children's Friend	2.00
A. Friend	2.00
Mrs. F. E. Vereker	10.00
Pallie's Place	25.00
Anonymous	1.00
Anonymous (2 at $2.00)	4.00
Anonymous	3.00
Anonymous (2 at 5.00)	10.00
Anonymous	6.00
Anonymous (3 at $10.00)	30.00
Anonymous	20.00
Anonymous	25.00
Anonymous (2 at $30.00)	60.00
Anonymous (2 at $35.00)	70.00
Sparky	5.00
Saanich Farmer	10.00
I	5.00
Mr. and Mrs. E. Hobbs	4.00
Mrs. R. H. Punt	10.00
Harry and Elsie	5.00
Isabel and Hugh McIntyre	20.00
Guernesiais	3.00
A Colwood Friend	20.00
From the E.G.P.'s	10.00
44th Brownie Pack	5.67
Dave and Mini	25.00
In memory of Norman	10.00
Victoria West Lawn Bowling Club	25.00
A. C. Murray	5.00
The Bate Grandchildren	5.00
Jacqueline, Sandra and Roberta Cox, Diane and Caroline McIntosh, Diane Jacobs and Cathy Perrera-Carollers	21.00
Anonymous (2 at $3.00)	6.00
Anonymous (3 at $5.00)	15.00
Anonymous (3 at $10.00)	30.00
Anonymous	20.00
Anonymous	100.00
Total	$17,282.57

YOUR GOOD HEALTH

Chemicals Discolor

By G. C. THOSTESON, M.D.

Dear Dr. Thosteson: My skin turns black wherever it is in contact with jewelry with a high non-gold alloy content.

An 18-K ring leaves only a slight smudge. A costume jewelry watch and other 14-K rings create large dirty-looking areas for several inches surrounding the area of contact. This is not easily washed off except with soap, water and scrubbing.

The same reaction occurs with silver service. I can take a clean spoon and actually "write" on my arm with it. Could you explain this? No one seems to have ever heard of it — **C.E.**

It's not as uncommon as you may think. It is the result of a reaction of chemicals in prespiration (usually sulphides) and metals in the jewelry.

Pure gold does not easily combine with other things — but pure gold is too soft to make good jewelry so other metals are alloyed with gold to make it stronger and wear better.

Exactly why some people have traces of chemcials in the perspiration that cause a chemical reaction with metals, I do not know, but it is a complaint one encounters fairly regularly.

Jewelers, I understand, have pretty good success in overcoming the trouble by coating metal, where it comes in contact with the skin, with a transparent plastic, or coating it with rhodium.

As to table silver, the best suggestion I can make is to wash hands very thoroughly before dinner.

□

Dear Dr. Thosteson: My son, 42, is bothered with severe pain in either his big toe or ankle at various times. It is swollen and he can't stand to have even a sheet touching it. It generally lasts three to four days. Do you have a diet for it? Are alcoholic drinks harmful? — **Mrs. E.R.S.**

Moderation in diet is helpful in controlling gout, but paramount importance is in use of one or another of the medications which keep the uric acid level down.

Colchicine remains useful to subdue attacks, but the drugs to lower the uric acid should be used permanently. Most physicians don't object to moderate alcohol, but excessive alcohol intake is definitely unwise for a gout sufferer.

The Weather

DEC. 14, 1971

Cloudy, a few showers; winds light westerly; Monday's precipitation .11 inch; sunshine nil, recorded high and low at Victoria 36 and 31; today's forecast high and low 40 and 32. Today's sunrise 7:58 a.m., sunset 4:18 p.m.; moonrise 5:12 a.m., moonset 1:52 p.m. Wednesday outlook: Cloudy, rain by evening.

East Coast of Vancouver Island — Cloudy, few showers of rain or wet snow; winds light northerly; Monday's precipitation .16 inch; recorded high and low at Nanaimo 34 and 31, forecast high and low 38 and 28. Wednesday outlook: Cloudy, rain or wet snow by evening.

West Coast of Vancouver Island — Cloudy, rain showers in southern half, snow showers in northern half; winds gusting westerly; forecast high and low at Tofino 40 and 30. Wednesday outlook: Cloudy, rain beginning in afternoon.

North Coast — Gale warning in effect; cloudy; showers of rain in Queen Charlottes, snow on mainland. Wednesday outlook: In Queen Charlottes, rain; on mainland, snow.

Extended outlook, Thursday through Saturday — Rain Thursday and Friday, decreasing Saturday. Highs mostly in 40s, lows in 30s.

READINGS

St. John's	32	28	.61
Halifax	41	36	—
Fredericton	41	29	—
Charlottetown	36	32	—
Montreal	34	27	—
Ottawa	35	26	—
Toronto	34	28	—
North Bay	26	19	—
Thunder Bay	15	2	—
Kenora	8	—8	—
Winnipeg	0	—13	—
Brandon	2	—11	Trace
Regina	3	—14	Trace
Saskatoon	—2	—10	.01
Prince Albert	—2	—6	.01
North Battleford	—4	—16	Trace
Swift Current	2	—17	—
Medicine Hat	0	—13	—
Lethbridge	26	—14	.01
Calgary	6	—14	—
Edmonton	—9	—20	—
Crageborok	12	—7	.01
Castlegar	28	18	.02
Penticton	27	13	Trace
Revelstoke	21	15	.13
Princeton	18	6	.04
Vancouver	36	31	.17
Prince Rupert	31	16	.50
Comox	34	30	.18
Prince George	—3	—13	.21
Kamloops	21	10	.02
Whitehorse	—10	—33	.04
Fort St. John	—15	—25	.16
Seattle	37	34	.22
Spokane	28	25	.08
Portland	41	36	.16
New York	57	39	—
Miami	80	68	—
Vernon	31	10	.04

TIDES AT VICTORIA HARBOUR

	Time H.M.	Ht. Ft.	Time H.M.	Ht. Ft.	Time H.M.	Ht. Ft.	Time H.M.	Ht. Ft.
14	10.15	9.7	19.30	2.4				
15	10.10	9.9	20.05	1.9				
16	10.40	10.1	20.35	1.4				
17	11.10	10.3	21.10	1.1				
18	11.45	10.3	21.45	.9				
19	07.25	9.3	09.30	9.3	12.20	10.2	22.20	1.0
20	08.40	9.2	09.55	9.1	13.00	9.8	23.00	1.2

TIDES AT FULFORD HARBOUR

	Time H.M.	Ht. Ft.	Time H.M.	Ht. Ft.	Time H.M.	Ht. Ft.	Time H.M.	Ht. Ft.
14	05.10	10.7	08.20	10.3	12.30	11.1	20.50	2.6
15	05.45	11.3	09.35	10.7	13.05	11.1	21.20	2.1
16	06.35	11.7	10.35	10.9	13.20	11.1	21.55	1.6
17	07.10	12.0	11.20	11.0	14.05	11.2	22.35	1.3
18	07.30	12.1	12.05	11.0	14.40	11.1	23.10	1.1
19	08.05	12.1	13.00	10.8	15.15	10.9	23.45	1.2
20	08.30	12.2	14.00	10.3	16.05	10.4		

SIMPSONS-SEARS

Gifts FOR THE YEAR ROUND

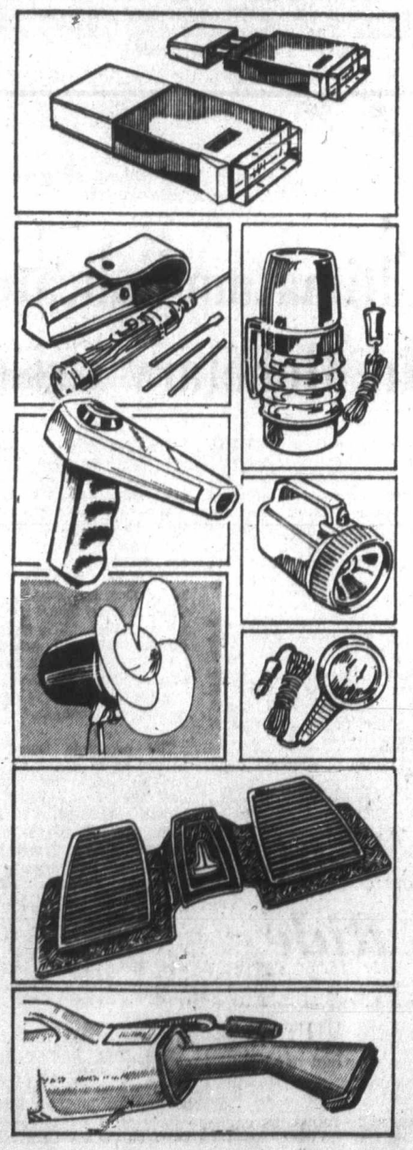

Warm Orlon Pile Seat Covers

Cold car seats? Try these thick, soft, warm Orlon seat covers. They're heavy-weight, furry and extra luxurious, especially on cold winter mornings. Long-wearing covers slip on in minutes.

Sale Price 12.97 Ea.

Regular Weight 14-oz. Orlon Seat Covers are available in new colors to co-ordinate or contrast with your car's interior. Sale Price, Ea. 8.97

Rechargeable Flashlight—Slips into pocket, glove compartment or purse. No battery needed. Recharges on household current ..... Only, Ea. 4.99

Flashlight Screwdriver—With four different bits. In a snap-fastened simulated leather case. The built-in light illuminates work area ..... Only, Ea. 2.49

Auto Coffee Maker—Play it safe and stop for coffee or tea on long drives. Unit heats enough water for 3 to 4 cups of instant. Plugs into 12-volt system ..... Only, Ea. 6.97

Defroster Gun—For frosted or foggy windows. Plugs into car's lighter socket. Cord easily reaches all windows. 12-volt operation only ... Only, Ea. 4.29

Night Lantern—White beam and built-in emergency flashers make this light really useful in emergencies. It's weather proof and even floats! Battery included ..... Only, Ea. 5.99

Car Floor Mat — Rubbermaid mats of heavy-duty rubber. Really durable mats are reinforced in the areas of greatest wear. In assorted colors, for front floors only ..... Only, Ea. 8.99
Matching Rear Mat 7.99

Rear Window Fan — An extra defrosting unit with three large rubber blades. It doubles as a cooling fan in summer . . . keeps rear window clear in winter. Dash switch and wire included ..... Only, Ea. 16.99
Front Window Fan ..... Ea. 13.99

Car Warmer—(Not Shown)—With an adjustable thermostat that cuts in and out to maintain the degree of comfortable warmth you desire. Only, Ea. 15.99

Spot Light—Powerful, chrome-plated sealed beam light throws 1,200-ft. illumination. Plugs into your car's cigarette lighter socket. Comes with 10-ft. cord. 12-volt operation ..... Only, Ea. 7.99

Auto Vacuum Cleaner — Compact, lightweight. Weighs only 2 lbs. Guaranteed three years. Plugs into lighter socket. ..... Sale Price, Ea. 13.97

High-Powered Vacuum Cleaner—Plugs into cigarette lighter socket. Weighs 5 lbs. (Not Shown) Sale Price, Ea. 19.97

Stereo 8-Track Tape Player

Solid state for instant warm-up and reliability. Separate volume controls. Recessed control knobs and channel indicator ..... Sale Price, Ea. 54.97

FILL UP AND SAVE ON ALLSTATE GASOLINE

Simpsons-Sears: Automotive and Auto Service Stations (28-38A). Phone Enquiries 388-9111.

Simpsons-Sears, Hillside: 3190 Shelbourne Street. Lots of Free Parking . . . No Tickets, No Time Limit. (12-49)

Canadians A

Paki
Agai

OTTAWA (CP) — Feel
against foreigners are
ning high in West Pakista
a result of the India-Paki
war, Canadians just eva
ed from the country said
day.

Eighty-six Canadians
rived here aboard an Ar
Forces jet transport w
brought them from Teh
Iran, via the Canadian
tary base at Lahr, West
many.

Earlier, they had been
cuated in two separate gr
from Karachi and Islama
West Pakistan.

The exhausted evac
told of constant bombing
the two Pakistani cities by

dian aircraft and of ri
tension among the popul
manifested in part by incr
ing animosity toward fore
ers.

"It is getting tense, the
ple are getting a little
twitchy," said Maj. Syd
rows of Vancouver, retur
from Islamabad, the capit

Maj. Burrows was the c
mander of a Canadian
aircraft, on loan to the Un
Nations truce observer t
in Kashmir, which was
stroyed by Indian bomber
Islamabad international
port a week ago.

Describing the att
which he witnessed from
house a few miles away
said the fully-fuelled p
"just blew up" after being
by 300-millimetre high ex
sives.

Senator
Sets Of

BELFAST (AP) — The
sassination of a Northern
land senator set off a bla
row among rival group
gunmen Monday and bro
stiff British pressure on
Irish Republic to crack
on outlaws.

Senator John Barnhill,
was shot down in his Stra
home Sunday night by a
sins who then dynamited
house. The guerrillas
parently fled to sanctuar
the nearby Irish Republic.

In Parliament at Lon
Foreign Secretary Sir
Douglas-Home promised
gent representations" to
Irish Republic for a
against gunmen oper
openly over the border.

In Dublin, the leftist
ficial" wing of the outla
Irish Republican Army ad
ted the killing, but said it
intended only to destroy
house.

An IRA spokesman
Barnhill was told his h
was to be blown up and
shot when he resisted.

The killing had been
demned by the political
of the IRA, and by the

Hockey Scor

EASTERN LEAGUE
Roanoke Valley 5, St. Pe
burg 4.
QUEBEC JUNIOR
Sherbrooke 9, Laval 8.
B.C. JUNIOR
Chilliwack 4, Richmond 3.
Sports — Pro basketball

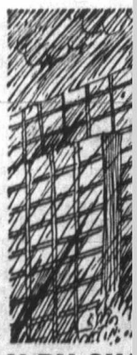

FLY BY CH
Jet Awa

WESTERN CANA
TRAVEL
729 Johnson St.
385-1115

Canadians Arrive Home

Pakistanis Turning Against Foreigners

OTTAWA (CP) — Feelings against foreigners are running high in West Pakistan as a result of the India-Pakistan war, Canadians just evacuated from the country said Monday.

Eighty-six Canadians arrived here aboard an Armed Forces jet transport which brought them from Tehran, Iran, via the Canadian military base at Lahr, West Germany.

Earlier, they had been evacuated in two separate groups from Karachi and Islamabad, West Pakistan.

The exhausted evacuees told of constant bombings of the two Pakistani cities by Indian aircraft and of rising tension among the populace, manifested in part by increasing animosity toward foreigners.

"It is getting tense, the people are getting a little bit twitchy," said Maj. Syd Burrows of Vancouver, returning from Islamabad, the capital.

Maj. Burrows was the commander of a Canadian Otter aircraft, on loan to the United Nations truce observer team in Kashmir, which was destroyed by Indian bombers at Islamabad international airport a week ago.

Describing the attack, which he witnessed from his house a few miles away, he said the fully-fuelled plane "just blew up" after being hit by 300-millimetre high explosives.

— CP

Last steps home from Pakistan

Jean Small, wife of John Small, the Canadian high commissioner in Islamabad, said Pakistani citizens are becoming overzealous in enforcing the air raid blackout.

Young people have taken to stopping cars and checking homes where any lights show at night, she reported.

Asked by reporters whether she had felt in any personal danger in the Pakistani capital Mrs. Small replied: "Yes, to a degree."

"If you smoke a cigarette they figure you're signalling the Indians," said Allan Lieberman of Montreal, who was in Pakistan as a tourist and flew out of Karachi.

Quebecers Protest

MONTREAL (CP) — A week of protest meetings against Quebec's legislation giving parents the right to choose English or French education for their children opened here Sunday night with Rene Levesque, Parti Quebecois leader, addressing 1,500 people at a rally.

From Chinese Prisons

Two Americans Free

HONOLULU (UPI) — Two American prisoners released by the Chinese arrived back in the United States Monday, both fatigued and at least one with minor injuries.

Richard Fecteau, 44, of Lynn, Mass., returned to American soil for the first time in 19 years.

A doctor went aboard their U.S. Air Force C-141 Starlifter when it landed to treat Fecteau and Mary Ann Harbert, of Menlo Park, Calif., who were released from a Chinese prison camp Sunday.

The doctor, air force Col. Murphy Chesney, said after examining them that both were in generally good health.

"They had good color and seemed in good spirits," said another military spokesman, Major Richard Abel, medical officer for the military headquarters here.

Fecteau and Miss Harbert told officials that they did not want to be interviewed or photographed, and initially some newsmen were not allowed to enter the base.

At one point during the stop, both got off the plane and walked around for about 10 minutes, but kept their distance from reporters and photographers.

The plane left at 1:40 p.m. HST (3:40 p.m. PST) after a nearly 2½-hour stopover, for a mainland destination which the state department refused to disclose.

At the same time the two were released, the Chinese announced that a third American prisoner's life sentence was reduced and a fourth was reported to have committed suicide while in prison 2½ year ago.

Fecteau and Miss Harbert were whisked from the Sino-Hong Kong border by a British Royal Air Force helicopter to Hong Kong's International Airport, where they boarded the U.S. plane for the flight to Honolulu.

Fecteau, captured during the Korean war in 1952, was sentenced in 1954 to 20 years' imprisonment for spying. Miss Harbert was aboard a yacht captured by the Chinese in April, 1968, in the Pear River estuary near Hong Kong while on a pleasure cruise between Hong Kong and Japan.

Barefoot Mother Saved, Baby Dies

BOISE, Idaho (UPI) — A barefoot young mother was sitting in the middle of a lonely mountain road in a swirling snowstorm when Forrest Fleck rounded the curve in his plowing rig.

"She was nearly frozen and incoherent," said Fleck, who drove Wilma Lindsey 14 miles to Idaho City, the nearest town. She told authorities her two children were still in the wilderness.

Searchers found one son, Matthew, 3, alive in a car, but her other son, 8-month-old Andrew, was discovered frozen to death under 10 inches of new snow.

Mrs. Lindsey, 26, was listed in "fair" condition with exposure and frostbite in a Boise hospital. Matthew was examined and discharged.

Senator's Slaying Sets Off New Row

BELFAST (AP) — The assassination of a Northern Ireland senator set off a blazing row among rival groups of gunmen Monday and brought stiff British pressure on the Irish Republic to crack down on outlaws.

Senator John Barnhill, 63, was shot down in his Strabane home Sunday night by assassins who then dynamited the house. The guerrillas apparently fled to sanctuary in the nearby Irish Republic.

In Parliament at London, Foreign Secretary Sir Alec Douglas-Home promised "urgent representations" to the Irish Republic for action against gunmen operating openly over the border.

In Dublin, the leftist "official" wing of the outlawed Irish Republican Army admitted the killing, but said it had intended only to destroy the house.

An IRA spokesman said Barnhill was told his house was to be blown up and was shot when he resisted.

The killing had been condemned by the political wing of the IRA, and by the rival "provisional" IRA, which accused the killers of seeking to stir up trouble.

Hockey Scores

EASTERN LEAGUE
Roanoke Valley 5, St. Petersburg 4.

QUEBEC JUNIOR
Sherbrooke 9, Laval 8.

B.C. JUNIOR
Chilliwack 5, Richmond 3.

Sports — Pro basketball

CAR STEREO REPAIRS
CORONA STEREO TAPE CENTRES
2340 Douglas 388-5511

PEARSON DISCOUNT HONDA
3388 Douglas 382-2222

BRITISH COLUMBIA FERRIES
CHRISTMAS NEW YEAR'S SAILINGS
VICTORIA - VANCOUVER
via Swartz Bay via Tsawwassen
Effective December 18 to January 4
There will be extra sailings, both ways to accommodate the Christmas-New Year's holiday season traffic. Schedules may be obtained at ferry terminals, auto clubs, hotels, motels and tourist bureaus.
For information phone:
Swartz Bay 656-1194 Tsawwassen 943-2221
BRITISH COLUMBIA FERRIES

SHOP OUR Christmas Wonderland OF GIFTS FOR EVERYONE!
Come, see our gala array of stunning gift suggestions that will please everyone on your list. Our fine selection and capable staff will assure you that the gift you choose will be the perfect present for Christmas giving . . . and always.
Gents' Sig. Rings, from 19.95
Gents' Stone Rings, from 17.50
Ladies' Stone Rings, from 9.95
Cuff Links, from 5.00
Tie Tacs, from 2.50
Ladies' Birthstone Jewelry
Pendants, from 5.00
Rings, from 9.95
Earrings, from 3.00
Lighters, from 5.50
Wallets, from 4.00
Key Cases, from 3.00
Dresser Sets, from 8.00
Traveling Chest Sets, from 12.95
Cultured Pearls, from 33.78
Lockets, from 4.95
Crosses, from 4.50
Charm Bracelets, from 5.50
Large Selection of Pierced Earrings fashioned in genuine stones, garnets, rubies, sapphires and emeralds. From 24.00
CONVENIENT BUDGET TERMS
Open Monday to Friday, 9:00 to 9:00, until Christmas · Saturday 9:00 to 5:30
F. W. FRANCIS LTD.
1684 Douglas Street (Kitty Corner from the Bay 384-7611)
Free Parking in Fisgard Civic Parkade

Simpsons-Sears
Lyric BEAUTY SALON
Haircolor in distress?

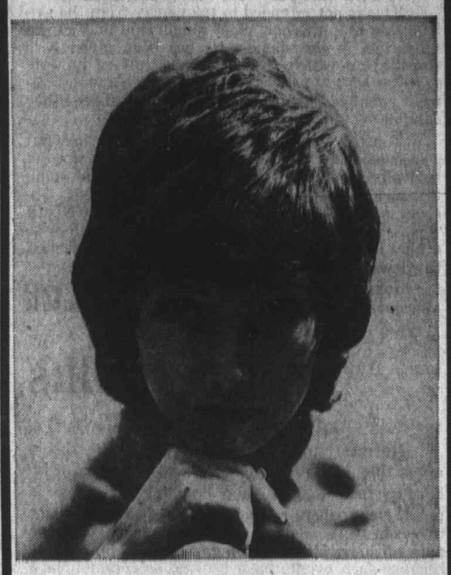

Our experts and MISS CLAIROL haircolor to the rescue!
If you're wishing someone could understand how you want your haircolor to look, meet our colorists! With Miss Clairol haircolor they do the most beautiful things for hair that's too light, too bright, or not quite the right shade. And Miss Clairol covers gray completely with young-looking, natural-looking flattery. Stop in soon for a COMPLIMENTARY CONSULTATION.
Happy Holiday Hair Styles
. . . and our gifted experts make them beautifully yours! Stop in or make a pre-holiday appointment — Custom Body wave available if needed to maintain coiffure.
Simpsons-Sears Lyric Beauty Salon, 2nd Floor 388-9111
(12-13)

BRITISH COLUMBIA TODAY
RAIN
COLD
WINTER
TAXES
You visit two islands — stay in luxury hotels in three locations — receive breakfast and lunch or dinner daily — have an all day tour on each island plus a romantic evening. All included at this low price as are tips, island transfers, baggage handling and more.
SEE YOUR TRAVEL AGENT NOW FOR DETAILS
Canadian Discovery Tours Ltd., Edmonton
CANARY ISLANDS TOMORROW
SUN
SEA
BEACHES
DUTY FREE

FLY BY CHARTER AND SAVE. For two weeks of fun in the SUN.
Jet Away to the Canary Islands (Spain)
$589 per person double occupancy
DIRECT FLIGHTS FROM VANCOUVER
JAN. 13 and 27
WESTERN CANADA TRAVEL
729 Johnson St.
385-1115
TRAVELWORLD 382-3121 On View at Douglas
BAINS INTERNATIONAL TRAVEL SERVICE
2630 Douglas Street
384-4815
NEWSPAPER ADVERTISING SELLS THE MOST

Parley

ers, but advised CBC officials in somewhat stern tones to ensure that signs in the edifice reflect the bilingual nature of the country. Numerous "sortie" signs were seen without the corresponding English "exit."

LONGHORN STEAKHOUSE
WEDNESDAY SPARERIB NIGHT
4066 Shelbourne 477-8022

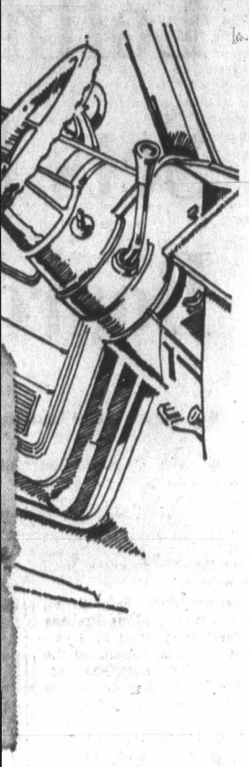

RS
at Covers
Sale Price 12.97 Ea.
ailable in new colors to Sale Price, Ea. 8.97
rewdriver—With four different ap-fastened simulated leather lit-in light illuminates Only, Ea. 2.49
un—For frosted or foggy win- into car's lighter socket. Cord s all windows. tion only Only, Ea. 4.29
Mat — Rubbermaid mats of rubber. Really durable mats ed in the areas of greatest sorted colors, for only Only, Ea. 8.99
ar Mat 7.99
r—(Not Shown)—With an ad- mostat that cuts in and out to degree of comfortable warmth Only, Ea. 15.99
m Cleaner — Compact, light- ghs only 2 lbs. Guaranteed Plugs into lighter Sale Price, Ea. 13.97
d Vacuum Cleaner—Plugs into ter socket. Weighs 5 own) Sale Price, Ea. 19.97

No Time Limit. (12-49)

The Daily Colonist.

"An Independent Newspaper . . . The Organ of No Clique or Party"

1858 — Published every morning except Monday by The Colonist Publishers Limited at 2631 Douglas Street, Victoria, B.C. Second class mail registration number 0316. All undelivered copies or any notices respecting changes of address are to be sent to the above address. Member Audit Bureau of Circulation. — 1971

RICHARD BOWER — Publisher and Editor-in-Chief

Minority Representation

THE PEOPLE have spoken in fairly full voice but not in full chorus. There was only one area in the southern Vancouver Island region where more than half of the eligible municipal voters went to the annual polls. The 54.66 per cent turnout in Victoria city is considered comparatively good. But really, it is only a squeaked-out pass mark in the democratic test where first-class honors should be the order of the voting day — something that is seldom, if ever, recorded on the report card.

Those who have been chosen for public office might well keep this in mind, and endeavor, through more than the performance of their duties, to improve the percentage standings. Even reconsideration of the threat of disenfranchisement for non-use of the ballot might be in order.

This is not intended to take away from the satisfaction that the new chief magistrate of Victoria must feel in the support he has been given — a showing on which this newspaper offers its congratulations. Mayor-elect Peter Pollen's votes almost equalled the combined total of the three other candidates for the office.

For the loser, the incumbent mayor, in what was considered from the start of campaigning as basically a two-way contest, there may be some comfort in that he is not alone in his defeat. Another area mayor seeking re-election — in North Saanich — fell by the wayside. There were 15 or so others in the same boat in district municipalities on the lower mainland and across the province.

Some good-potential candidates in the civic aldermanic field failed to make the grade, and it is to be hoped that they will not be discouraged from offering their services again.

The same goes for other areas, and it is to be hoped that the knowledge and experience of the big loser in North Saanich, Mayor Jim Cumming, can be utilized in some way in regional government affairs where he has gained a reputation for straight thinking. As regional board chairman, Mayor Hugh Curtis of Saanich stated, Mayor Cumming has carried "a great load" as chairman of the regional hospital board, and "he will be missed."

Typical of his Scottish bluntness was Mayor Cumming's reaction to defeat by Alderman Trevor Davis: "I got clobbered fair and square." Perhaps Mayor-elect Davis will be able to bring about better relations among northern peninsula municipalities where joint planning and co-operation in other matters appears to be needed. A lack of communication with Sidney, in particular, has been evidenced in the past, although the fault cannot be laid entirely on North Saanich.

The people of Saanich municipality showed overwhelming confidence in their leadership, as was expected. But this is not to say that the challenge to Mayor Curtis was out of order. All such offices should be challenged. The voters should be given a choice. There can be little satisfaction for candidate or taxpayer in the filling of offices by acclamation.

This relates back to the number of people voting: 34.2 per cent in Saanich, 41.85 in Oak Bay, 44.29 in North Saanich and so on. It's not good enough. The importance of greater interest in representation must be brought home to the people somehow.

Terror Stalks a Lovely Land

THE TALES OF TERROR that come out of Northern Ireland no longer have the shock-effect they once did. The cold-blooded murder of innocents in a Belfast shop bombing is a case in point. Newspapers relegated this appalling incident to inside pages, not for reasons of delicacy or for fear of distressing the Sunday readers but simply because such events have become so commonplace they no longer take priority of interest.

It is perfectly true that civilized people tend to shut their eyes to horror after they have been over-exposed to it.

This is unfortunate, because it is only through angry reaction outside the trouble areas of the Six Counties that pressures can be built to halt such senseless killing.

In this latest instance in Belfast the bomb was planted in a store crowded with Christmas bargain hunters and exploded with no warning. Two babies were among the four dead, and there were 19 gravely wounded.

This sort of ferocity does nothing whatever to advance the cause of union of Northern Ireland with the republic, which is the aim of the Irish Republican Army. It discredits the whole movement. It destroys what little sympathy remained for it, and blackens the character of the leaders who encourage such atrocities.

The people of this and other countries where those of Irish extraction are kin should not turn their backs on the agony of this lovely little land. Men with any conscience will hope their governments may be moved to appeal to the extremists for a pause in the war of terror, so that those of more moderate mind may have a chance to talk of terms for a sensible settlement.

The people of Ireland have long been known for their sturdy piety, and it must be hoped that at this time of the year some remnant of Christian charity can be discovered still in all the rubble of hatred.

How splendid it would be if their churchmen and political leaders could meet and persuade the fanatical factions to agree to a cease-fire just long enough for the voices of reason to be heard.

Such a hope, it must be admitted, is forlorn. But it should not be abandoned.

Ottawa Offbeat

The Impractical Technocrats

By RICHARD JACKSON
Colonist Ottawa Bureau

THE air traffic controllers at Ottawa International Airport must have been among the first to sense — outside of Prime Minister Pierre Trudeau's private power circle — that the winds were shifting in more ways than atmospherically.

For all within a five-hour time-span they brought in and cleared out 15 executive aircraft.

★ ★ ★

And Ottawa International, while on the busy Montreal Toronto air traffic triangle, isn't so congested that 15 private jets streaking in and out in runway queue didn't make an impression.

Something big must have been happening to bring in such an aerial fleet bearing, as was quickly established, 36 chief executives representing Canadian business and industrial interests worth an estimated $30 billion.

They were all presidents and board chairmen paying the first of a continuing series of business calls on the prime minister and the 10 senior members of the Trudeau cabinet.

It's scarcely news now that they came, were heard, and will return after determining what their influence may have done in changing the attitude of government towards business.

What perhaps still hasn't been realized — for it yet has to be mentioned in the House of Commons — is that the government's position already has shifted.

It has been changing, under economic pressure, from hostility to at least neutrality towards business.

★ ★ ★

Hammered by unemployment, hurting from swollen social welfare costs and harried by growing American protectionism, it is looking less trustingly at its technocrats.

The bureaucracy, secured in the ivory tower of the senior civil service, comfortably insulated from the pressures of the work-a-day world, failed to foresee these problems.

Or, if seeing them, not recognizing their threat to the life of the government.

These technocrats wrote the tax reform bill—were still rewriting it as Parliament puzzled its way through its incredible legislative maze — the new labor code and the competition bill.

All splendid technocratically. Excellent theoretically.

But impractical of application.

The government initially took the word of its bureaucrats that it was all in line with the new economic technology.

Only it didn't work. Except in reverse gear.

At the crucial time the government was looking to business and industry to help get the economy moving, create jobs and restore confidence, its bureaucrats were busy with their technocratic theorems in the ivory tower, making it all the more difficult.

★ ★ ★

Tax reform, the labor code and the competition act were all socially-motivated.

They squared, in social purpose, with the brave new economic world

Only the world, at the moment, is neither new nor brave, but beset by the same old job and money problems.

Between them, the "reformers" of the Trudeau cabinet, Finance Minister Benson, Labor Minister Mackasey and Corporate Affairs Minister Basford, managed to antagonize the very people the government needed most.

★ ★ ★

Business, industry, and worst of all, the productively-working taxpayers who keep it all in operation.

On balance, when all opinion had weighed in, the tax, labor and corporative legislation was both anti-business and anti-worker.

The bureaucrats managed to pull off this double-whammy of the government simply by trying to do too much too quickly, putting too much faith in their own technology of good if impractical intentions.

Now the government, facing business and taxpayer hostility, from the executive suite right down the ranks to the blue-collar level, is backing off from the labor code, the competition act and the first undiluted harsh dose of tax reform.

The 36 executives in the 15 jets zipping in and out of Ottawa International knew of the back-off when they met the prime minister. But they'll be back early in the new year to check, in new legislation, the extent of the government's withdrawal from the ivory tower and re-entry into the more real working world of the un-technocrats.

"If Mars has so much air pollution you can't get pictures, there must be people there."

Today in History

By The Canadian Press

Norwegian explorer Roald Amundsen became the first man to reach the South Pole 60 years ago today—in 1911. He beat Capt. Robert Falcon Scott in a race for the pole after a comparatively easy journey. Amundsen scored another first five years earlier when he became the first man to navigate the Northwest Passage.

1956 — John Diefenbaker was elected national leader of the Progressive Conservative party.

1951 — The Canadian government abolished all foreign exchange controls.

1943 — Maj. Paul Triquet, Royal 22nd Regiment, was awarded the Victoria Cross for gallantry in Italy.

1935 — Thomas Masaryk resigned as president of Czechoslovakia.

1929 — The Canadian government transferred control of natural resources to Manitoba and Alberta.

1895 — King George VI was born at Sandringham, England.

PERKINS — by John Miles

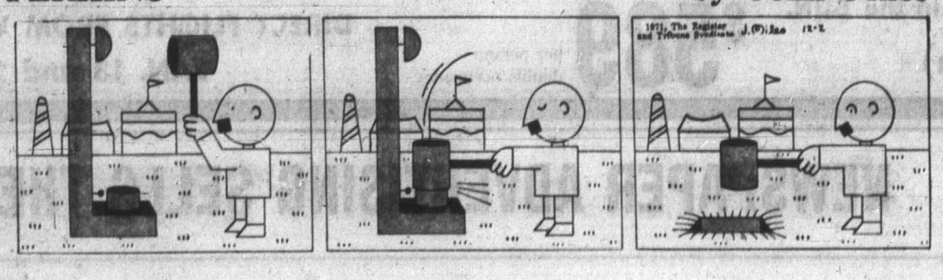

"All I know, officer, he was driving a big Ford."

OUR READERS' VIEWS

To be considered for publication in whole or in part, letters must be on subjects of general interest, and if signed with pen-names, must be accompanied by writer's name and address. Preference will be given to those that are brief.

Canada First

What a pity it is that our government (through the Hon. Mitchell Sharp) should feel it incumbent to pontificate against the provisional settlement between England and Rhodesia. Just how sanctimonious can Canada afford to get when we consider our own not-so-lily white native-racial record and achievement? (evidence the current B.C. Indian land hassle.)

How welcome would Rhodesia's — or any other country's — criticism be here, of our handling of our native Indians and their problems? What does Canada know of the internal racial and governmental problems of Rhodesia and how to settle them? We don't even know our own — and do even less about them!

Let's see our government clean up our own backyard before we go on a world crusade of pious purification.

C. D. E. BARKER,
1565 Wilmot Pl.,
Victoria.

Yet to Be

In these days of depression, crime and turmoil, it is refreshing to read such an article as "The Green Bough" in a recent "Islander." Gillian Douglas stirs many memories, I am sure, of childhood days and "pinching" in the eary dawn. Like Gillian, we too hung stockings for years (mine are such long ones, for I am tall), especially during the war when RAF boys came to stay. What fun it was!

Today the shadow of war once again appears, while Christmas dawns with all its wealth of beauty and song, with a story ever old, ever new, of One who brought "life abundant" for all mankind of every race and color.

Somehow we seem to have lost the way, as did the men in "the well of the star;" but if we look close enough we shall find it again as they did, for it is in the darkness that we clearly see the stars, and the best is yet to be. "It's always the darkest hour before the dawn," but the dawn always comes!

DOROTHY ABRAHAM,
1125 Faithful St.,
Victoria.

Old Age Pension

Our MPs increased their pensions and salaries, the hon. judges have been granted a 42 per cent pension increase, and they do not contribute one cent to their generous pension scheme.

The time has come and is long overdue for the senior citizens of Canada to be granted a pension increase. And one that will remove them from the bottom rung of the poverty ladder. Further procrastination by the federal government can no longer be tolerated.

Tom Alsbury, a former mayor of the great city of Vancouver and ex-high school principal heralded the battle cry in a few and succinct words in a recent letter to editors. He wrote: "Senior citizens of Canada, unite", and in reference to our highly paid action-reluctant and vacillating MPs said: "Throw the racals out." The ballot box will decide the future of our luxury living MPs.

In more gentle words it behooves every Canadian to speak up and remind our government that our senior citizens can no longer be forgotten, overlooked and forsaken. The time has come for action. Write Ottawa today. Tomorrow you may be the senior citizen.

OTTO NORDLING,
121 West 13th St.,
North Vancouver.

Teachers' Pay

In reply to your editorial, Salary Publication, it was unfortunate that teachers' salaries were not made public with the medical profession. As with the doctors only the gross earnings paid from the public purse are required. Tax deductions, earnings from investments or private practice that constitute net income are no one's business and in the main I feel the general public appreciates this. Where MPs' salary to the last penny is discussed, all civil service salaries are available, and in fact, all money spent out of taxes can or should be accounted for, I fail to see why teachers or doctors should be considered special.

The expression "dumb teachers getting all that money" was yours. The public would be "dumb" if they weren't interested in knowing exactly where and to whom monies extracted from their incomes annually was going.

A. F. DODD,
1345 Craigflower Rd.,
Victoria.

Employment

"Canada's economy must grow at an annual rate of more than 6 per cent to drop unemployment—to the more acceptable level of 3.8 or 4 per cent."

Does the Economic Council of Canada tell us that the only kind of employment is activity which is rewarded with money, that one of the great calamities in life is to have time to one's self, does it uphold the dangerous concept of economic expansion at the cost of natural resources?

If it is doing this, it must be so by popular demand.

Are we still asking the Economic Council to promote work indiscriminately for the sake of low unemployment percentages, and to make a good show?

Unemployment is regarded as a problem, yet each person strives to eliminate socially useless work, if he can afford to do so financially. Socially useless work depletes the resources unnecessarily and creates unhappiness by making us spend part of our lives toward empty achievements.

Each of us must carefully assess what we consider useful for our own fulfilment first, for others' next. After that we can ask our elected representatives and the Economic Council of Canada to work with our real concepts of economy.

MENNO TROMP

Swing It

May I start off by saying that I think you have a beautiful city, and the people here seem to be very friendly. But one thing I do not think much of is your entertainment. My wife and I thought we would take in a night club the other night and were absolutely disgusted with the band and its members. The music was all rock and roll, tremendously loud and ear-shattering; you couldn't hear yourself think, talk or dance; the money just wasn't worth it at all. We are from the Prairies and were very much surprised to learn that there were no country and western bands, considering there are 100,000 people in your city.

We used to go to all the dances in the Peace River country. There was a local band in Grande Prairie, Alberta called the Northern Lights — four young people in a western band who could sure give you your money's worth anytime. So come on Victoria, I believe there are lots of fine young people who could do the same thing. Just stop following the leader — because he doesn't know where he is going.

JOHN WALKER,
Wembley, Alta.

Thanks Be

As a handicapped person myself, I do not think the special shopping night for blind and handicapped people at Woodward's on December 1 was given enough publicity. So I would like to thank all who made this such a wonderful event. The store did all it could to make shopping easier from the standpoint of the wheelchair shopper, and the personnel were most helpful.

Besides Woodwards, there were a great many organizations and individuals who volunteered of their time to help unload and push through the store. In our family are three in wheelchairs. We were helped to shop and enjoy the bustle while my parents were given that free time to do their own Christmas shopping. One man with a very big heart pushed a girl he didn't know on a stretcher from the Gorge hospital to Woodwards, through the store, and back to the Gorge. The two of them must have been frozen by the time they got back! The 12-year-old I was with commented, "Now that's love."

Anyway, this is just a note of appreciation, and to say that I am so very glad that Woodward's Operation Wheelchair is becoming an annual event.

NANCY OLFRAY,
4047 Haro Rd.,
Victoria.

Green Belt

I have been disgusted at the game of football the city council have been playing with Thetis Park, one of Victoria's beautiful and unique green belt areas.

Our egotistical elected representatives have shown no consideration for those citizens who placed them on the council to look after the interests of the city.

They have publically acknowledge the danger of pollution from sub-divided land so close to the lake.

Victoria has less green belt area than any other city of its size per capita and if they lose Thetis — as they surely will if the lake is polluted — the city will be in a critical position for breathing space.

Council says it hasn't got the money to purchase the 245 acres that make up the critical area, yet where do they figure they can get the money to purchase another green area if Thetis is lost?

May I second the suggestion of many others that the park area be turned over to the Capital Regional Board so that the clink of gold of the sub-dividers will not tempt the council to sell the park piecemeal.

J. M. BARNETT,
302-1060 Pakington St.,
Victoria.

Legtraps

The Canadian Association for Humane Trapping (CAHT) reports slow but steady progress towards having the steel leg-hold trap declared illegal. The Conibear and similar humane traps, which kill instantly are being demonstrated across Canada and in some areas have been supplied to trappers in exchange for leg-hold traps, which are then destroyed.

Quote from the CAHT bulletin: "Write to your government officials and keep writing until you receive an answer that specifically states what steps they are actually taking that will lead to the early elimination of the manufacture, sale and use of the leg-hold trap and other cruel trapping methods."

J. K.,
Victoria.

ord."

EWS

wheelchair shopper, and the personnel were most helpful.

Besides Woodwards, there were a great many organizations and individuals who volunteered of their time to help unload and push through the store. In our family are three in wheelchairs. We were helped to shop and enjoy the bustle while my parents were given that free time to do their own Christmas shopping. One man with a very big heart pushed a girl he didn't know on a stretcher from the Gorge hospital to Woodwards, through the store, and back to the Gorge. The two of them must have been frozen by the time they got back! The 12-year-old I was with commented, "Now that's love."

Anyway, this is just a note of appreciation, and to say that I am so very glad that Woodward's Operation Wheelchair is becoming an annual event.

NANCY OLFRAY,
4047 Haro Rd.,
Victoria.

Green Belt

I have been disgusted at the game of football the city council have been playing with Thetis Park, one of Victoria's beautiful and unique green belt areas.

Our egotistical elected representatives have shown no consideration for those citizens who placed them on the council to look after the interests of the city.

They have publically acknowledge the danger of pollution from sub-divided land so close to the lake.

Victoria has less green belt area than any other city of its size per capita and if they lose Thetis — as they surely will if the lake is polluted — the city will be in a critical position for breathing space.

Council says it hasn't got the money to purchase the 245 acres that make up the critical area, yet where do they figure they can get the money to purchase another green area if Thetis is lost?

May I second the suggestion of many others that the park area be turned over to the Capital Regional Board so that the clink of gold of the sub-dividers will not tempt the council to sell the park piecemeal.

J. M. BARNETT,
302-1060 Pakington St.,
Victoria.

Legtraps

The Canadian Association for Humane Trapping (CAHT) reports slow but steady progress towards having the steel leg-hold trap declared illegal. The Conibear and similar humane traps, which kill instantly are being demonstrated across Canada and in some areas have been supplied to trappers in exchange for leg-hold traps, which are then destroyed.

Quote from the CAHT bulletin: "Write to your government officials and keep writing until you receive an answer that specifically states what steps they are actually taking that will lead to the early elimination of the manufacture, sale and use of the leg-hold trap and other cruel trapping methods."

J. K.
Victoria.

THE WORLD OF WINE

Knowledge Adds to Joy

By GEORGE BAIN

One of a Series

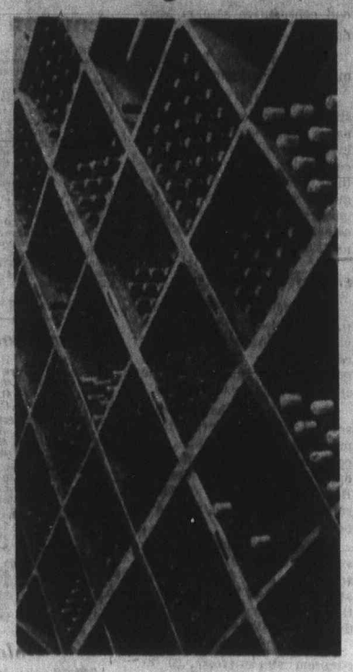

There is a story about a time when a couple of distinguished wines were served, labels masked, at a small luncheon in London. One of the guests was Andre Simon, the founder of the Wine and Food Society, who died in 1970 at not quite 94, cut down by a lifelong preoccupation with food and drink.

The wines were a 1929 Chateau Lafite and perhaps the last bottle extant outside the cellars of the chateau itself of Chateau Mouton Rothschild 1899. The first presented no problem. Having tasted the second, Simon said that he could not identify it, because there could be no more left of what it seemed to be. But it had all the characteristics . . . of the great 1899 Mouton.

The layman who would like to develop his appreciation of fine wines need not throw up his hands in despair. He may even take comfort in the thought of what he will be spared by not being able to become one of the relative handful of experts who would even dare to essay a feat of identification like that.

Jack Dempsey once said that the bane of his life as a restaurateur was the lush who conceived the foggy notion that it would be nice to be able to tell the folks back home that he had laid out the ex-champ with one punch.

★ ★ ★

The wine professional must be exposed to the same quirk; even the hobbyist is liable to encounter the Philistine who will thrust a bottle of dandelion wine under his nose and demand to be told which side of the lawn it was grown on.

But anyone who buys wine from time to time will get more for his money, which is to say more enjoyment, if he knows something about it.

And, as with antique cars, 18th century miniatures, or any other interest, the more he knows, the more he is likely to want to know. (Wine, as a hobby, is less expensive than antique cars and certainly provides rewards undreamed of by people who pot African violets or stick stamps in albums.)

So there are better reasons for knowing about the regions that produce wines, the characteristics to look for in various wines, vintages, what useful information is to be found on wine lables, and how different wines accord with different foods, than fearing to appear as a clot in front of the wine-waiter (very many of whom, at least in North America, wouldn't know Chablis from holy water, anyway).

★ ★ ★

It isn't necessary, either, to become so wrapped up in esoterica as to become, not only a bore, but an unintelligible one. The best definition of wine so far published is that it is the fermented juice of grapes — best because it is short, true (if a bit stark), and mercifully free of that air of almost religious mysticism that sometimes is drawn around the whole delightful enterprise.

Wine is for drinking — or, perhaps, consuming, since there is a strong case to be made for the wider term. The wine enthusiast who is found with his nose appreciatively hung over the edge of a glass is not merely posturing. Or not necessarily. Wine is for the eye and nose as well as the palate.

That is why certain practices which are, or ought to be, observed in the keeping and storing of wine aren't affectations.

Wine should be served label-side up. Why? Not so that you can read what the label says, although that can be useful too, but to avoid sloshing around any sediment that may have formed. (All red wines, left long enough, will form some sediment, a muddy deposit, which does no harm, but spoils the appearance.)

Bottles should be stored lying down. This is so that the wine will be kept in contact with the cork and thus the cork will be kept from drying out, shrinking, and perhaps admitting air which will cause the wine to spoil. (When buying wine, try the cork; if it yields easily to pressure under its capsule, ask for another bottle.)

★ ★ ★

If the bottle has been stored label-side up, and served the same way with a steady hand, any sediment should be undisturbed. Wine baskets, since they usually make pouring more awkward, probably do more harm than good in this respect, but, for some reason, even in France, there is a fetish for them.

A really old bottle of wine should be decanted, in one steady motion, and the pouring stopped before the dregs reach the neck.

One of the great nonsenses about serving wine is the cork-sniffing rite. Most people, including most wine waiters, have no notion what they are sniffing for. Actually, a bad cork is a rarity nowadays; if it is bad enough to impart a taste to the wine, you will know. If you don't, it doesn't matter.

Some practises that do make sense, such as choosing a glass of the right shape, we will go into after Christmas.

Russia Wants Foot in Both Pakistans

Moscow Now Sees U.S. as India's Chief Political Enemy

By DEV MURARKA, from Moscow

Durga Prasad Dhar, a close advisor to Indian Prime Minister Indira Gandhi, is in Moscow for top-level consultations on the Indo-Soviet friendship treaty.

Meanwhile, the Soviet Union has decided to maintain its consulate in Dacca after the Indian troops have captured the city, which is East Pakistan's capital, from the West Pakistanis.

The problem of Soviet recognition of Bangla Desh (the Bengali name for an independent nation in Pakistan) is also receiving urgent consideration and it may come sooner than generally expected.

★ ★ ★

This particular problem is complicated by the Soviet wish to preserve diplomatic ties with the Pakistan government in Islamabad.

The imponderable here is Pakistani President Yahya Khan's intentions. So far there is no indication that he will accept the defeat in the east without bloody battles in the west.

On the whole, Moscow would prefer a cease-fire on the western front after the consolidation of Indian gains in East Pakistan. But it will not put pressure for this on India.

★ ★ ★

The Russians believe that America has openly emerged as India's chief political enemy, with China close behind. Though Chinese criticisms of Russia have been bitterly resented, the conclusion drawn here is that the Chinese are unable and unwilling to intervene, except with words, on behalf of Pakistan.

Given this assumption, Moscow has a vital interest in the restructuring of the region which will inevitably follow.

★ ★ ★

The Soviet view is that for a while after the war, Sino-West Pakistani relations will move even closer but gradually Peking will normalize its relations with India. Russia has no objection to this in principle, provided it does not affect Indo-Soviet ties.

The Americans worry the Russians more. Moscow is extremely concerned that Washington may make a bid for the patronage of Bangla Desh once passions have cooled down.

The American aim is said here to be to deny the Russians any influence there and to create a rift between India and Bangla Desh as well.

★ ★ ★

At one time, it is pointed out here, the Americans were the staunchest supporters of Sheik Majibur Rahman, the leader of the East Pakistan independence movement, now a prisoner of the Pakistan government.

Even after March 25, when Washington switched back its suppport to Islamabad, it had considerable influence with a section of East Pakistan's Awami League, the political party that advocated independence.

Moreover, Moscow believes that at Washington's initiative an understanding with China on coordinating policies toward Pakistan was arrived at during the first secret visit to Peking of Henry Kissinger, President Nixon's security affairs adviser, in July.

Since then, both Washington and Peking have become progressively more outspoken supporters of Yahya Khan.

Under the circumstances, Moscow wants definite arrangements to ensure that an independent Bangla Desh does not immediately become a fresh centre for big power rivalries as well as a cause of embarrassment to the Soviet Union and India.

Israel Speculates

UN Impotency May Encourage Sadat To March

By TOM LAMBERT, from Jerusalem

Although they are taking place thousands of miles away, the Indian-Pakistan war and its attendant diplomatic manoeuvring have confirmed several convictions and posed some troubling, unanswered questions for the Israelis.

They also have increased the official anxiety here that Egypt may renew the Middle East war.

The first confirmed conviction, one long held here, is that the United Nations is impotent when asked to halt a war, particularly if one of the involved states is winning and bent on continuing the fighting and is backed by one of the great powers ready to veto any move to stop the shooting.

★ ★ ★

The second, also long held in Israel, is that any warring nation, particularly if it is winning, puts its own ambitions and interests far above any humanitarian or other pleas advanced by the United Nations in its conflict-halting attempts.

A third long-held conviction is that proven demonstrations of hypocrisy in a world forum by nations involved in or backing a war do not prevent them from pressing on with it.

★ ★ ★

The prime unanswered questions here include:

What, if any, effect will or can the Indian-Pakistani war and its related diplomacy have on the increasingly restive Middle East?

What effect will the Soviet policy of support for India have on what one official here called the "American illusions" about the Soviet Union. Many Israelis are convinced Washington is naive about Moscow and a detente with the Soviet Union.

★ ★ ★

Given the currently expected Indian military and Soviet diplomatic victory in the world's latest war, will Russian influence increase — and if so how will it be manifested in India and westward toward the Persian Gulf and the Middle East?

The Soviet Union, of course, is giving India military as well as diplomatic support in the current war. At least three Russian ships laden with military equipment are understood to have sailed from Soviet European ports early in November en route around Africa to India.

★ ★ ★

One prime concern here is what effect the Soviet Union's Indian-supporting policy will have on Egypt's President Anwar Sadat, who has been talking and acting lately as if he wants to go on the warpath.

Might Moscow's backing for the Indians encourage Sadat to renew the Middle East war in the belief the Soviet Union will support a martial Egyptian move? Many Israelis ask.

"Only if Sadat could appear to be winning as Indira Ghandi is," one Israeli said sourly. "If he seemed to be losing — as he would lose — the Russians, of course, would shout for a cease-fire as they did the second day of the 1967 war."

Blood Factor Discovery May Aid Cancer Victims

By HARRY NELSON
From Pasadena, Calif.

The latest chapter in what some scientists believe may lead to a new approach to cancer treatment was disclosed here by a Seattle researcher in a lecture to California Institute of Technology scientists.

Dr. Karl E. Hellstrom and his wife, Dr. Ingegerd Hellstrom, are discoverers of a factor in blood called blocking antibody which appears to explain at least partially why some patients have tumors which grow unmolested by the body's natural defence system.

Knowledge that blocking antibody exists could lead to a treatment with a substance that unblocks the blocking antibody, thus freeing the body's defence system to kill the cancer cells and perhaps stop growth of the tumor.

In fact, the Hellstrom team has evidence, including some from human cancer patients, that "unblocking antibodies" are found in abundance in former cancer patients in whom the disease has not recurred.

The Hellstroms believe that patients in whom cancer does recur have a low amount of unblocking antibody in their blood.

This opens the possibility of giving unblocking antibody to patiets who lack it in order to help insure them against recurrence of cancer.

It is conceivable, a Caltech scientist said in an interview, that a technique may be worked out to extract unblocking antibody from the blood of healthy ex-cancer patients and give it to persons with tumors of the same type as an enhancement of their regular treatment.

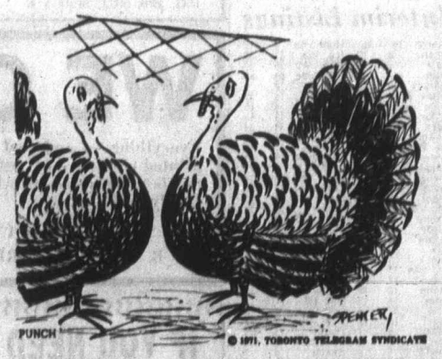

"One day you're up with the ham, roast potatoes, peas and cranberry sauce—next day, sandwiches!"

Biology 'Labs' To Seek Life on Mars

By MARVIN MILES
From San Francisco

Biological instruments under development to search for life on Mars in 1976 will be among the most complex systems ever flown aboard an unmanned spacecraft.

Planned for two Viking landers to be launched in 1975, the experiments were described last week at the annual meeting of the American Geophysical Union here.

Scientist Steve Korn, a member of the Viking Biological Instrument (VBI) team, said each of the sophisticated units will resemble a small biology laboratory.

Each instrument, he said, will contain four experiments to search for Martian life which most scientists believe would be microscopic-like simple bacteria — if life is found on the red planet.

Soil samplers on each of the 1,200-pound landers will reach out to a distance of 12 feet to scoop up surface material and deliver it to the tiny laboratories for biological analysis.

As many as four such samples can be delivered to test tubes in each experiment, including:

- A pyrolytic (heat) release experiment that will analyze the Martian soil for signs of photosynthetic life similar to plant life on Earth.
- An experiment that will provide nutrient to a soil sample, then measure any signs of metabolic conversion — chemical change incidental to life.
- A gas exchange experiment that will monitor the environment around a sample to detect changes in gaseous makeup that would indicate the presence of living organisms.
- A light scattering experiment that will provide nutrient to a soil sample, then detect increases in scattering attributable to the growth of new micro-organisms.

PEARSON
3388 Douglas 382-2222
DISCOUNT
HONDA

There's a Christmas World Inside

SALT & PEPPERS
White china egg shape—62¢ a pair
White china tapered—72¢ a pair
Ceramic Mushroom—87¢ a pair
Wooden salt and pepper mills,
8" high—$5.36 a set
Giant wooden pepper mill,
15" high—$4.68
Large mug shaped—yellow and red
—$1.38 a pair
Small mug shaped—orange and blue
—$1.18 a pair

COASTERS
Pear shaped cork coasters with a stand. Set of 8 with coloured or natural centres—$1.54
also Apple shaped (round).

FIREPLACE MATCHES
12" high, square—$1.12
12" high, round—$1.26

TRADITIONAL JAPANESE STONEWARE TEA SET
6 cup tea pot with 6 individual cups—$8.63

SUPER BROOM for the fireplace. Yellow, red, green, orange—$1.64

HAND BLOWN APOTHECARY JARS
Available in green, blue, amber, orange, yellow.
½ litre—$2.28 2 litre—$3.38
1 litre—$2.51 4 litre—$3.92
1½ litre—$2.77

HORSE BRASSES
Solid brass from Jolly Olde G.B.—$1.34

DRIED STRAWFLOWERS
Yellow ochre and burnt orange
$1.22

TIFFANY STYLE PAPER LAMPSHADES
15" with fringe, half round—$4.16
18" with fringe, half round—$5.61
Full round 15"—$3.99
Full round 18"—$4.24
White lampshades, round—complete with wire ribbing.
12"—$2.74 18"—$3.92
15"—$3.24 25"—$6.53

ICELANDIC SHEEPSKIN
Extremely soft fine hair—$24.96

MOBILES
Over 40 different styles to choose from:
Coloured owl and 3D eyes—$1.46
Black and white pointing hands—.58¢
Black and white eyes—.58¢
Sailing ships—$1.21
Plastic owl—$1.42
Zoo animals—.84¢
Cowboys and Indians—.84¢
Bamboo fishmobile—$1.21

OCEANIC COST PLUS IMPORTS
1102 Government St.
Telephone 388-5477
open till 10 pm every night

MARKET REPORT

Closing quotations, Monday, Dec. 13, 1971

Quotations supplied by The Canadian Press, Richardson Securities, Pitfield Mackay Ross and Co. Ltd., Merrill Lynch Royal Securities Ltd., A. E. Ames and Co., Annett Mackay Ltd., Pemberton Securities and McLeod Young, Weir and Co.

Toronto Industrials

Quotations in cents unless marked $. z—Odd lot, xd—Ex-dividend, xr—Ex-rights, xw — Ex-warrants. Net change is from previous board-lot closing sale.

Stock	Sales	High	Low	Close	Net Ch'ge
Abitibi	3320	24½	24	24¼	— ⅛
Acklands p	100	15¾	15¾	15¾	— ¼
Acres Ltd	x140	10⅝	10⅝	10⅝	
Acres A pr	165	41	40¼	40¼	—1⅛
Acres wt	240	195	195	195	
Agra Ind	300	8⅝	8¼	8¼	
Alta Gas T	2510	34⅝	49	49	+ 1¼
Alta Gas p	160	75	75	75	
Alta G D p	45	138	138	138	+ 3
Alcan	6875	18¼	17⅞	18	+ ⅛
Alcan pr	110	26⅞	26⅞	26⅞	+ ⅜
Algo Cent	3030	7⅞	7⅞	7⅞	— ⅛
Algoma St	3815	12⅝	12½	12½	
Allarco Dv	200	425	425	425	+10
Alliance B	350	310	310	310	+ 3
Alumin pr	210	18½	18½	18½	
Alcin 2p	220	34¼	34	34	
Anglo-c pr	290	13½	13¼	13½	
Ang CT 265	110	34¼	34	34¼	+ ¼
Ang CT 290	x15	37	37	37	
Anthes C p	225	80	80	80	
Aquitaine	3018	25	24⅞	24⅞	— ⅛
Argus	250	11	11	11	
Args 250 p	45	32½	32½	32½	
Argus B pr	75	35	35	35	
Argus C pr	400	8⅝	8⅝	8⅝	
Arco Ind	600	57	57	57	
Atl Sugar	1525	56	57⅞	6	
Atl Sug A	170	14¾	14¾	14¾	+ ¼
Atl Sug pr	210	61¼	61¼	61¼	
Atl Sug w	500	135	135	135	
Auto Hard	1000	7⅞	7½	7⅝	+ ⅜
Bahama	4700	15	15	15	
Bk Mtl	31157	18	17⅞	17⅞	— ⅛
Bank N S	5875	30¾	30¼	30½	+ ¼
B Can Nat	100	14¼	14¼	14¼	+ ¼
Bartaco	110	460	460	460	
Bathrst p	180	6⅝	6¾	6¾	
Beavr Eng	1900	57	7	7	+ ⅛
Beaver L	1955	18	17⅝	18	+ ⅜
Beaver A	227	17½	17½	17½	
Becker B p	400	10¼	10	10¼	
Bell Canad	8259	45¼	45¼	45½	+ ¼
Bell A pr	1639	51¾	51½	51½	
Bell B pr	1360	53	53⅝	53½	+ ⅛
Black P	1900	470	465	470	— 5
Block Bros	6675	310	295	295	—15
Bombrdr	200	8⅝	8⅝	8⅝	— ¼
Bovis Cor	2000	165	155	155	— 5
Bow Valy	9700	22¾	27⅛	28⅛	— ⅛
Bow Vly pr	100	14¼	14¼	14¼	+ ¼
Bramalea	6650	345	325	330	
Bramal w	4000	205	200	200	
Brascan	5860	18	17¾	17⅞	
Brdg Tank	300	450	440	450	+15
Brinco	11185	56	55⅝	55⅝	— ¼
Br Am Bnk	100	13¼	13¼	13¼	
BC Forest	100	18¾	18¾	18¾	+ ¼
BC Frest p	100	39½	39½	39½	
BC Sugar	265	18¾	18¾	18¾	+ ¼
BC Sugar p	125	16½	16½	16½	+ ¼
BC Phone	25	63	63	63	
BCPh 6 pr	76	82	82	82	— 3
BCPh 4¾ p	z10	64½	64½	64½	
BCPh 1956	z10	68½	68½	68½	
BCPh 5¼ p	50	81	81	81	
BCPh 5.15	z5	70	70	70	
Budd Auto	8700	6¾	6¾	6¾	
Budd A w	175	215	215	215	
Burns Fds	700	13⅝	13½	13½	
Cad Dev	201	8	8	8	— ⅜
Cad Dev b p	z20	20	20	20	
CAE Ind	1020	470	470	470	
Calgary P	2415	527	26½	26⅞	+ ½
Calgy 540 p	z35	69½	69½	69½	— ¾
Calvrt Dis	800	85	84	85	+ 1
Cambrids	200	12	12	12	+ ⅛
Campeau	1400	340	325	325	—25
CD Sugar	125	33½	33½	33½	— 1
Can Cem L	450	44½	44½	44½	
Can Malt	185	26⅝	26¾	26¾	— ¼
Can Malt p	2400	88	87	87	
C Packrs	1500	17¾	17¾	17¾	— ¼
Can Perm	2582	18⅝	18¼	18⅝	
CSL	158	40	40	40	
CSL pr	248	490	490	490	
C Brew	16427	6⅝	6⅜	6⅝	+ ⅛
C Brew Bp	595	36¼	35½	36¼	+ 1
C Cabless	4050	13	13	13	+ ½
C Cable w	1014	15	195	14	—15
Cdn Can A	250	6¼	6¼	6¼	— ⅛
CC Manag	150	15½	15½	15½	— ½
Cn Food 1p	25	32½	32½	32½	—2½
Cn Food 2p	z20	30	30	30	
C Found pr	z12	7⅛	7⅛	7⅛	
C Found pr	z12	7⅛	7⅛	7⅛	
CGE	26	23	22	22	
CG Invest	225	64	64	64	
CG Sec A	100	12¾	12¾	12¾	— ⅛
CG Sec B	400	30	30	30	— 2
C Goldie	3100	37⅞	37⅞	37⅞	+ 5
C Hydro	475	13¼	13¼	13¼	
C Im B	17550	25⅝	25	25¼	+ ⅛
C Ind Gas	7197	59½	59¼	59½	+ ¼
CIL	550	13⅞	13¾	13¾	— ⅛
C Intrurb p	z30	57⅞	57⅞	57⅞	
C Marconi	500	270	265	265	— 5
C Ocdental	1651	8⅝	8¼	8⅝	+ ⅜
CP Inve pr	3185	23¼	23¼	23¼	+ ¼
CPin w	16765	275	235	274	+ 30
CP Ltd	14078	12⅞	12½	12¾	+ ⅛
CPL A p	1900	10⅝	10¼	10¼	— ⅛
CPL $2. pr	120	9¾	9¾	9¾	+ ⅛
CPL UK p	22	57¼	57¼	57¼	
Cdn Salt	100	14½	14½	14½	— ¼
Cdn Tire	160	33⅞	34¾	37	— ¾
Cdn Tire A	2103	33⅝	34½	35	+ ¾
C Utilties	425	37⅞	37¼	37¼	
C Util w	700	815	815	815	
C Vickers	425	10½	10½	10½	+ ½
CWN Gas	525	21	20⅝	20⅝	— ⅜
CWN G 4 pr	240	11	11	11	
Canron	450	18	18	18	
Capit Div	900	62	61	61	
Carrier	18600	5¾	5	5¼	+ ⅛
Carrier w	150	275	275	275	+15
Cassidy L	z50	400	400	400	
CDRH Ltd	500	5½	5	5½	+ ⅛
Chemcell	4070	425	415	425	—10
Chrom	100	175	175	175	— 5
Chrysler	z27	328	27½	28	
CHUM B	1095	7¾	7⅝	7¾	
Codville A	1000	400	395	400	+10
Columbia	100	290	290	290	—25
Columbi p	300	8½	8½	8½	
Cominco	4130	20⅝	20⅝	20⅝	+ ⅛
C Holiday I	z131	11¼	10¾	10¾	
Comb Ins	29	30½	30½	30½	
Computel	700	350	325	330	—20
Comtech	600	200	180	200	+20
Con Bath	2126	6½	6¼	6⅜	+ ⅛
Con Bath p	378	10	10	10	
Con Bath w	914	42	40	42	
C Bath 68 w	300	250	250	250	
Con Bldg	1100	150	150	150	
Con Textile	z25	5½	5½	5½	
Cons Dis	17150	22	21⅞	22	
Cons Gas	9604	20	19¾	20	+ ¼
Control F	800	170	165	170	— 5
Cooper C	700	13⅝	13⅝	13⅝	+ ⅛
Corby vt	400	22¾	22¾	22¾	+ ¼
Corby B	400	23½	23½	23½	+ ¼
Cr Food A	215	22	22	22	
Cosms	250	77	77	77	
Costain R	200	57	7	7	— ⅛
Crain R L	225	10⅝	10⅝	10⅝	
Crestbrk	800	330	325	330	+10
Crwn Life	50	52⅝	28¾	28¾	— ⅛
Crwn Trst	5200	5½	5	5	
Crush Intl	450	18⅝	18½	18⅝	
Cygnus A	710	5⅝	5⅝	5⅝	
Cygnus B	433	5⅝	5⅝	5⅝	
Dawson D	100	6⅛	6⅛	6⅛	+ ⅜
Distl Seag	3530	29⅝	29	29	
Doman I	400	9½	9⅜	9⅜	
D Pete	24055	32½	29⅝	32⅝	+ 3
D Bridge	765	20½	20½	20½	
D Citrus	395	8⅛	8⅛	8⅛	— ⅜
Dofasco	2639	23¼	23⅞	23¼	+ ⅜
Dofasco p	210	73½	73½	73½	
Dom Glass	300	10	10	10	
D Glass pr	440	12¼	12	12	
D Scotish p	400	33	31	31	— 4
Dom Store	6405	14¼	14¼	14⅛	— ⅛
Domtar	1342	11⅛	11	11	+ ⅛
Domtar pr	225	14½	14½	14½	
D Textile	3543	32½	30¼	30½	+ ½
Donlee M	200	425	425	425	+25
Douglas L	500	210	210	210	+ 5
Dover pr	100	8	8	8	
DRG Ltd	675	13¼	12⅞	13¼	+ ½
Dupont	1340	20¼	20	20	
Dylex Div	305	8½	8½	8½	— ¼
Dylex D A	1455	8⅝	8⅝	8⅝	
Eth Can S	10100	6½	6½	6½	+ ⅛
Econ Inv	z30	13¼	13	13¼	
E-L Fin	175	6⅝	6⅝	6⅝	
E-L Fin w	200	210	210	210	—15
Electro Hd	850	39¼	39½	39½	+1½
Emco	200	56	55¾	55¾	— ⅛
Erle D	100	8	8	8	
Erle D A	200	8	8	8	
Falcon	2990	71⅞	71	71	— ⅜
Fed Grain	7425	8¼	8	8¼	+ ¼
Fields S	400	13	12⅝	13	+ ¼
Fleet Mfg	1100	85	83	85	+ 1
Fleetwd	70	57½	7½	7½	
F Seasons	373	13⅝	13⅝	13⅝	+ ⅜
FPE Plon	120	17	17	17	
Fraser	833	11¼	11½	11½	
Fruehauf	225	16½	16½	16½	— 1
Gaz Metr	z12	5¼	5¼	5¼	
Gaz 5.40 p	25	66	66	66	— ½
Gaz M 63w	100	130	130	130	+ 5
Gen Distrb	1350	17	16⅞	16⅞	+ ⅛
GMC	442	27½	26½	26½	— ¾
G P Mfg A	200	577	77	77	+ 2
Genstar L	3510	12½	12	12½	+ ⅛
Gnstr L w	540	425	425	425	—25
Gesco Dis	400	350	340	350	+10
Glendale	200	5½	5½	5½	
Genalr	29710	165	150	165	
Gleng B p	1200	320	320	320	— 5
Gleng A w	400	67	67	67	— 2
Gleng U	2050	6⅛	6⅛	6⅛	
Goodyer	20	$154	154	154	— 6
G Mckay A	500	56	6	6	— ¼
G Mckay B	150	21½	21½	21½	— ¼
Greb Ind	100	450	450	450	
GL Paper	405	17⅝	17½	17½	
GL Pap w	z50	200	200	200	
GL Power	1625	19¼	19½	19½	
GN Capital	450	7¾	7½	7½	— ¼
GNGas A p	100	19½	19½	19½	— ½
GY West p	400	490	490	490	— 5
Greyhnd C	300	180	180	180	—13
Greyhnd	6250	15	14⅞	14⅞	
Grissol F	450	8⅛	8	8⅛	— ⅛
GSW C pr	z5	72	72	72	
Guar Trst	3430	14	13¾	14	
Gulf Can	5215	24⅞	24⅝	24⅞	+ ⅛
Halifax D	1000	195	190	190	— 5
H Group	3150	20½	20	20½	+ ½
Hardee	1900	115	110	110	
Hard Carp	100	13⅝	13⅝	13⅝	+ ⅛
Hard Crp A	950	13½	13	13½	+ ¼
Harveys F	5700	90	78	90	+12
Hawker S	1650	230	225	230	+ 5
Hawker pr	z5	58	58	58	
Hays Dna	1840	12¾	12⅝	12⅝	
Hedway C	2700	345	345	345	
Home A	6493	29¾	29⅜	29¾	+ ⅜
Home B	z127	30½	29½	29½	
Horne Pit	325	225	225	225	—10
H Bramor	z50	325	325	325	
H Bay Co	9750	17¾	17⅜	17½	
HB Oil Gas	1569	46¼	45¾	46½	+ 1
HB Oil G pr	100	55½	55	55	
Hughes D	125	8½	8½	8½	
Huron Erl	1788	24¾	24⅝	24¾	+ ⅛
Husky Oil	3400	16¼	15⅞	15⅞	— ¼
Husky E w	1810	485	455	480	—10
IAC	3655	19½	19⅜	19⅜	
Imasco	2588	18⅝	18½	18⅝	+ ¼
Imp Gen	500	395	390	390	+20
Imp O	39496	$31	30½	30⅞	+ ⅜
Income DI	210	7	7	7	
Indal Can	650	8⅛	8	8	— ⅛
Industmin	100	9½	9½	9½	+ ⅛
Inglis	200	9⅝	9¾	9⅝	
Inland Gas	218	12¾	12¾	12¾	
Inland G p	205	14	14	14	— ⅛
Inter-City	2300	6⅝	6	6⅝	+ ⅜
Inter C B p	200	18½	18½	18½	
Inter C A w	1900	250	225	250	
Intrmetco	100	210	210	210	+ 5
IBM	530	325¼	321	323	+1¾
I Nickel	15422	29¼	29	29⅛	+ ⅜
Int Util	5882	34½	39⅞	39⅞	— ⅜
Int Util A	200	46¾	46⅜	46⅜	— ⅛
Int Div	2000	325	320	325	+ 5
Int Pipe	7560	32½	29⅝	29⅝	+ ⅛
Int Pipe w	1625	13⅝	13¼	13¼	
Intpr Steel	6000	7½	7⅜	7½	
Inv Group	800	7½	7⅜	7½	+ ⅜
Inv Grp A	5510	7⅝	7½	7⅝	+ ⅛
Inv Grp S p	600	5⅝	5½	5⅝	+ ⅛
Irwin Toy	100	16¼	16¼	16¼	+ ¼
Island Tel	100	8⅞	8⅞	8⅞	+ ⅛
ITL Ind	130	400	400	400	+ 5
Ivaco ind	1900	14⅝	14¼	14⅝	+ ¼
IWC Ind	1800	190	190	190	+ 5
Jock C	24871	5¼	5	5⅛	
Kaiser Re	1000	405	395	400	+ 5
Kaps Tr	21000	5⅞	6⅝	7⅜	+ ¾
Keeprite P	200	9⅞	9⅝	9⅞	+ ⅛
Kelly D A	375	5⅝	5½	5⅝	— ¼
Kenting	2150	9¾	9¼	9¾	+ ⅜
Kettler	6000	10¼	10⅛	10¼	+ ⅛
Kettler A p	816	9	8¾	9	+ ⅛
Labatt	5990	21¾	21½	21½	— ⅜
Labatt pr	1125	23¾	23¼	23¼	— ¼
Laidlaw M	4020	14	13¼	14	+ ½
Lallaw A p	500	14⅝	14¼	14⅝	+ ¼
LOnt Cem	500	260	260	260	+ 5
Laura Sec	250	9¾	9¼	9¼	
Lau Fin	1400	10¼	10⅛	10¼	+ ⅛
Lau F 1.25	150	17½	17½	17½	
Lau Fn 1.40	400	18¾	18¾	18¾	+ ½
Lau F 2.00	325	25⅝	25⅝	25⅝	+ ¼
Leigh Inst	3900	410	400	400	
Levy A pr	100	6⅛	6⅛	6⅛	— ⅛
Life Inves	500	57		57	
Livingsto	2150	5⅝	9¼	9½	+ ¼
Living w	1375	525	500	510	+10
Lob Co A	1525	5¼	5⅛	5⅛	— ¼
Lob Co B	3250	5¼	5⅛	5⅛	— ¼
Lob Co pr	40	29	29	29	
Lob G A pr	230	18½	18½	18½	
Lob G 2pr	50	60	60	60	+1⅞
Lob inc	800	7	7	7	+ ⅛
Loeb M	1190	335	330	335	+ 5
Maclarn A	300	15	15	15	+ ½
Maclean H	510	16¾	16⅝	16⅝	— ⅜
MH Cable	800	8¼	8⅛	8⅛	— ⅜
MB Ltd	2375	22	22¼	22¼	— ¼
Magnason	100	8⅛	8⅛	8⅛	— ⅛
Magnetcs	800	78	77	77	— 5
Maher	1000	20¾	20¾	20¾	+ ½
Major H D	1600	170	160	170	+10
M Lf Gard	z20	28½	28½	28½	
Maritime	770	21⅞	21⅝	21⅝	— ⅛
Markboro	1400	470	470	470	+ 5
Markbro w	1000	47	47	47	+ 5
Mass-Fer	3062	$10⅜	10⅛	10⅜	+ ⅛
McLaghlin	8325	13⅜	13⅛	13⅜	+ ¼
McLagn w	270	520	500	520	+15
MEPC	z5	56⅝	56⅝	56⅝	
MEPC w	200	190	190	190	
Melchers	200	9½	9½	9½	+ ⅜
Met Stores	3325	15	15	15	
Met Store p	z30	17⅞	17⅞	17⅞	
Met Trust	z6	18½	18½	18½	
Microsyst	350	495	490	490	—10
Mitt Brick	700	405	400	400	
Mindustrl	z25	6⅝	6⅝	6⅝	
Mols A	11810	18	17⅜	18	+ ¼
Molson B	1510	18	17⅝	18	+ ⅜
Mon Life	225	$24¼	24¼	24¼	
Mnt Trst	z50	18	18	18	
Moore	4430	37	36⅝	36¾	+ ¼
Morse A	350	14⅝	14¾	14⅝	+ ¼
Morse B pr	z5	32	32	32	
MTS Inter	240	315	315	315	
Murrit P w	900	35	35	35	+ 5
Nabrs Dig	300	9½	9½	9½	+ ½
NaCnrs L	4710	18	17½	17⅞	+ ⅛
Nat Drug	z5	6⅝	6⅝	6⅝	
Nat Groc p	z10	22½	22½	22½	
N Hees Ent	1100	275	265	270	+10
Nat Trust	300	31⅞	31¼	31¼	— ¾
Neonex	2000	385	375	380	
NB Tel	319	14¼	14¼	14¼	+ ⅛
N Provld D	2700	41	38	38	— 3
Nfld LP	3145	11⅞	11⅜	11⅜	+ ¾
Nia Wire	100	11	11	11	— ½
Noranda	6017	$30½	30	30½	+ ½
NCTrl G	13589	14½	14⅛	14¼	+ ⅛
Nor Ct A p	367	22	22	22	— ½
Nor Ctl 65p	100	37	37	37	+ ½
Nor Ctl B p	3150	529	28⅝	28¾	
Nor Ctl w	1025	610	600	600	—10
NW Util p	220	55	53	53	
NS L p	2120	12⅞	12¾	12⅞	
NSI Mark	1300	360	350	350	—10
NuWest D	300	58	7⅞	8	
Occidnt Pt	1850	11⅜	11⅛	11¼	+ ¾
Ocean Cm	235	28⅞	28¾	28⅞	+ ⅜
Okanagan	625	5¾	5¾	5¾	+ ¼
Orlando R	200	490	490	490	+15
OSF Ind	530	470	470	470	+ 5
Oshawa A	3525	$10⅜	10⅛	10¾	
Oshawa w	1300	155	145	145	+ 5
Overind 2 p	3800	425	415	425	+10
Pac Pete	6019	28¼	27¾	28¼	+ ¾
PanCan .1	1400	230	225	230	
Peel Elder	100	14⅝	14¾	14¾	+ ⅛
Pemb A	50100	6⅝	6½	6½	— ⅛
Pemb D p	540	26⅛	26⅛	26⅛	— ⅜
Penningtn	380	11½	11½	11½	+ ½
PC Jwl A	z50	9¼	9¼	9¼	
Petrofina	739	21¾	211	21¾	+ ¼
Phillips Cb	300	9	9	9	
Photo Eng	100	19	19	19	+ ½
Pitts Eng	200	13⅝	13⅝	13⅝	
Provigo	1200	6	6	6	
Pow Corp	2942	5⅛	5	5⅛	
Pow Corp pr	25	28¾	28¾	28¾	+ ¾
Pow C 5 pr	600	59	9	9	
Pre Trst	z3	$325	325	325	
Prem Iron	1100	200	200	200	
Price Corp	900	6⅝	4¾	6⅝	— ¼
Prov B Can	950	13⅜	13⅜	13⅜	
Rnk B A	17450	$20¼	19¾	20⅛	+ ½
Realty C	500	330	320	320	— 3
Realty C w	300	90	90	90	— 8
Reitl Oslr	9575	8	7⅞	7⅞	+ ⅛
Reichhold	200	9	9	9	
Reich wt	350	250	250	250	—25
Reitman	100	18¼	18¼	18¼	
Reitman A	308	18	17¾	18	— ¼
Revelstk	1300	12¾	11⅞	12¾	+ ⅞
Reynold p	200	56¾	64½	64¾	+ 5¼
Rileys D	3100	210	200	200	—10
Ripley Int	200	318	390	390	+40
Riv Yarn	400	200	200	200	
R Little	450	$38½	37½	37½	+ 1½
R Little A	25	38	38	38	+ ½
Ronalr Fd	100	13	13	13	
Rothman	2575	14½	14⅜	14½	
Rothmn w	825	310	300	300	
Rothm A p	600	82	82	82	+ 1
Rothm Tst	5882	19⅝	19½	19½	— ⅛
Royal Bnk	8640	32¼	29	29	— ⅛
Royal Trst	698	38¼	38¼	38¼	— ¼
Russel H	100	8¼	8¼	8¼	
Rsl H p	100	19⅝	19⅝	19⅝	— ⅛
STL Cem A	100	34	34	34	+10
St Maurice	1200	71	70	70	— 1
Sandwell	100	6¼	6¼	6¼	+ ¼
Sayvette	600	445	430	430	—15
Scheid	300	$10½	10	10	— 1
Scheid b p	1050	8	8	8	
Scot York	100	59¼	9¼	9¼	— ⅛
Scot Lasel	600	9	9	9	
Scotts	z45	$14⅝	14½	14½	
Seaway pr	1750	5⅝	5¾	5¾	— ⅛
Secur Cap	400	365	355	355	—30
Selkirk A	100	16½	16½	16½	
Shaw Pipe	100	5⅞	7¾	7¾	+ ¼
Shell Inv p	75	$34½	34½	34½	+ ½
Srell Inv w	2820	$16⅝	16⅛	16¼	+ ⅛
Shell Can	1393	$36	36⅛	36¼	
Shepherd	100	383	383	383	+10
Silknit	100	$22	22	22	
Silverwd A	100	$14¾	14¾	14¾	— ⅛
Silverwd B	z50	$13¾	13¾	13¾	
Simpsons	7679	$21¼	20⅝	21¼	+ ½
Simpsons S	565	27⅞	27¼	27¼	+ ½
Sklar M	4200	240	220	220	—15
Sklar W	406	110	100	110	+30
Skyline H	1615	9¼	9	9¼	+ ¼
Slater Stl	1675	$10⅝	10¼	10⅝	+ ½
Slat Steel p	105	$14⅞	13⅞	13⅞	+ ½
Slate Walk	1250	8⅛	8	8	+ ⅜
Sl Brdst	11260	$12¾	12¾	12¾	+ ¼
Steel Can	8412	$25¼	24⅞	25¼	+ ⅜
Steetley I	300	57	57	57	
Steinbg A	z45	21	21	21	
Steintron	1200	330	325	325	+15
Ster Trust	z50	8½	8½	8½	
Stuart Hse	800	380	375	375	
Stuart Oil	300	5⅞	7¾	7¾	— ⅛
Suptst com	300	$16	16	16	
Stest o	10750	567	65¾	66¾	+ 1¼
Supreme C	300	150	150	150	— 1
Tamblyn	100	$19	19	19	— 1
Tancord p	100	255	255	255	+ 5
Teledyne	4400	450	450	450	+30
Texaco	1900	835	345	34¾	— ¼
Texas Gu S	900	$13¾	13	13½	+ ½
Thoms N T	500	185	185	185	— 5
Thom Nes	4556	28¾	28½	28⅝	— ⅛
Thom N pr	170	550	50	50	
Toromont	1500	115	110	110	— 5
Tor Dm Bk	6836	29¾	29¼	29¾	+ ½
Traders A	1755	15⅝	15⅝	15⅝	
Traders 5 p	400	524	24	24	— 2
Trader A p	200	20	20	20	
Trader 66 w	640	440	430	430	—10
Trader 69 w	200	465	465	465	—20
Transalr	500	305	305	305	
Tr Can PL	9764	36	35⅞	35⅞	— ¼
Tr Can Pl p	125	42	41¾	41¾	— ¼
Tr Can A pr	694	66¼	66¼	66¼	+ ¼
Tr Can P w	1125	$10⅝	10¼	10⅝	+ ⅜
Transptn	1300	205	200	205	
Trans Mt	4970	$20⅝	20¼	20⅝	— ⅛
Trizec Crp	330	$15½	15½	15½	— ⅜
Trizec w	2550	46	45	45	— 5
Tru-Wall	200	260	260	260	—20
UNAS Inv	500	$16¼	16¼	16¼	
Un Carbid	1370	513	12⅞	13	+ ⅛
Un Gas	6892	513

New York

	Close		Close
Alleghany	12¼	Kaiser Alum	18⅛
Allied Chem	28¾	Kennecott	21⅞
Allis Chalm	11⅝	Kresges	48
Alcoa	42	Kiddie Inc	39⅞
Amer Air	41¼	Ling Tem V	10
Amer Can	30⅝	Lockheed	10
AMF Inc	44¼	Lucky Stores	19⅝
Amer Motors	7¼	Litton	20½
Amer S R	18⅛	McDon-Doug	33
Amer T T	41⅝	Magnavox	43⅝
Ampex	13⅝	Memorex	27¼
Anaconda	14⅝	Merck	121¼
Atlantic Rich	63⅝	Min MM	135¼
Avco	15⅛	Monsanto	45⅞
Avon Prod	100⅛	Mont Ward	31½
Bell Howell	54	Motorola	77¾
Beth Steel	28	Nat Airlines	33⅛
Boeing	19½	N Cash Reg	29⅞
Boise Casc	19	Nat'omas	71⅝
Bris Myers	59⅞	Newmont	28
Burl-N'thn	51½	Occid Pete	12⅛
Burroughs	144¾	Owens Ill	44⅝
Chase Manh	56⅛	Pac Gas El	31½
Celanese	67½	Pan Am	14⅛
Ches-Ohio	52	Penn Central	4⅝
Chrysler	28⅛	Pepsi Cola	46¼
Coca-Cola	15⅛	Phillip Mor	65⅛
Colum B'cast	47⅝	Phillips Pete	29⅝
Comsat	60⅞	Polaroid	93½
Cons Oil-Gas	8½	Proc Gamble	77⅝
Contin Oil	25⅞	Radio Corp	34¾
Control Data	44⅞	Revlon	66⅛
Crown Cork	19	Repub Steel	20⅝
Crown Zeller	32	Reynolds	38⅝
Delta Air	48⅝	Reynolds pfd	47
Dow Chem	72⅞	Scott Paper	15
Du Pont	135¾	SCM Corp	17⅛
East Kodak	93⅛	Sears Roe	97¾
El Paso	15⅞	Shell Oil	43½
Fairchild	28⅝	Singer	73⅞
Fd Nat Mort	82⅝	Sperry	28⅝
Firestone	25⅝	Standard Cal	54⅝
Ford	48⅝	Standard NJ	71¼
Gen Dynam	21⅝	Sun Oil	49⅝
Gen Elec	61¾	Swift	34⅞
Gen Foods	34⅞	Talley, Ind	11¾
Gen Instru	20½	Telex	12⅛
Gen Motors	79⅞	Texaco	34⅝
General Tele	31⅛	Texas Gulf	13
General Tire	26¼	Texas Instru	117
Georgia Pac	43¾	Tr World	42⅛
Gillette	36⅝	Union Carb	41⅛
Granby M	15¾	Union Oil	33½
Greyhound	19⅝	Union Pac	59⅛
Gulf Oil	26¾	Un Airlines	41⅝
Homestake	20¼	Un Utilities	18⅛
Honeywell	129	Un Brands	9¾
Inland Steel	31⅞	US Rubber	17¾
I Bus Mach	326	US Ply-Cham	28⅞
Inter Harv	27½	US Steel	29¼
Inter Paper	33½	Westinghouse	68¾
Inf Tele	54⅛	Wey'hauser	32¾
Itek	38	Woolworth	48¾
Johns Manv	39⅝	Xerox	118¾
		Xtra Inc	17⅝
		Zenith	37¾

How They Finished

GROUP AVERAGES AT TORONTO

Banks	273.79	+1.27
Beverages	321.86	+ .90
Chemicals	91.66	— .40
Communications	312.71	+ .97
Construction mat	106.28	— .35
Food processing	271.30	+ .09
Gen manufacturing	139.45	— .91
Industrial mines	113.09	+1.43
Merchandising	353.23	+3.38
Oil refining	215.08	+1.86
Paper—forest prod	72.72	— .50
Pipelines	240.18	— .20
Real estate	119.97	—2.63
Steels	167.42	+2.23
Trust and loan	241.38	— .24
Utilities	256.68	+ .69
Miscellaneous	106.13	+ .58

UP 10; DOWN 7.

TT MACKAY LTD
ENDED PURCHASE
T PETROLEUM LTD.
Convertible Voting Preffered.
ation call Mr. Hudson, 388-6401.
MACKAY LTD.
NCOUVER STOCK EXCHANGE
TUAL FUNDS — INVESTMENT DEALERS
ES STREET — 388 6401

YMPIC HEIGHTS
DOMINIUM
lly including Sundays, 1-5 p.m.
BATTERY ST.
location in the world
eacon Hill Park and the sea
these luxury homes left.
rom the builders and save
or C. Rogers at 384-3021

ITCHEN CENTRE
• CITATION • CRESTWOOD
A Complete
d Estimating Service
APPOINTMENT
ONE 382-2139
lce is Yours for the Asking
BUILDING SUPPLIES
6 COOK STREET

OUNCEMENT
K WATCHES
T On Company Guarantee
BE REPAIRED AT
Oak Bay Avenue
VATCHES A SPECIALTY
own customers mail to:
WATCH REPAIRS
n B Victoria, B.C.

COPY
d that includes photographs —
typed pages — financial state-
drawings — building plans —
NE COPY CENTRE
STREET 382-8855

EED A MORTGAGE
NOW
HE FUNDS AVAILABLE
AS LOW AS

	Amount
For a Second of	$3,000
For a Second of	$5,000
For Second	$7,500
For a First of	$10,000
For a First of	$25,000
For a First of	$100,000

LOANS
ILL PAYER LOANS
• LONG TERM LOANS
UVER ISLAND
OPMENT CORP.
Call Our Agent
AGENCIES — 386-8401
HNSON ST., VICTORIA

ACME SUPPLIES

NEW COLOURS
In Weather Door Mats
100% Propolene or nylon pile on slip-proof vinyl backing. Now available in New Decorator Colours including rust and avocado in tweed patterns. 10 brilliant shades in 10 popular sizes.
Same Day Delivery
ACME SUPPLIES
The Janitors' Downtown Stockroom
1917 QUADRA ST.
(Opposite the Curling Rink)
383-5850 383-8822

OAK BAY
ONE BEDROOM
(725 SQ. FT.)
SUITES FOR SALE
Prices From $15,000
MONTHLY $25.35
Call 592-2407
Don Whyte or Alex Gower
OAK BAY PROPERTIES LTD.

BUSINESS TOPICS

Cash Comes Back

By GEORGE GIBSON
Colonist Business Editor

Good old cash — the stuff that you can fold or jingle and stuff in your pocket — is making a comeback. Canadian Imperial Bank of Commerce, obviously satisfied with a year of experimenting in Toronto, is expanding its program of 24-hour cash dispensers.

The machines, built into the outside walls of the bank building, are to be installed in Montreal next spring and in Vancouver by fall. The present ones in Toronto will be replaced with more up-to-date models.

The new, simplified dispensers carry this sort of transaction to a new dimension — when you take money out the sum can be debited directly to a deposit account or to your Commerce Chargex account.

Another feature is you don't have to be a customer of that particular branch in order to take advantage of the service.

The customer is given a special card with a confidential number. If he needs cash late at night or on a weekend, he simply goes to the dispenser, inserts his card in the appropriate slot and records his confidential number and punches out the required sum.

□

New Volley

The proposed Competition Act, an Ottawa trial balloon still aloft despite having had many holes shot into it, came in for another volley the other day from the Canadian Daily Newspaper Publishers Association.

A brief was submitted to Consumer and Corporate Affairs Minister Ronald Basford Friday. It states that according to Section 18, Subsection (4) of the proposed act, the placing of a price or suggested price on a commodity would be an attempt to influence upward its selling price.

This, the brief says, would be the case unless it is made clear that the price is a suggested one only and that the commodity may be sold for less.

"It would appear that the effect of this prohibition would be to make it an offence for a newspaper publisher to print a price on his paper unless he added other words — for example, the words "10 cents or less" or "not more than 10 cents."

"Newspapers from time immemorial have been placing the price on their papers and the practice has achieved public acceptance and recognition . . ."

□

Snow Business

Current weather being what it is, it's interesting to take note that Japanese manufacturers are entering the Canadian snowmobile market. Suzuki, through Canadian Motor Industries which distributes Toyota automobiles, is testing the Toronto and Montreal markets with 200 of them this year, a prelude to a big campaign next winter.

Price is around $1,000, competitive with domestic vehicles.

Sales for all machines generally are expected to rise about 10 per cent this year, a leveling off from last year's upswing.

New 'Shoulder' Division In Air Fares Schedule

GENEVA (UPI) — The International Air Transport Association, Representing major international airlines, announced an agreement on transatlantic fares Monday which brings an end to months of price competition on the heavily traveled North Atlantic run.

The rates agreed on generally represent reductions in previous IATA fare schedules, but the new fares are not as low as those offered by some airlines during the price war. The new fares are effective next April 1.

The accord was reached in a six-day meeting here by the chief executives of the 25 major airlines flying the routes linking Europe and North America. The new rates will remain in effect until March 31, 1973.

The agreement is subject to approval of the governments involved. An IATA spokesman said no difficulties were foreseen in obtaining governmental approvals rapidly.

The new agreement provides for reductions of up to 28 per cent in certain categories. While first class roundtrip fares have been increased by $4, the economy class levels show decreases of as much as $72 during the five month winter period and of $32 for the four-month "shoulder" (time between peak and off seasons) period.

The following new fares were announced by IATA:

17 to 28 day individual round trip excursion changed to 14 to 21 day period at the same levels. A new 22-45 day individual round trip excursion fare with reductions of $88 in winter, $68 in the shoulder period and as much as $58 during summer.

Youth fares, ages 12 to 21, same as 22-45 day excursion fares;

Affinity group travel for clubs and organizations, reductions of $13 in winter and $18 in shoulder period;

Group inclusive tour fares, arranged by travel agencies for specific number of persons (at least 15), reduced by $8 to $13 in shoulder and off season, reduced by $18 in summer.

An Air Canada spokesman in Vancouver gave a few sample fares that will prevail under the new agreement.

For instance, Vancouver to London will be $622 return economy (winter); $672 (shoulder) and $776 (peak). On the 22-45 day excursion, fares will be $304 (winter); $324 (shoulder and $395 (peak). Fourteen-21 day excursions will be the same as the present 17-28 day fares, starting at $449 (winter).

Winter is defined as November to March; shoulder, eastbound is April, May, September and October and westbound April, May, June and October; peak is eastbound June, July, August and westbound July, August and September.

PACIFIC WESTERN AIRLINES

Mr. B. C. Samis, Chairman of the Board of Pacific Western Airlines, is pleased to announce the appointment of Mr. Egerton King of Edmonton, Mr. Ron Southern of Calgary and Mr. David Searle of Yellowknife to the directorate of Pacific Western Airlines.

These appointments reflect the continuing growth of Pacific Western and its participation in the modern development of Western and Northwestern Canada.

EGERTON WARREN KING

Egerton Warren King is President and Director of Canadian Utilities Limited, Edmonton, and a number of other major Alberta companies. A Professional Engineer, member of the Engineering Institute of Canada, Mr. King is Past President of the Alberta and Northwest Chamber of Mines. His community service includes membership in the Edmonton Chamber of Commerce and the directorate of the United Community Fund, Edmonton. Since wartime service with the R.C.N., Mr. King has had broad experience in the power and utility industry.

RONALD D. SOUTHERN

Ronald D. Southern, a graduate of the University of Alberta as a Bachelor of Science, is President of ATCO Industries Ltd. of Calgary, Alberta. Having been with his company since 1947, Mr. Southern has been instrumental in the building of an international holding company manufacturing mobile and modular units for the construction industry and housing. Mr. Southern is a charter member of the Young Presidents Organization, a director of the Export Development Corporation as well as a number of corporations in Canada and the U.S.A.

DAVID HARRY SEARLE

David Harry Searle graduated from the University of Alberta, articled in Calgary, and is now the senior partner in the firm of Searle & Finall, Barristers and Solicitors in Yellowknife, Northwest Territories.

From 1962 to 1966, Mr. Searle was the agent of the Minister of Justice in the Northwest Territories.

He has been an elected member of the Territorial Council since 1967 and is currently Chairman of the Standing Committee on Finance in the Council. Mr. Searle is also President of the Boy Scouts of Canada, Northwest Territories Council.

CANADA PERMANENT
Appointments

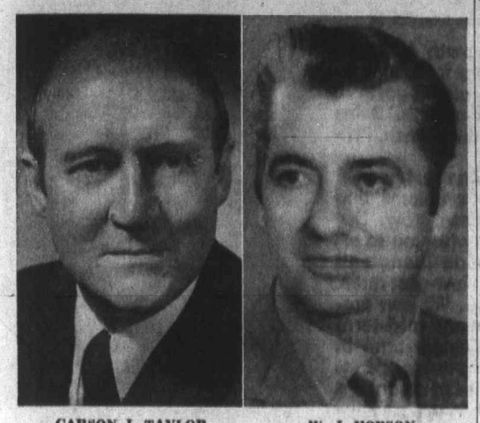

CARSON J. TAYLOR W. J. HOBSON

S. J. Budge, Vice President, Pacific Region, announces two new appointments at the company's Victoria branch. Carson J. Taylor has been appointed Manager and W. J. Hobson, Assistant Manager.

Mr. Taylor has been Assistant Manager of the Ottawa branch for the past five years. He joined Canada Permanent in 1958 and has extensive experience in Savings, Mortgages and the wide range of Personal and Corporate Trust services that the company offers.

Mr. Hobson joined the Victoria branch in 1963 as an Inspector in the Mortgage Department. He became Mortgage Supervisor in 1969. •••

$1 Billion Gone In Trade Goods

OTTAWA (CP) — Canadian and American statisticians are going to try to find $1 billion worth of trade goods that have — on paper, at least — gone astray.

An announcement Monday by the newly-created U.S.-Canada trade statistics committee expressed concern about differences in the two countries' figures on their merchandise trade.

"Despite studies that have resulted in major adjustments in each country's statistics in recent years, there was a discrepancy in 1970 on the order of $1 billion in the reporting of trade statistics," the announcement said.

Canadian and American government leaders have issued conflicting data on trade in their arguments on the two countries' balance of payment which led President Nixon to announce Aug. 15 a surtax on imports.

Grain

WINNIPEG

	Open	High	Low	Close
Flax—				
Dec.	237¼	238⅝	236¼	236¼
May	247	247⅞	246¼	246¼
July	248¼	249	248	248
Rye—				
Dec.	94½	95	94½	94½
May	100⅝	101½	100⅝	101
July				102⅝
Oats—				
Dec.	64¼	64¼	64¼	64¼
May	67½	67½	67½	67½
July	68			68
Barley—				
Dec.	107	107	107	106⅞
May	108¼	108¼	108¼	108¼
July	107⅞			107⅞
Rapeseed (Vancouver)—				
Jan.	250½	253⅝	250½	252⅞
March	254	256½	254	256
Rapeseed (Thunder Bay)—				
Dec.	238½	256½	254	256
July	248¼	248¼	247¾	247¾
June	253	255½	253	255¼

CHICAGO

	Open	High	Low	Close
Wheat—				
Dec	174¼	177	173½	177
Mar	162¾	165⅛	161⅞	165¼
May	156¼	160	155¾	159⅞
Corn—				
Dec.	118⅝	119⅝	118⅝	119⅛
Mar	124⅛	125¼	124⅛	124¾
May	127⅝	128¼	127⅝	128
Oats—				
Dec	78⅛	79¼	77⅝	77¾
Mar	73¾	74⅝	73¾	74
May	73⅞	74⅝	73⅞	74⅛
Soybeans—				
Jan	311¼	313	310¼	310⅞
Mar	316	318	315¾	316
May	320¼	322⅛	320	320⅛

Dividends

Doman Industries Ltd. 2½ cents; payable Jan. 17; record Dec. 20; xd Dec. 16.

Dustbane Enterprises Ltd. 13½ cents; payable Dec. 31; record Dec. 17; xd Dec. 15.

Emco Ltd. 5 cents; payable Jan. 31; record Dec. 22; xd Dec. 20.

Hudson Bay Mining and Smelting Co. Ltd. 10 cents; payable Feb. 1; record Dec. 23; xd Dec. 21.

MLW Worthington Ltd. 15 cents; payable Jan. 3; record Dec. 17; xd Dec. 15.

Melchers Distillers Ltd. 6 cents; payable Dec. 31; record Dec. 17; xd Dec. 15.

Newfoundland Light and Power Co. Ltd. 17½ cents; payable March 1; record Feb. 11; xd Feb. 9.

London Metals

In pounds sterling per metric ton.

	Close		Prev. Close	
Copper—wire bars				
Spot	414.50	415	416	416.50
Fwd	421	421.50	422.50	423.50
Sales 7,750 tons.				
Tin—				
Spot	1420	1422	1425	1427
Fwd	1425	1426	1430	1431
Sales 350 tons.				
Lead—				
Spot	91	91.25	92	92.50
Fwd	93.25	93.50	94.50	94.75
Sales 2,650 tons.				
Zinc—				
Spot	141.25	141.75	142	142.50
Fwd	142.25	142.50	142.75	143
Sales 1,125 tons.				

U.S. Dollar Dealing Cautious

LONDON (UPI) — Financiers dealt cautiously with the dollar Monday but still drove it to another new low in terms of the British pound and U.S. currency remained down in other key European centers.

Some of the recent heat left foreign exchange markets with only four days remaining before the next round of top level money talks in Washington. President Nixon and French President Georges Pompidou also are meeting in the Azores and the financial situation could be affected by the conference.

Despite the slower trading, the weakness of the dollar obliged the central government banks of France, West Germany and probably Britain to buy dollars in the market.

Box Scores

TORONTO

	Mon.	Fri.
Issues traded	773	737
Advances	312	305
Declines	185	192
Unchanged	275	240
New 1971 highs	23	15
New 1971 lows	6	5

NEW YORK

	Mon.	Fri.
Issues traded	1791	1718
Advances	917	983
Declines	504	423
Unchanged	298	310
New 1971 highs	84	88
New 1971 lows	11	13

Public Service Canada Fonction publique Canada

REGIONAL ANALYST

Salary to $17,031

Department of the Solicitor General Ottawa

DUTIES: The Regional Analyst reporting to the Chief, Analysis and Information Development, and acting as deputy when delegated, works in Ottawa as a member of the Security Planning and Research Group. Under the direction of the Chief, Analysis and Information Development, the successful candidate will be responsible for the analysis of basis security problems caused by social unrest. The incumbent will conduct research and studies, on a continuous basis, on subversive doctrines, violence in society, revolutionary activities and information techniques; review and evaluate internal security information from various sources; assist in developing policy proposals to counter anticipated threats to the security of Canadians and in preparing a continuous appreciation of the internal security situation in Canada; conduct liaison with other departments and agencies of the government when so authorized by the Chief Analysis and Information Development.

QUALIFICATIONS: University graduation in psychology, sociology, law, political science, criminology or economics. Applicants must also have a thorough knowledge of the British Columbia region in terms of economics, geography, political groupings and social problems; a good understanding of various political groupings and theories in Canada as well as knowledge of various philosophies and doctrines advocated by present-day world leaders. Applicants must also be familiar with current information techniques and have knowledge and an awareness of current radical group activities in North America. A knowledge and understanding of the role of the police and of the military in Canadian society is desirable.

Candidates must be qualified in the knowledge and use of both the English and French languages.

Forward a resume or "Application for Employment" (Form PSC 367-401, Rev. 1/70) available at Post Offices, Canada Manpower Centres and Public Service Commission of Canada Offices, to:

MR. F. D. COOPER,
CHIEF COMPENSATION AND CLASSIFICATION,
DEPARTMENT OF SOLICITOR GENERAL,
340 LAURIER AVENUE WEST,
OTTAWA, ONTARIO. K1A 0P8

Preference will be given to Canadian citizens.

To ensure consideration, applications must be received by December 20, 1971.
Please quote competition number 71-SOL-15.

For Recreation and Conservation-minded groups and investors, here is

THE FOCAL POINT OF OPPORTUNITY

200 secluded acres park-like in an abundance of second growth timber. Approx. one mile of the finest river front, near Forbidden Plateau ski area. Fishing and hunting abounds. A tentative sub-division of 28 parcels has been created with lots ranging from 5 to 10 acres. Enquiries to:

M. P. TELLIER SECURITIES LTD.
912 Victoria, B.C. Telephone 386-1214 Eves. 658-4423

PEARSON
3388 Douglas 382-2222
DISCOUNT BOATS

ROYAL TRUST
MANAGED FUNDS

Dec. 1971	Unit Value
"A" Fund	$12.2894
"B" Fund	$10.0653
"C" Fund	$13.7566
"M" Fund	$ 9.8690

Raimac
Announcement

Mr. Andrew Ballash

Mr. L. M. McIntosh, President of Raimac Industries Ltd., is pleased to announce the appointment of Mr. Andrew Ballash to the board of directors and as Vice President of Operations.

Raimac is a major supplier and installer of food store fixtures, refrigeration and air conditioning equipment.

OPEN TO VIEW
2 to 4, MON. to FRI.
360 DALLAS

Don Whyte

VICTORIA'S SEAFRONT PRESTIGE CONDOMINIUM
2-Bedroom Suites FROM ONLY $21,999
Information Anytime at 592-2407
WHYTE & GOWER
OAK BAY PROPERTIES LTD.
2227 OAK BAY AVE., "In the Village"

Before You Buy
A CONDOMINIUM
see
HYCROFT ARMS
1157 Fairfield Rd.
with Harry Cook
National Trust Co.
388-5451

Before You Buy
A CONDOMINIUM
see . . .
HYCROFT ARMS
1157 Fairfield Road
with Harry Cook or
Des Desjardins
National Trust Co.
388-5451

LEASE 72'S
NOW!

Pintos	$65.00
Mavericks	$79.00
Mustangs	$103.00
LTDs	$112.00
Squire Wgns.	$125.00
T-Birds	$149.00

Rates are 36 Months net lease
All cars automatic, power-equipped plus radios
EXECUTIVE CAR LEASE
384-1144
A Division of Peter Pollen Ford Sales Ltd.

FOR SALE
COMMERCIAL BUILDING
Core Area—Downtown
Property fronts on two streets—flexible zoning. Ideal for development — Asking $125,000, with one third down, and
THIRTY-SIX SUITE APARTMENT
Located in ideal area — no vacancies — further expansion possible. Excellent cash flow — Asking $465,000, with $140,000 down or part trade, and
TWELVE SUITE APARTMENT
(OAK BAY)
Well serviced area, good return—excellent financing — asking $132,250 with $29,000 down.
National Trust
CALL
MIKE RUSSELL
or
DON CLARK
388-5451 (24 hrs.)

LARGE FAMILY HOME WITH IN-LAW SUITE
Two Story 8 room home with complete 3 room self-contained suite in basement. Ideal for large family. Living Room, Dining Room and Den all with Wall to wall Nylon Pile Carpeting. Living Room, Kitchen and Den newly panelled in Mahogany. Large modernized Electric Kitchen with spacious eating area. Nice half acre Lot (117 x 120) with numerous bearing Fruit Trees, shrubs, bulbs etc. Oil-O-Matic Heat. Only 10 Minutes ride from City Centre on main artery. Priced far below replacement cost for quick sale at only $27,900.00
ARTHUR E. HAYNES (1966) LTD.
739 Fort Street 386-3271
After Hours please ask for Arnold Flett 598-1042

LEASE
A BRAND NEW 1972
DART $89 Per Month Plus Mileage
Call Marshall Murray
NATIONAL CHRYSLER DODGE
819 Yates Street 384-8174

NAMES in the NEWS

Radio Pioneer Dies

NEW YORK — **David Sarnoff**, 80, an immigrant messenger boy who became founder of the National Broadcasting Co. and head of the giant RCA Corp., died Sunday at his home here after a long illness.

Sarnoff organized NBC in 1926 and headed RCA for more than three decades. When he retired as board chairman in January, 1970, the corporation had annual gross sales of more than $3 billion, employed 128,000 people, and ran 64 plants throughout the world.

Born in a small Russian village, Sarnoff arrived in the United States as a boy in 1900. When his father died soon afterward, he went to work selling newspapers and as a delivery boy.

When he was 15, he went to work for the Commercial Cable Co. as a messenger; saved enough money to buy a telegrapy instrument and learned Morse code.

He went to Marconi Wireless Telegraph Instrument Co. as a $5.50-a-week clerk.

A memo Sarnoff wrote to his superior at Marconi proposing a "radio music box" led to the development of home radio and ultimately to the broadcast industry.

□

WASHINGTON — The Thomas More Association has awarded imprisoned antiwar priest **Daniel Berrigan** its annual medal for the most distinguished contribution to Catholic literature in 1971. The award was made for Berrigan's book The Dark Night of Resistance. The priest is in prison for destroying draft cards at Catonsville, Md. in 1968.

□

CAPE KENNEDY — Apollo 16 astronaut **Thomas Mattingly** watched the next to last moon rocket move to its oceanside launch pad Monday and said the space program is just beginning. Mattingly, **John Young** and **Charles Duke** are scheduled to set out March 17 on the nations' fifth moon landing expedition. Monday's move marked a major step in launch preparations. The final moon mission is set for next December. It will be followed in 1973 by the eight-month Skylab space station program.

□

JACKSONVILLE, Fla. — **William O'Hara** has pleaded guilty to offering to sell two small children for $7,000 and a used car. He was sentenced to one year and three months in prison. The court was told O'Hara had brought **Cheresa Cox**, 3 and **Robert Cox**, 2, to Jacksonville and offered to sell them to a couple.

□

MONTREAL — The Montreal French-language daily Le Devoir has published a letter purportedly written by fiery Quebec separatist **Pierre Vallieres** renouncing the violent guerilla tactics of the terrorist Front de Liberation du Quebec. The letter urged fellow separatists to quit the FLQ and work instead through such legal Quebec separatist organizations as the Parti Quebecois of Rene Levesque.

□

WINNIPEG — **William Gilbert Weir**, Liberal goverment whip in the House of Commons from 1945 to 1953, died Sunday in hospital. He was 75. Weir was parliamentary assistant to prime minister **Louis St. Laurent** from 1953 until his defeat in Portage-Neepawa in the 1957 general election.

□

NEW DELHI — **Ghulam Mohammad Sadiq**, the chief minister of Kashmir, died of a heart attack Sunday as Indian and Pakistani troops battled in his state. Sadiq, 59, died in a hospital in Chandigarh, the capital of neighboring Punjab state.

□

SOFIA, Bulgaria — Foreign Minister **Ian Bashev** was killed in a weekend skiing accident on a mountain near Sofia, the government said. He was 55. Rescuers, who found his body after an all-night search, said Bashev apparently got lost in dense fog.

□

SATELLITE BEACH, Fla. — Retired air force pilot **Bert Cownden**, 42, who had lived in "excruciating pain" after a helicpter crash in Vietnam, shot his wife and four children to death and then killed himself while still on the phone to police reporting the shootings.

□

WEST VANCOUVER — An autopsy has been ordered into the death of a woman last weekend at a party in the home of a West Vancouver civic election candidate. Police said **Mrs. Elizabeth Caroline Grey Smith**, 45, of Vancouver, was accidentally stabbed in the chest by a splinter from a glass partition which broke when she leaned against it. The party was at the home of **William Jones**, an unsuccessful candidate for alderman in West Vancouver.

□

NEW YORK — Former NBC ancorman **Sandor Vanocur** says he quit the network after 15 years because he came to the conclusion that broadcast commentators are used as transmission belts for the views of established authority. Writing in the current issue of Esquire magazine, Vanocur said he suffered irreconcilable conflicts of conscience after visiting Vietnam in 1965 and again after the 1968 Democratic national convention.

□

WINDSOR, Ont. — Funeral services were held here for **William Geddes Mitchell**, 68, an engineer who helped design many of Canada's most famous bridges including Canada's largest vertical railway lift bridge at Burrard Inlet.

Berrigan
. . . prizewinner

Mattingly
'. . . just beginning'

Crew Rescued

ADAK, Alaska (AP) — Some 107 men were rescued unhurt Sunday when their blazing Japanese fishing boat limped into the harbor at Adak Island in the Aleutians.

The coast guard said the Katata Maru, a 310-foot fishing vessel owned by the Hoko Fisheries of Tokyo, first issued a radio call for help late Friday when it was about 200 miles southwest of Adak.

SUBURBAN
'72 'CAPRI 1600'
$2673
388-5171

FURNITURE
VINYL REPAIRS
REFINISHING
SPECIALTY FINISHERS
382-4612

. . . The . . .
GLENSHIEL HOTEL
for Lunch
SMORGASBORD
11:30 to 2:30
$1.25
in the
THISTLE ROOM
Open 8:00 to 8:00
606 DOUGLAS STREET

CANADIAN PACIFIC INVESTMENTS LIMITED
COMMON SHARE
DIVIDEND NOTICE

The Board of Directors of Canadian Pacific Investments Limited, at a meeting held at Montreal, Que., on the 10th day of December, 1971, resolved that a final dividend of twenty-four point three three cents (24.33¢) per share on the outstanding Common Shares of the Company be and the same is hereby declared in respect of the year 1971, payable on January 28, 1972 to shareholders of record at the close of business on December 17, 1971.

By order of the Board.

J. C. AMES,
Secretary.

Montreal, Quebec,
December 10th, 1971.

SAIL BY BUS
TO VANCOUVER

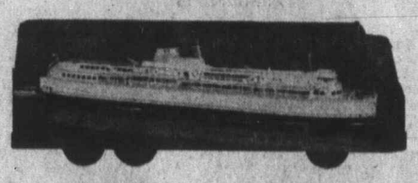

CHRISTMAS SCHEDULE

December 16, 1971 to January 4, 1972

Dec. 16, Dec. 25, Dec. 29, Dec. 30, Jan. 5.
FROM VICTORIA — 6:00, 8:00, 10:00 a.m., 12:00, 2:00, 4:00, 6:00, 8:00 p.m.

Dec. 17 to Dec. 24 inclusive, Dec. 26 to Dec. 28 inclusive, Dec. 31 to Jan. 4 inclusive.
HOURLY SERVICE — 6 a.m. - 9 p.m. inclusive.

Bus departure times are from Vancouver Island Coach Lines depot.

SEA it our way in Centennial year!

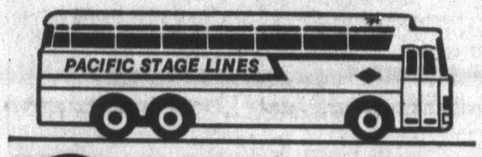

PACIFIC STAGE LINES
VICTORIA 385-4411

Bank of Montreal
The First Canadian Bank

Business growth requires money. So access to outside financing at acceptable costs is a key to solid growth. Sales growth. Cash flow growth. Profit growth.

At Bank of Montreal, we cut through money problems and help your business grow. Our managers work with you to arrange tailor-made loans and lines of credit at low-cost rates.

We're flexible. We can provide short-term and mid-term credit — even longer term in many cases. We provide operating loans and lines of credit. We provide capital loans, too — for expansion, new equipment, new plants, more productivity.

And we know you may need money fast. We can react quickly since most credit decisions are made locally.

Call any Bank of Montreal manager. He'll go over your situation in detail and come back with the plan you need.

Read below how a wide range of businesses have grown with Bank of Montreal help.

Growth Money:
How three businesses found it.

Printer inks a successful merger agreement.

The owner of the small printing firm, with $250,000 volume, needed credit to complete the take-over of another company. Bank of Montreal financed part of his purchase price and also provided a new line of credit to support the planned increase in his sales volume.

Flexible Plan for growing stamping plant.

The firm, a metal stamping plant with $1,500,000 in sales was feeling growth pains. Some of their machinery needed replacing and they wished to expand their premises. Bank of Montreal advanced a medium-term loan geared to cash flow and repayment from earnings.

Young plastics company with $575,000 sales volume seeks expansion.

Orders were coming in faster than they could be filled. Company executives decided to move to a larger plant. They found their location but needed money to close the deal. We came through with interim financing — fast.

Peoples Credit Jewellers

THE ROLEX GMT-MASTER. It takes a block of surgical, stainless steel or 18 kt. gold and a year to make one. It has a revolving outer bezel and a 24-hour hand which will tell the time simultaneously in any two time zones. The GMT-Master, with its seamless Oyster Case, a product of 162 separate, intricate operations. The Rolex with the heralded title of Chronometer. The title that is awarded only after fifteen days and nights of punishment at an official Swiss institute for Chronometer Tests. The Rolex GMT-Master, official watch of Pan American Airways, is one of a line of masterpiece timepieces available at Peoples Credit Jewellers.

Whatever the time of your life, there's a Rolex Chronometer to make it. Rolex Chronometer prices start at $255.

The Rolex GMT-Master, in stainless steel with matching bracelet $325. Terms to suit you.

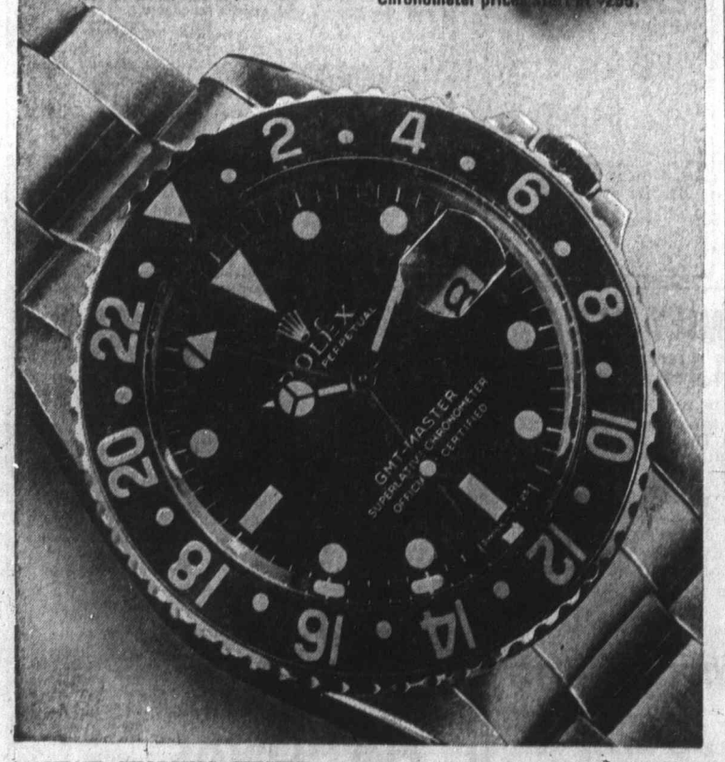

MAYFAIR SHOPPING CENTRE
Phone 386-2986

HILLSIDE SHOPPING CENTRE
1654 Hillside Ave., Phone 382-3169

GUARANTEED GIFT CERTIFICATES
FOR THE WOMEN IN YOUR LIFE

This year, give your wife or daughter (or both) a Gift Certificate for a JEROME ALEXANDER WIG.

MARGO BEAUTY STUDIO guarantees satisfaction with B.C.'s largest selection of quality wigs. Refunds will be made if the lady is unable to select a wig from the great array of styles and colors at the MARGO WIG CENTRE. Or she may choose a wig at a lower price.

Gift Certificates from MARGO BEAUTY STUDIO—more beautiful than cash — and just as valuable. Available at any MARGO BEAUTY STUDIO.

MARGO
BEAUTY STUDIO

MAYFAIR Shopping Centre
388-4236

HILLSIDE Shopping Centre
382-8215

SHELBOURNE PLAZA
477-1815

"A Business Built on Customer Confidence and Goodwill"

LOCAL

SECOND NEWS

Ma

The fragments of a hun
thoughts and plans were
ing out of him in the stac
fashion of a man who m
business.

Better relations with
toria's neighboring munic
ity, Saanich; preventing
city from being cut up
one-way traffic system;
ing the city a more live
place; increasing the ind
ual responsibility of a
men; making developers
the line;

Victoria's mayor-elect
Pollen didn't seem Mo
like the same man who
basted, whipped, critic
accused, and lashed a

Loser Ang

Hadd
A Re

"I may be back, and
day may come sooner
you think." Victoria M
Courtney Haddock said
day.

Haddock, who was so
defeated at the polls Sat
by his challenger Ald.
Pollen, sounded angry an
fiant.

"If anybody thinks Had
is going to keep quiet
they've got another
coming; if they think I
retired cripple, I've got
for them," he told the
nist.

The mayor, two
away from handing the
of the city over to mayor
Pollen, said he was def
for a number of reasons.

'Paper Hostile

"My heart attack last
mer was unfortunate,
Ald. (Bob) Baird's death
week was also very un
nate," he said.

He also blamed the
media for his defeat.

"One newspaper was
right hostile, the other
tral," he said — referri
the Times and the Co
respectively. "One never
gave me for having wo
election two years ago.

"The news media caug
too late that Pollen wo
stop for anything in his
to become mayor."

'Words Cheap

The papers, the radio
tions and consequently,
opinion, Haddock
"zeroed in" on the
Centre, built it into a
controversy which, in the
became so confusing th
body had a clear pictu
the issue anymore.

Another stab at the m
elect:

"He used this contro

ued
AP) — rescued m their ing boat rbor at utians. said the oot fish- the Hoko first is- help late bout 200 ak.

DTEL
RD

OM
00
REET

CANADIAN PACIFIC INVESTMENTS LIMITED
COMMON SHARE DIVIDEND NOTICE

The Board of Directors of Canadian Pacific Investments Limited, at a meeting held at Montreal, Que., on the 10th day of December, 1971, resolved that a final dividend of twenty-four point three three cents (24.33¢) per share on the outstanding Common Shares of the Company be and the same is hereby declared in respect of the year 1971, payable on January 28, 1972 to shareholders of record at the close of business on December 17, 1971.

By order of the Board.

J. C. AMES,
Secretary.

Montreal, Quebec,
December 10th, 1971.

ney:
nesses

Young plastics company ith $575,000 sales volume eeks expansion.
Orders were coming in faster an they could be filled. Company xecutives decided to move to a rger plant. They found their loca- on but needed money to close the eal. We came through with interim nancing — fast.

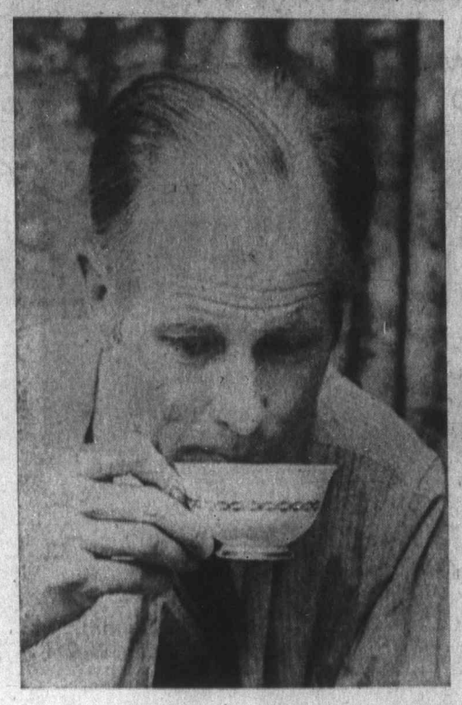

'I would like to play down rule of mayor, add responsibility for aldermen'

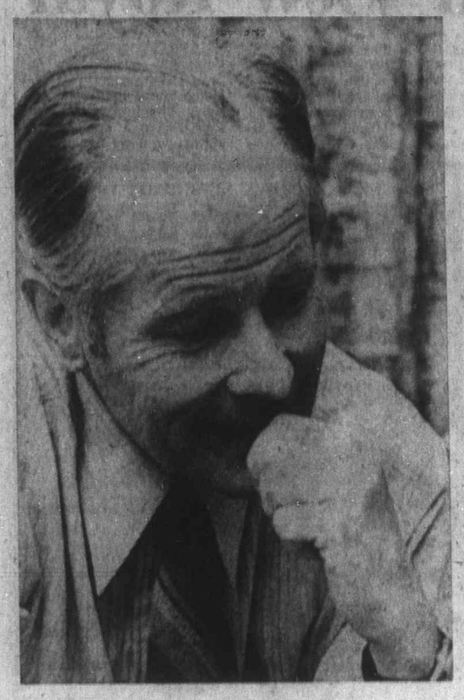

'Unless you aspire to great things, you won't even wind up with good things'

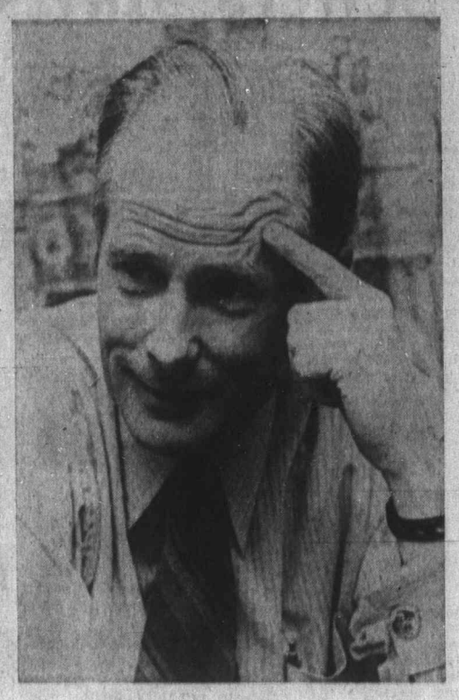

— Colonist photos by Ian McKain

Mayor-Elect Pours Out Thoughts, Plans

The fragments of a hundred thoughts and plans were pouring out of him in the staccato fashion of a man who means business.

Better relations with Victoria's neighboring municipality, Saanich; preventing the city from being cut up by a one-way traffic system; making the city a more liveable place; increasing the individual responsibility of aldermen; making developers toe the line;

Victoria's mayor-elect Peter Pollen didn't seem Monday like the same man who lambasted, whipped, criticized, accused, and lashed aldermen, projects, plans and philosophies at city hall during the past 18 months.

In fact he said, there is not much room for controversy in his future plans.

"Contrary to popular opinion, I'm not interested in controversy as such. I would like to play down the role of the mayor in the coming two years, and increase the responsibility of aldermen to the public," he told the Colonist.

Over a cup of tea in the cosy study of his Uplands home Monday, a smile came easier than during the campaign leading up to Pollen's strong win Saturday over Courtney Haddock.

"It's only now that I am beginning to smile again; first, I had to realize the immensity of the job ahead," Pollen said.

He didn't want to talk about specific plans before he had had a chance to discuss the future course with his aldermen, Pollen said.

"But generally speaking I would, for instance, like to restore Victoria's position on the Capital Regional Board," he said.

The city, he said, should also enter into negotiations with Saanich regarding the feasibility of complete amalgamation.

"I know there has been talking before, but maybe the need was never so urgent as it is now," Pollen said.

The amount of money being spent by city hall has never been a great issue with Pollen, but he has challenged the programs on which the money is spent. That attitude hasn't changed since his election.

"It's how we spend it that counts. Are we going to spend huge amounts on road alignments, traffic improvements and other related things, or are we going to spend it on projects that will help make the city a more beautiful place to live?"

Of course, people should live downtown, Pollen said, but how could one convince them that the city core is a good place to live in unless one offered them amenities, such as parks, shopping malls and a refuge from traffic?

"If we give away the foreshore to highrises and to amusement gardens, in other words, to the more commercial sector, we are removing downtown from the people, instead of bringing it closer to them," he said.

Dispersal of provincial government offices throughout the city core, he said, was also desirable.

"I'm thinking of low-rise buildings with the main floor occupied by stores, and the second and third storeys used as offices," he said.

All this, he said, could only be achieved with an overall urban design plan, and chances for such a plan were "excellent."

Developers, Pollen said, would welcome strict and definite guidelines. Much like football players, developers prefer to play according to defined rules. The absence of rules, he said, has chaotic results for both the developer and the city.

Pollen said he is quite aware of the fact that some of his privacy and his personal life will have to be sacrificed. A man elected to public office, he said, becomes public property.

As for his plans, not all will materialize, but if only a few do, he will consider his new position a success.

"Unless you aspire to great things, you won't even wind up with good things," he said.

Immediate plans: appointments of committee chairmanships, establishing a rapport with council, delegating responsibility, "rather than doing it alone" and plotting a course for the future.

"It's now falling into place; I have learned that no job is too big; it can be broken down into its components and then it can be handled," he said.

Pollen had one complaint about the man he defeated:

"I haven't heard a word from the mayor (Courtney Haddock). I was under the impression that he might get in touch with me, and offer to hand over the office, but apparently not," Pollen said.

"How a man can be expected to become mayor without having been an alderman, I don't understand. Especially; if the outgoing mayor makes no attempt to discuss his daily work with the new mayor," he said.

Stories by Hubert Beyer
Colonist Reporter

Loser Angry and Defiant

Haddock: I'm Not A Retired Cripple

"I may be back, and the day may come sooner than you think," Victoria Mayor Courtney Haddock said Monday.

Haddock, who was soundly defeated at the polls Saturday by his challenger Ald. Peter Pollen, sounded angry and defiant.

"If anybody thinks Haddock is going to keep quiet now, they've got another think coming; if they think I'm a retired cripple, I've got news for them," he told the Colonist.

The mayor, two weeks away from handing the reins of the city over to mayor-elect Pollen, said he was defeated for a number of reasons.

'Paper Hostile'

"My heart attack last summer was unfortunate, and Ald. (Bob) Baird's death last week was also very unfortunate," he said.

He also blamed the news media for his defeat.

"One newspaper was outright hostile, the other neutral," he said — referring to the Times and the Colonist respectively. "One never forgave me for having won the election two years ago.

"The news media caught on too late that Pollen wouldn't stop for anything in his plans to become mayor."

'Words Cheap'

The papers, the radio stations and consequently, public opinion, Haddock said, "zeroed in" on the Reid Centre, built it into a major controversy which, in the end, became so confusing that nobody had a clear picture of the issue anymore.

Another stab at the mayor-elect:

"He used this controversy to his advantage, but now he's in the hot seat himself; let's see how he will make out. Words are cheap, platitudes come easy, but actions count," Haddock said.

The Reid Centre, he said, would have put an estimated $450,000 a year into city coffers; without that money, the city would have to pass up a lot of opportunities to help taxpayers.

'Pure Nonsense'

"Keeping taxes down is the most important thing; that's what we have to do."

He had a lot of plans for the city, Haddock said, but unfortunately, they weren't to be.

"It took me more than a year to gain the confidence of council and the staff (at city hall), and I think I succeeded. The second term would have been the most important," he said.

How did Pollen get so many votes?

"I think he frightened the citizens into believing that Victoria is developing into another Chicago; that's pure nonsense, of course," he said.

'I Did Best'

Will he discuss the routine affairs of the mayor's office with his successor before Pollen takes office on Jan. 1?

"He doesn't want any advice," Haddock snapped.

Personally, he said, he felt very relieved now that the pressures of the campaign were removed.

"I have a clean conscience; I think it's much better to run and lose, than not to run at all.

"I did my best, and that's all anyone can do," he said.

Regarding his remarks that he might be back, Haddock didn't want to elaborate. He said he wouldn't run in an aldermanic byelection to be held early in the New Year to fill Baird's seat.

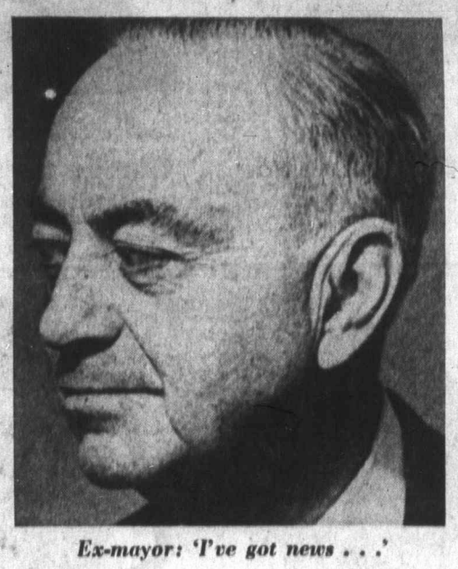

Ex-mayor: 'I've got news . . .'

Losers on Saturday Eyeing Byelection

Two of Victoria's defeated aldermanic candidates say they will try again in an upcoming byelection. Some of the others are giving it thought.

Robert Ellis, who just missed the last available seat in Saturday's election, was the most definite of those polled by the Colonist.

"Darned right, I'll run," he said. "Having come that close, I might as well hack away at it."

Said Joyce Heynsbroek, who finished seventh among the 11 candidates — two back of Ellis: "As far as I know at this moment, yes. That's all I can say right now."

The byelection was made necessary by the death last Tuesday of Ald. Robert Baird. It is to be held early in the new year. The date will be set by the 1972 council.

Candidate Sally Rogers said she might try again. Mrs. Margaret Richards and Jim Beaubien said they were undecided. Alf Hood had given the matter no thought so far, he said.

Joe Richards, who trailed the field, could not be reached Monday night for comment.

Last of the four available council seats went to William Tindall, who polled 4,145 votes — just 59 more than Ellis. Joyce Heynsbroek had 2,752 votes.

Rain Clears Snow, Ice Threat Follows

A small amount of snow brushed outlaying regions of the Victoria area late Monday afternoon but rain in the evening washed most of it away.

The temperature was expected to drop to 28 degrees overnight, resulting in icy road conditions this morning.

Colwood and Duncan RCMP said the Malahat was blanketed by about five inches of snow in a storm Monday which resulted in up to eight inches of snow in some north Island communities. Snow tires, RCMP said, were still mandatory on the Malahat Monday night.

Purse Snatched From Woman

A Victoria woman's purse was snatched by a man about 19 years old Sunday afternoon at Richmond and Leighton, Victoria police said Monday. The woman was identified as Elsie Mowat, of 1072 Davie. Contents of the purse included $25 in cash.

Board Could Overrule Hospital

Heart Surgery Faces Controls

BY JOHN MATTERS
Colonist Reporter

An advisory committee announced by Health Minister Ralph Loffmark Monday could overrule Royal Jubilee Hospital and its doctors on many important questions related to the establishment of open-heart surgery in Victoria.

Last September, Royal Jubilee was given permission by the minister to start planning an open heart surgical unit that would supplement those already existing at Vancouver General Hospital and St. Paul's Hospital, Vancouver.

Royal Jubilee may have its first open-heart patients next autumn.

Jubilee has had a committee working on the project since the minister's announcement on Sept. 2. Space, equipment and staff training have been among its topics.

Nevertheless, the most significant decisions are those that confront the doctors who have surgery privileges at Royal Jubilee. The medical staff is faced with assessing the competence of any doctor who might apply for privileges in open-heart surgery, and making recommendations to the hospital's board of directors.

However, the special advisory board announced by Loffmark on Monday appears as if it will have the power to reject any medical staff appointments made by the hospital.

Regardless of the appointments Jubilee may make, and whether those appointments are acceptable to Loffmark's advisory board, it is on the record that the minister will not give the hospital money for open-heart surgery until the composition of the surgical team satisfies him.

In his letter of last September to the hospital, he did not say bluntly that he would assess the competence of the cardiac surgeons but at the same time he made it clear that he did not consider medical competence outside his jurisdiction.

The question of which doctors should be allowed to do open-heart surgery in Victoria and Vancouver was reviewed by a committee of the B.C. Medical Association and the University of B.C. medical school last summer.

In a confidential report to Loffmark, the committee stated it was important that existing open-heart surgery teams not be overworked. This could lead to a decline in standards and generate unreasonably high incomes.

The committee also said it would support hospitals in restrictions that might be placed on doctors wanting to enter open-heart surgery teams.

"It (the committee) agrees that these teams should, while providing adequate competition and stimulation within themselves, be 'closed' teams," says the report.

(The "closed team" approach is an anomaly in public hospitals, and contrasts with the "open team" that would allow doctors in competing practices access to open-heart surgery.)

However, the BCMA-UBC committee told Loffmark that it was recommending a "cautious expansion" of open-heart facilities. It added that there could be a heavy demand for such surgery and, "with the resulting political pressure," could cause a much more dramatic expansion of facilities than was envisioned.

Seen In Passing

Eva Lee labelling stock (A clerk in a drug store, she lives at 155 Ganges with her husband **Bill** and her four sons, **Terry**, 16, **Rollie**, 13, **Kevin**, 8, and **Tyler**, 5. Eva's hobbies include bowling, knitting, and sewing.) . . . **Lloyd Anderson** at his stag . . . **Dan Watson** looking for a job . . . **Colleen Leung** minding her parent's store . . . **Lyle Day** going to a show . . . **John Cooper** changing into his uniform . . . **Larry Hanni** riding his new motorcycle . . . **Bill Johansen** leaving town . . . **Delores Hughes** teaching a new student . . . **David Allewell** playing soccer . . . **James May** putting up Christmas lights . . . **John Scott** driving a bus . . . **Marge Sturgeon** driving to work . . . **Cliff Jones** eating a hamburger .

Eva

Despite Referendum Defeat

Sewers May Come to View Royal

Installation of a trunk sewer system in View Royal may be carried out in the near future by the Capital Regional Board without the consent of ratepayers in the affected area.

In the wake of Saturday's defeat in View Royal of a referendum which would have authorized spending of not more than $15,000 on a sewage collection system study, a regional board spokesman said Monday it was "quite possible" the board might proceed with a trunk system on its own.

He said if the board did this, it would be using powers granted to it early this year under letters patent from the provincial government. These powers allow the regional board to proceed with certain sewer work without recourse to referendum.

The regional board spokesman said the letters patent do not allow the board to proceed with a collection system without ratepayer approval.

But, he pointed out, if the board went ahead with a trunk system, View Royal ratepayers would be in the position of having to pay for the tunk without being able to use it.

In Saturday's referendm, View Royal voted more than 60 per cent against the study proposal. A 60 per cent approval vote was needed for passage.

It was the third time in as many years that View Royal had rejected anything connected with a sewer system.

In 1970, the area voted down a $1.6 million system proposal.

Greater Victoria Metropolitan Board of Health inspectors have been testing View Royal septic tanks systems with dye for the past few weeks, and first results show most of the properties tested have disposal fields which are not functioning properly.

Dr. J. L. M. Whitbread, health board senior medical officer, said Monday he had no comment on the View Royal referendum, but it will probably be discussed at a board meeting this afternoon.

Meanwhile, it was announced that Regional Board recounts in the Outer Gulf Islands and Langford will be held at 2 p.m. today.

In the Islands election, Saturna Island farmer James Campbell upset incumbent Joan Purchase of Port Washington by six votes.

In Langford, incumbent Earl Pallister was 12 votes ahead of Aubrey Jenkins.

Teachers Crash Through Curb

While hospital employees may yet strike over the province's 6.5 per cent ceiling on wage increases, Victoria teachers have slipped through the same ceiling for a 7.6 per cent gain.

One of the immediate reactions is an unhappiness on the part of Greater Victoria School Board officials, who say they will have to cut the 1972 budget by another $175,000 — for a total paring of more than $900,000 — to meet the 6.5 per cent Education Minister Donald Brothers says the province will pay toward salary increase.

An arbitration board Saturday granted a 7.6 per cent across-the-board raise for Greater Victoria's 1,388 teachers.

School board chairman Allan McKinnon said Brothers forces the board to abide by the arbitration award, but refuses to help with any extra costs that result.

The $175,000 paring will represent the 1.1 per cent above the 6.5 per cent limit imposed by the government.

Members of the Hospital Employees' Union will soon take a strike vote as a result of negotiations that broke down when the same wage increase ceiling was imposed in their field.

Election 'Rumors'

City on Commission

By BRUCE LOWTHER
Colonist Reporter

Rumors buzzed through certain groups of Victoria civic employees this week that, come January, they'd all be working on commission and developer Sandy Reid would propose a 25-storey highrise carpark beside Peter Pollen Ford, 1060 Yates.

The rumors, of course, were untrue — and turned out to be simply a manifestation of an odd kind of humor that grew out of the battle between the victorious Pollen and the unseated Courtney Haddock in Saturday's mayoralty vote.

Perhaps the jokes began with an unidentified gentleman who claimed, unjustifiably, after the result became obvious that Pollen had remarked: "Now I've defeated Haddock, I've got other fish to fry."

There were reports, undoubtedly a figment of an overactive imagination, that Haddock supporters were about to circulate pictures of Pollen under which would be the line: "Would you buy a used city from this man?"

Similarly, Pollen proponents were wrongly accused of circulating a story that Haddock had declared the press didn't have him to kick around anymore and was making plans to run for prime minister.

It was true that mayor-elect Pollen went to Victoria city hall Monday morning but it was definitely not true that he simply went there to kick everybody's tires. Pollen was said to have a better idea but didn't tell anybody what it was.

Unreliable sources said Pollen's idea was to hire TV car dealer Ralph Williams to sell everyone on paying taxes, or at least get that other guy's dog Storm to guard City Hall.

SUBURBAN
'72 'CAPRI 1600'
$2673
388-5171

SEE OUR OWN SELECTION OF
CHEESE GIFT BOXES
MADE TO ORDER FOR YOU
THIS WEEK ONLY
NORWAY NORVEGIA CHEESE
Low Fat Cheese, ... lb. 89¢
DELICIOUS TAKE-OUT SANDWICHES
SANDWICH MEATS
CHEESE CELLAR
14 SQUARE CENTENNIAL
Top Quality Cheese at Reasonable Prices
OPEN 9 to 5:30

"Commerce Growth Savings Certificates.
I like to give a gift that I would like to have for myself."

"Some people just don't think enough about Christmas presents. But I've always tried to get gifts that I think are right. So often I give Commerce Growth Savings Certificates. It only costs $6.81 for a certificate that will grow to $10.00 in six years. You can buy as many as you want, even if you don't have an account at the Commerce. You can cash them in anytime you want and after six months receive interest too. Commerce Growth Savings Certificates make a good Christmas present. They're easy to get and people appreciate them. They're called the gift that grows."
CANADIAN IMPERIAL BANK OF COMMERCE

down with the red lion buffet
you'll be glad you did
5.95 PER COUPLE
SUNDAY thru THURSDAY

Even Aunt Crissy will love a telephone gift.
And she's pretty fussy. With a whole family hard to shop for, a telephone designed to fit their individual tastes, is a smart gift. No bothersome shopping, wrapping, or mailing.
Telephone gifts are supplied beautifully gift-wrapped and are installed after Christmas.
To order or for information, including monthly charges, please call our local business office.

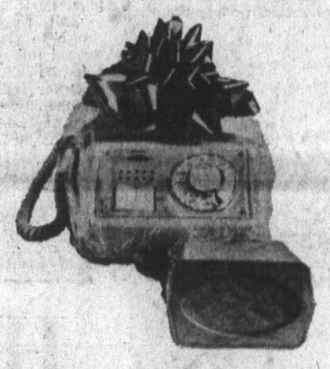

Speaker phone for Dad.
Permits "hands free" conversations. Great for the world's best handyman.

Starlite® for yourself.
A perfect bedroom phone for your personal use, and it has a lighted dial.

Panelphone for Mom.
The elegant, flush-fitting wall phone is a real space-saver, just what Mom's always wanted in the kitchen.

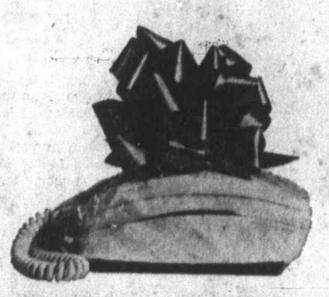

Styleline® for Trudy.
She just turned 17 and likes to take her calls in "private". A "groovy" Styleline in her room is the answer.

Decorator phone for Aunt Crissy.
She's a tough one to buy for because she's got everything . . . and she's fussy. The fashionable Decorator phone is for her.

Bellchime for the family.
A flick of the lever gives you a choice of a melodious chime, a soft bell or a loud bell.

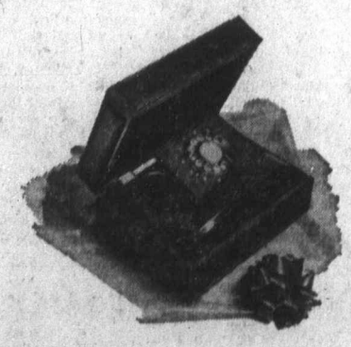

Chestphone for Uncle George.
He doesn't expect much more than a tie. Imagine his surprise when he receives this handsome Chestphone.

Amplifying phone for Grandma and Grandpa.
Grampa's a little hard of hearing and will really love this phone. Now he can hear his new grandson say "Gapa" all the way from Calgary.

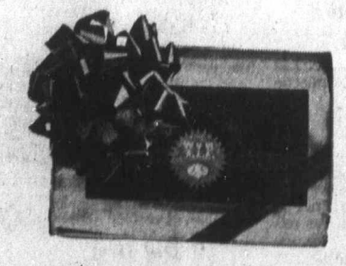

Long Distance Gift Certificate for Joe.
He's away at college and is too busy to write home. Now he can call and keep everyone filled in.
B.C. TEL

NEW JOB
OPPORTUNITIES
FOR YOU
Our Training Will Prepare You For a Good Position

Many calls for Sprott-Shaw graduates. Attend the friendly college that cares about you . . . trains you for employment as . . .
- Secretary
- Stenographer
- Clerk-Typist
- Receptionist
- Accountant

CLASSES START JAN. 3 and EACH SUCCEEDING MONDAY
PHONE OR CALL IN
Sprott-Shaw
COLLEGE OF BUSINESS
1012 DOUGLAS ST. 384-8121

'Only Way

Stat

WASHINGTON (UPI) an unusual phone call, ident Jose Figueres of Rica said he personally vened to halt an airline jacking because "this is only way to stop this so communist subversion."

Figueres, carrying a machine gun, led more 200 civil guardsmen in rounding and capturing jacked Nicaraguan plane day at El Coco airport in Jose, the Costa Rican capi

Two of the three hijac were killed, the other ser ly wounded after the airl originally bound from Mi to Managua, Nicaragua, ed for refueling. The jackers had ordered the to fly to Cuba.

Several hours after the cident, Figueres called reporter in Washington, to plain: "We are prepare deal vigorously with this of communist threat. And was the only way to do it."

Figueres said he was ing in his country's int when he got word that th plane had been forced to in San Jose. "I became a when I heard," he said, made immediate arra ments to be driven to the port after giving orders the hijackers should stalled.

After arriving at the air with the civil force, Figu said his first inclination to shoot it out with the jackers. But he added:

"Then I saw that one of hijackers had a gun poi at the head of one of the wardesses in the cockpit. that moment I ordered tear gas be fired at plane."

Then, under Figu orders, the guardsmen up an engine on the BA jet and flattened its tires hijackers left the burn plane after being told would be furnished with other craft, and were down by the guardsmen.

By this time, the hijack had let all the passengers

Cambodian Corruption Sought Out

PHNOM PENH (UPI) Cambodian Prime Mini Lon Nol Monday announce crash program to clean ruption out of the Cambod army by cracking down "paper" battalions.

The announcement in the ficial Agence Khmer p said that commanding ficers would be punished cording to irregulari found.

Lon Nol said in his o that a three-man high c mand committee had sta visiting each brigade-s government unit taking census of all soldiers comparing them with the tistics presented to the h command.

One of the most comm forms of corruption in fledgling Cambodian army listing on paper more me a battalion than there re are. At times, whole none tent battalions have been ed. The officers respons then collect the pay.

ROSE BOWL TOUR
Departs Dec. 23
15 Days $256 Ea. Dble
New Air-Conditioned Rest R Buses. First night Eugene, the nights in Reno, Christmas dinner side tours included. Two nights Las Vegas with tour of the S and then 2 nights at beautiful Jolla Sands with tour of San D and trip to Tijuana, Mexico. V mission at Capistrano en route Los Angeles for 3 nights. Year's Party in hotel, grandst seat at Rose Bowl Parade, tour city and full day at Disneyland. mission and 10 attractions includ Return via San Francisco (tour city), to Redding, Eugene and home.
— 8 SEATS LEFT —
RENO FUN TOUR SORRY
Special Christmas and New Year Tours
SOLD OUT
Regular Weekly Tours Resume Sat., Jan. 15th
California
Feb. 5th—15 Days
San Francisco RENO
Dec. 22—8 Days
Palm Springs
Jan. 29—14 Days
All Fun Trave
818 DOUGLAS ST.
VICTORIA
Phone 383-9123 Anytime
For Free Brochure

'Only Way To Stop Subversion'

State Head Foils Hijacking

WASHINGTON (UPI) — In an unusual phone call, President Jose Figueres of Costa Rica said he personlly intervened to halt an airliner hijacking because "this is the only way to stop this sort of communist subversion."

Figueres, carrying a submachine gun, led more than 200 civil guardsmen in surrounding and capturing a hijacked Nicaraguan plane Sunday at El Coco airport in San Jose, the Costa Rican capital.

Two of the three hijackers were killed, the other seriously wounded after the airliner, originally bound from Miama to Managua, Nicaragua, landed for refueling. The hijackers had ordered the crew to fly to Cuba.

Several hours after the incident, Figueres called this reporter in Washington to explain: "We are prepared to deal vigorously with this sort of communist threat. And this was the only way to do it."

Figueres said he was visiting in his country's interior when he got word that the jet plane had been forced to land in San Jose. "I became angry when I heard," he said, "and made immediate arrangements to be driven to the airport after giving orders that the hijackers should be stalled.

After arriving at the airfield with the civil force, Figueres said his first inclination was to shoot it out with the hijackers. But he added:

"Then I saw that one of the hijackers had a gun pointed at the head of one of the stewardesses in the cockpit. At that moment I ordered that tear gas be fired at the plane."

Then, under Figueres orders, the guardsmen shot up an engine on the BAC111 jet and flattened its tires. The hijackers left the burning plane after being told they would be furnished with another craft, and were shot down by the guardsmen.

By this time, the hijackers had let all the passengers off the plane. One of them, Alfonso Lobo, 29, son of Nicaragua's agriculture minister, had been shot three times when he tried to resist the hijackers. At last report, Lobo was in fair condition at a San Jose hospital.

Miguel Marciano, pilot of the Linea Aerea de Nicaragua plane, said the three men demanded to see him shortly after takeoff from San Salvador, El Salvador, and ordered him to fly to Cuba. He said he told them there was not enough fuel for the flight, and they agreed to the landing at San Jose.

In the telephone conversation, Figueres identifed the hijackers as members of "a subversive Nicaraguan group." He repeatedly made the point that his action was "the only way to deal with this menace."

Figueres said that after the incident, he called President Anastacio Somoza and told him what happened, then sent the surviving hijacker to Nicaragua.

Italians Still Trying For New President

ROME (UPI) — Parliament failed Monday in its seventh and eighth attempts to elect a new president of Italy and politicians called new meeting to try to overcome a five-day deadlock.

Socialist vice-premier Francesco de Martino, supported by the largest Communist party in the west, polled 411 votes on the eighth ballot by 1,008 members of the senate, chamber of deputies and 20 regional assemblies — 94 short of the required majority.

Gifts For Men at ... Watsons Men's Wear 1435 DOUGLAS

Cambodian Corruption Sought Out

PHNOM PENH (UPI) — Cambodian Prime Minister Lon Nol Monday announced a crash program to clean corruption out of the Cambodian army by cracking down on "paper" battalions.

The announcement in the official Agence Khmer press said that commanding officers would be punished according to irregularities found.

Lon Nol said in his order that a three-man high command committee had started visiting each brigade-sized government unit taking a census of all soldiers and comparing them with the statistics presented to the high command.

One of the most common forms of corruption in the fledgling Cambodian army is listing on paper more men in a battalion than there really are. At times, whole nonexistent battalions have been listed. The officers responsible then collect the pay.

ROSE BOWL TOUR
Departs Dec. 23
15 Days $256 Ea. Dble.
New Air-Conditioned Rest Room Buses. First night Eugene, then 3 nights in Reno, Christmas dinner and side tours included. Two nights in Las Vegas with tour of the Strip and then 2 nights at beautiful La Jolla Sands with tour of San Diego and trip to Tijuana, Mexico. Visit mission at Capistrano en route to Los Angeles for 3 nights. New Year's Party in hotel, grandstand seat at Rose Bowl Parade, tour of city and full day at Disneyland. (Admission and 10 attractions included). Return via San Francisco (tour of city), to Redding, Eugene and then home.
— 3 SEATS LEFT —
RENO FUN TOUR SORRY
Special Christmas and New Year Tours
SOLD OUT
Regular Weekly Tours Resume Sat., Jan. 15th
California
Feb. 5th—15 Days
San Francisco RENO
Dec. 22—8 Days
Palm Springs
Jan. 29—14 Days
All Fun Travel
818 DOUGLAS ST. VICTORIA
Phone 383-9123 Anytime For Free Brochure

ON SALE DECEMBER 13 • 14 • 15 • 16 • 17 • 18
HAPPY HOLIDAY DISCOUNTS
FIRST QUALITY MERCHANDISE SATISFACTION GUARANTEED
K mart
GIFT IDEA-ONE TOUCH PHOTO ALBUM
This will be appreciated by anyone who enjoys taking and saving pictures. Makes messy mounting a thing of the past. Covers have Rose and Carnation or Mums and Pansy design in assorted colours.
K mart PRICE 1.77 6 DAYS ONLY
SET OF 20 INDOOR CHRISTMAS LIGHTS
Such a low price to pay for so much value and the nicest, brightest Christmas tree ever! Plain lights, assorted colours. Shop early while our supply of this big light value lasts.
K mart PRICE 1.33 6 DAYS ONLY
WHILE THEY LAST! SPECIAL PRICE!
TEXTURED RAYON QUILTED BEDSPREAD
Manufacturers' clearance of beautiful, heavy weight, all-over quilted throw style bedspreads. Acetate fibre fill. 3 designs in assorted colours. Choice of Double or Single Sizes.
K mart PRICE 19.54 6 DAYS ONLY
QUALITY, LOW PRICED PANTY HOSE
Choice of All Sheer, Regular, or Opaque, 100% stretch nylon panty hose with nude heel. Smashing colour choice. In Sizes: S-M-L-XL and Queen Size. Why not buy now for all those Holiday party occasions.
K mart PRICE 93¢ EA 6 DAYS ONLY
YOUR ONE STOP FAMILY CHRISTMAS DEPARTMENT STORE
THE SWEETEST GIFT MOIRS CHOCOLATES
5 LB. BOX
That's right, 5 pounds of mouth watering Moirs assorted chocolates for this exciting low price. Pick up a few boxes for those special people on your list.
K mart PRICE 2.87 BOX 6 DAYS ONLY
WASHABLE, FURRY PLUSH BEAR
This lovable soft bear is 23" tall, steri-septic and non-allergenic. He has black plastic button eyes, plastic nose, felt tongue and a ribbon around his neck. Pink.
K mart PRICE 5.00 6 DAYS ONLY
MEN'S GIFT BOXED TIE & SOCK SET
You'll be proud to put this under the tree for him and he'll be happy to receive it. Texturized Polyester 4" wide tie and plain colour Kroy Wool and Nylon stretch socks. Assortment of great colours.
K mart PRICE 3.74 6 DAYS ONLY
BOYS' BOXED SHIRT & READY KNOT TIE
Permanent Press dress shirt with long point collar in an assortment of his favourite deep tone shades. Complete with colour-coordinated tie. Sizes: 10-18.
K mart PRICE 4.99 SET 6 DAYS ONLY
K mart
UNIVERSITY HEIGHTS SHOPPING CENTRE
3986 SHELBOURNE ST., (SAANICH) VICTORIA, B.C.
OPEN 10 a.m. to 10 p.m. Mon.-Fri. 9 a.m. to 10 p.m. Saturday

Critics Rouse Trudeau Anger

MONTREAL (CP) — Prime Minister Trudeau Sunday criticized opposition parties which called his government "arrogant" for its performance in the House of Commons.

Trudeau told a Liberal party fund-raising gathering that during the government of former prime minister Lester Pearson, the Liberals were called weak and incapable of governing when its bills were debated for weeks in the Commons.

"We had a great leader in Mr. Pearson, but we had a minority government," which necessitated "compromises with the opposition," the prime minister said.

When the government tightened up Parliamentary rules, it was labelled "arrogant."

Some 2,600 party supporters, who paid $50 each for the buffet and cocktails, gave thunderous applause when Trudeau said, "we will consult the people, we will tell them the way we think Canada should be oriented."

"But they (the opposition) don't like our white papers" in which government policy is offered for public examination.

The prime minister told the gathering his party is concerned with "building a country which is free, prosperous and has social justice."

His cabinet was trying to "make laws which are good for the whole of the country.

Laws were not being drawn up for farmers, labor, management, or any one sector of the Canadian population but "for the common good."

"These themes explain the work we are doing now," he said. They "give the orientation to our party."

He traced his government's record since its election in 1968 and said there are still many problems facing the country.

"We never said there are no problems. There are problems in every sector."

The prime minister said the Liberals had instituted a capital gains tax, had given diplomatic recognition to Red China, had reviewed the nation's defence commitments, and were working on giving more equality and social justice to all areas of Canada.

"But now, we are called an arrogant government because we are governing."

Earlier Sunday, Trudeau chatted pleasantly with callers on an open-line program on French-language radio station CKAC.

Presents Shower Over Portland

PORTLAND, Ore. (AP) — A pilot showered a cargo of Chirstmas presents all over north Portland Sunday.

The navy reserve flier, who shall remain anonymous, was on his way home to California with four cartons of gifts for his family from relatives in Portland.

The bomb bay of the jet fighter apparently opened somehow shortly after takeoff.

By Sunday night, none had been returned.

Alaska Natives' Claims Nearing Settlement

WASHINGTON (UPI) — The U.S. Congress moved nearer approval Monday of legislation to settle the century-old land claims of Alaska's 55,000 natives and give them $962.5 million and 40 million acres of land.

A house-senate conference committee confirmed a tentative agreement reached last week and chairman Wayne Aspinall, (D—Colo.), of the house interior committee said he expected the house to approve the compromise today and send it immediately to the senate.

Sen. Mike Gravel, (D—Alaska,), said he expected the senate to clear the bill to the White House as soon as it is sent over by the house.

The legislation will allow native villages to select 22 million acres of land adjacent to the villages. Another 18 million will go to 12 — and possibly 13 — regional native corporations to be set up under the legislation.

Each native will be given stock in a native corporation. Such stock cannot be sold for 20 years except under exceptional conditions.

Tito Backers Take Over In Croatia

BELGRADE (UPI) — Communists pledging full support to President Tito Monday night replaced the leadership of Yugoslav Croatia, which bowed to charges of being too soft on "destructive nationalists" and resigned.

The 65-member Croatian Communist Party central committee ended a two-day session in Zagreb, capital of the Croatian republic, by electing Mrs. Milka Planinc, 47, president of the Croatian Party, and Josip Vrhohec, secretary.

About 500 persons, most of them students, demonstrated again in Zagreb's main square Monday night, shouting slogans in support of the arrested student leaders — Mrs. Savka Dabcevic-Kucar and Miko Tripalo, witnesses said.

Mrs. Dabcevic-Kucar resigned Sunday as president of the Croatian Party and Tripalo resigned the same day as a member of the executive bureau of the Yugoslav Party.

Several persons were injured and about 20 demonstrators were arrested, the witnesses said.

Whoopers Increase

AUSTWELL, Tex. (Reuter) — A record flock of 59 whooping cranes — two more than last year — has reached its winter grounds at Arkansas national wildlife refuge in south Texas, refuge officials reported Monday.

NOW!
YOUR OWN 24-HOUR Answering Service with
RECORD-O-FONE

382-9134 ANYTIME
ROSSON ENTERPRISES LTD.

MEN'S LINED VINYL GLOVE
K mart PRICE 2.74
6 DAYS ONLY
With 3/point trim on back side. Choice of Black or Brown in Sizes: S-M-L. A warm Christmas gift idea.

Kmart
A Division of the S.S. KRESGE COMPANY Limited
BUY AT MAN-SIZE SAVINGS

MEN'S DRESS SHIRT BUY
K mart PRICE 5.99
6 DAYS ONLY
Texturized Polyester stripe shirt. Regular collar, 2-button cuff. Many colours in assorted sizes.

BOYS' ORLON* BOUCLE PULLOVER
K mart PRICE 6.73
6 DAYS ONLY
Bulky knit for a warm winter, mock turtle neck, zipper placket. Gold, Red, Blue, or Lavender Mix. S-M-L.
*Du Pont's registered trademark.

BOYS' CORDUROY TROUSERS
K mart PRICE 5.73
6 DAYS ONLY
With contrasting pockets & waistband. Western flares, Black, Bone, Grey, Grape. Sizes: 8-18.

PICK A KNIT FOR VALUE
While Quantities Last.
K mart Price 12.54 EACH
6 DAYS ONLY
YOUNG MEN'S
Create your own fashion scene in a pair of these fancy knit pants. Two front and two back pockets. Assorted colours. 28-36.

SHOP AT Kmart
CASH CHARGE CHARGEX
3 WAYS
CHARGEX

LIMITED QUANTITIES

WHY NOT? GIVE HIM A TIE!
K mart PRICE 2.46
GIFT BOXED
It wouldn't be Christmas if he didn't get one tie. He'll love one of ours, assorted patterns, 100% texturized Polyester, 4" wide!

MEN'S COTTON FLANNELETTE PYJAMAS
K mart PRICE 3.44
6 DAYS ONLY
Here's a pyjama buy you won't want to miss. Choose from assorted patterns, colours and sizes.

MEN'S SKINNY KNIT PULLOVER
K mart PRICE 6.74
6 DAYS ONLY
Long sleeve pullover in Acetate/Polyester, mock turtle neck with zipper placket. Purple, Burgundy, Navy or Beige. Sizes: S-M-L-XL.

STRIPED TERRY
DRESSING GOWN
FOR BOYS SIZES: 8-16
K mart PRICE 4.73
6 DAYS ONLY
POLYESTER/COTTON
KNIT SHIRT
FOR BOYS SIZES: 8-16
K mart PRICE 2.93
6 DAYS ONLY

DISCOUNTS FROM OUR FAMILY SHOE DEPT.

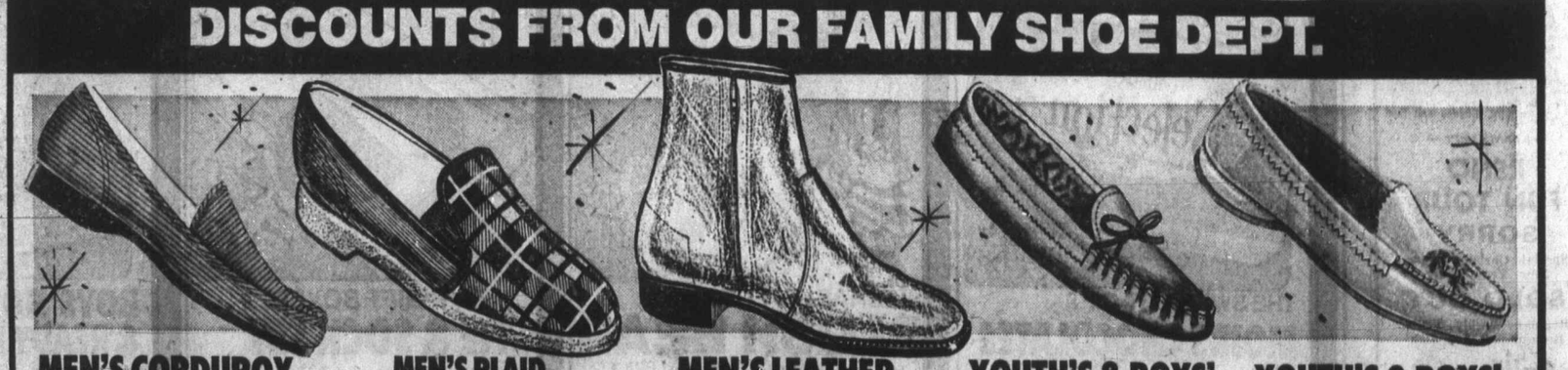
MEN'S CORDUROY SLIPPER VALUE
K mart PRICE 2.32
6 DAYS ONLY
Comfortable slippers with the softest terry lining. Brown or Black. Sizes: 7-12.

MEN'S PLAID CORDUROY SLIPPERS
K mart PRICE 3.12
6 DAYS ONLY
Twin side gores, foam rubber, non-slip sole, Black/Red or Green/Blue plaid

MEN'S LEATHER DRESS BOOT
K mart PRICE 11.84
6 DAYS ONLY
Smart looking boot that's going places fashionably. Inside zipper. Black or Brown

YOUTH'S & BOYS' HOUSESLIPPERS
K mart PRICE 2.12
6 DAYS ONLY
Soft moccasin style, adjustable drawstring tie. Natural Tan. Youth's: 9-13, Boys': 1-5.

YOUTH'S & BOYS' SLIPPER BUY!
K mart PRICE 1.78
6 DAYS ONLY
Indian head design on vamp, padded heel. Natural Tan. Youth's: 8-13, Boys': 1-5.

DISCOUNTING IS OUR BUSINESS

Seeing Firm

Nati

By PETER MICHAELSO

THUNDER BAY (CP) — was seeing all those Canadi companies going under th got to Edwin Goodman.

"I really became a nation ist when I saw what was ha pening in my work as a la yer with all those Canadi companies selling out to t Americans," Goodman sa Sunday after being chosen n tional chairman of the Co mittee for an Independe Canada.

The organizational taler of the former national cha man of the Progressive Co servative party will be tax in his new role as leader the new movement.

The CIC came away fro its first national conventi armed with a new consti tion, a formal structure councils and committees a a sense of nationalistic m sion, but no money and un termined support.

Another cause for conce was the absence of Queb delegates.

Only a tiny delegation hea ed by Montreal lawyer Yves Fortier attended fro that province. As it was, t vast majority of delegat were from Ontario. The were 10 from Britsh Colu bia, two from Manitoba

Fortier, former president the Canadian Club of Mo treal, said French-Canadia would be able to identify wi the CIC once the organizati began to campaign in Quebe

But Claude Lemelin, corr spondent for the Montre newspaper, Le Devoir, to the conference that Quebec already has a nationalist movement in separatism a provincialism and would fi little to identify with the CIC.

In any case, Fortier d clined an invitation to becon a national co-chairman to su ceed Claude Ryan of Mo treal.

"There is no point naming general before he has army to lead," he said ref ring to the lack of Queb supporters.

Goodman said one prior is to increase membership Quebec, and added he is co fident this can be done. "M Quebecers believe in an dependent Canada," he said.

"As a group we're feelin

U.S. Plans Studied By Canada

OTTAWA (CP) — The g ernment is looking at the U program to help Americ companies selling abroad see whether changes a needed in Candian plan Prime Minister Trudeau s Monday.

But Trudeau said the U proposal for an internati al sales corporation, known DISC, has undergone chan between the time it was fi suggested and its recent si ing by President Nixon.

He estimated it will hav only about half the effect would have had if approv as originally proposed, reply to a question fro George Hees (PC—Prince E ward-Hastings).

John Burton (NDP—Regi East) asked in the Commo what Canada is going to do meet the DISC program.

The government is studyi the probable effects of "modified DISC" to see wh changes might be required plans already drawn up meet it, Trudeau said. A Canadian action would be a nounced only after such stu is completed.

Minisub Sale Forbidden

VANCOUVER (CP) — T Sun says the federal gove ment has vetoed the sale by Vancouver company of a mi lature submarine to the Sov Union.

The newspaper says government has revoked t export permit of Internatio Hydrodynamics Co. Ltd., sell $2 million submarine Sudoimport, the Soviet U ion's purchasing agent.

Sands
Your Four Community
Funeral Chapel
Dedicated to Service
sensible prices
Victoria 388-515
Sidney 656-293
Colwood 478-382
Nanaimo 753-203

' Claims
nent

native villages to select 22 million acres of land adjacent to the villages. Another 18 million will go to 12 — and possibly 13 — regional native corporations to be set up under the legislation.

Each native will be given stock in a native corporation. Such stock cannot be sold for 20 years except under exceptional conditions.

Seeing Firms Go Under

Nationalism Inspired

By PETER MICHAELSON

THUNDER BAY (CP) — It was seeing all those Canadian companies going under that got to Edwin Goodman.

"I really became a nationalist when I saw what was happening in my work as a lawyer with all those Canadian companies selling out to the Americans," Goodman said Sunday after being chosen national chairman of the Committee for an Independent Canada.

The organizational talents of the former national chairman of the Progressive Conservative party will be taxed in his new role as leader of the new movement.

The CIC came away from its first national convention armed with a new constitution, a formal structure of councils and committees and a sense of nationalistic mission, but no money and undetermined support.

Another cause for concern was the absence of Quebec delegates.

Only a tiny delegation headed by Montreal lawyer L Yves Fortier attended from that province. As it was, the vast majority of delegates were from Ontario. There were 10 from Britsh Columbia, two from Manitoba

Fortier, former president of the Canadian Club of Montreal, said French-Canadians would be able to identify with the CIC once the organization began to campaign in Quebec.

But Claude Lemelin, correspondent for the Montreal newspaper, Le Devoir, told the conference that Quebec already has a nationalistic movement in separatism and provincialism and would find little to identify with the CIC.

In any case, Fortier declined an invitation to become a national co-chairman to succeed Claude Ryan of Montreal.

"There is no point naming a general before he has an army to lead," he said referring to the lack of Quebec supporters.

Goodman said one priority is to increase membership in Quebec, and added he is confident this can be done. "Most Quebecers believe in an independent Canada," he said.

"As a group we're feeling more militant, more determined to secure our views," said the 53-year-old Toronto lawyer who organized the Conservative party federal campaigns in Ontario in 1957, 1958 and 1962. In 1968, he was Robert Stanfield's campaign manager.

Other challenges face the 21-year-old organization.

Jack McClelland of Toronto, who stepped down as chairman, said "raising funds is the key to the future of this organization." He said the organization's new treasurer, Jack Biddell of Toronto, president of Clarkson, Gordon Co., is "a genius in this area."

In a financial report presented Sunday, Biddell said the CIC, which now has a deficit of $9,000, will require an annual operating budget of $100,000. He said this could be raised from membership dues and private donations.

'Many Short Circuits' Caused Subway Fire

MONTREAL (CP) — Investigators probing last week's multi-million dollar fire in Montreal's subway system have established the blaze was sparked "by many electrical short circuits," a spokesman for the fire commissioner's office said Monday.

Police Chiefs Request Bail Reform Delay

OTTAWA (CP) — The Canadian Association of Chiefs of Police Inc. has asked Justice Minister John Turner to postpone for at least six months implementation of the bail reform act.

In a letter to the minister, the association said its board of directors had passed a motion supporting a resolution adopted Dec. 1 by the Police Association of Ontario.

The resolution said implementation of the act should be deferred "in the interest of each and every citizen of this country receiving fair and equitable treatment as intended by the act."

U.S. Plans Studied By Canada

OTTAWA (CP) — The governmet is looking at the U.S. program to help American companies selling abroad to see whether changes are needed in Candian plans, Prime Minister Trudeau said Monday.

But Trudeau said the U.S. proposal for an international sales corporation, known as DISC, has undergone changes between the time it was first suggested and its recent signing by President Nixon.

He estimated it will have only about half the effect it would have had if approved as originally proposed, in reply to a question from George Hees (PC—Prince Edward-Hastings).

John Burton (NDP—Regina East) asked in the Commons what Canada is going to do to meet the DISC program.

The government is studying the probable effects of the "modified DISC" to see what changes might be required in plans already drawn up to meet it, Trudeau said. Any Canadian action would be announced only after such study is completed.

Minisub Sale Forbidden

VANCOUVER (CP) — The Sun says the federal government has vetoed the sale by a Vancouver company of a miniature submarine to the Soviet Union.

The newspaper says the government has revoked the export permit of International Hydrodynamics Co. Ltd., to sell $2 million submarine to Sudoimport, the Soviet Union's purchasing agent.

Sands
Your Four Community
Funeral Chapels
Dedicated to Service
sensible prices
Victoria 388-5155
Sidney 656-2932
Colwood 478-3821
Nanaimo 753-2032

ON SALE DECEMBER 13 • 14 • 15 • 16 • 17 • 18
K mart
A Division of the S.S. KRESGE COMPANY Limited
6 DAYS OF CHRISTMAS FASHION DISCOUNTS

LADIES' STRETCH BRA & BIKINI SET
K mart PRICE 1.33 SET
6 DAYS ONLY
Stretch knitted nylon for comfort. Bra with moulded cups, front hook closing. Briefs with elastic waist, leg. White with Red, Blue, Black. One Size.

LONG & BEAUTIFUL MISSES' LOVELY DUSTERS 3-STYLES
K mart PRICE 10.88 EACH
6 DAYS ONLY
• Velour Pile with embroidery on collar and sleeves, Burgundy, Violet, Gold.
• Satin Quilted with front zipper, Red, Royal, Purple, Turquoise, Gold.
• Nylon Quilted with hood, front zipper. Pink, Blue, Yellow or Green.
All full length styles, in Sizes: S-M-L.

BARGAIN BUY FRAME PURSES
K mart PRICE 9.73 EA.
6 DAYS ONLY
Come and see these beautiful purses for yourself. Loads of great new fashion colours for you!

MISSES' POLYESTER/COTTON KNIT SHIRTS
K mart PRICE. 5.88 EACH
6 DAYS ONLY
Shirt yourself in one of our cool numbers: front placket/dog ear collar, denim look/industrial zipper, etc. 32" long. We have something in your colour 'tool S-M-L.

MISSES' TUNIC TOP
K mart PRICE 4.84
6 DAYS ONLY
Acetate Polyester, triple knit, long sleeves, many styles and colours. Sizes: 10-18.

MISSES' PANT TOP
K mart PRICE 5.33
6 DAYS ONLY
Kodel cotton, 2-button cuffs. Choice of styles. Colourful prints. Sizes: 10-20.

MISSES' RIB KNIT BAN-LON PULLOVER
K mart PRICE 5.88
6 DAYS ONLY
Choice of crew or turtle neck with nylon zipper. White, Brown, Navy, Red, Grape. S-M-L.

THE BLAZER RETURNS IN A 100% ACRYLIC CARDIGAN
K mart PRICE 7.77
6 DAYS ONLY
Misses' blazer style cardigan is a great way to get in fashion. Double row of metal buttons. White, Navy, Beige. S-M-L.

THE SHORT & THE LONG NIGHT GOWNS
K mart PRICE
2.93 EA. A.
6 DAYS ONLY
Brushed nylon short gown, embroidery trim. Mauve, Peach or Pink. Sizes: S-M-L.
K mart PRICE
5.77 EA. B.
6 DAYS ONLY
Long peasant gown in brushed nylon acetate. Emerald, Fuchsia or Violet. Sizes: S-M-L.

LIMITED QUANTITIES

DISCOUNTS FROM OUR FAMILY SHOE DEPT.

SHOP AT K mart CASH PAY PLAN CHARGE 3 WAYS

MISSES' FLUFFY SLIPPER
K mart PRICE 1.54 6 DAYS ONLY
Warm ankle slipper with foam back lining. Gold, Mauve, Royal Blue. Sizes: S-M-L-XL.

MISSES' SOFT VINYL SLIPPER
K mart PRICE 1.94 6 DAYS ONLY
Comfortable slipper with contrasting bow on vamp. Red, or Blue. Sizes: 9-3.

LADIES' SLIPPER
MATCHING TRIM
K mart PRICE 2.21 6 DAYS ONLY
Foam back lining. Rose, Royal Blue/White vamp, candy stripe trim. S-M-L-XL.

LADIES' CROSS STRAP SLIPPER
K mart PRICE 4.11 6 DAYS ONLY
This comfortable slipper in Gold. Sizes 5-9. Big Buy.

LADIES' KRINKLE DRESS SHOE
K mart PRICE 7.92 6 DAYS ONLY
Fashionable little shoe with lace-up front. In Black.

K mart only sells 1st quality merchandise

B.C. 'Exports' Heart Patient

Health Minister Ralph Loffmark said Monday that a Richmond man who is at the bottom of a waiting list of 150 persons for open heart surgery at Vancouver General Hospital can go to Montreal for the operation at B.C.'s expense.

Russ MacKinnon, 53, has had four heart attacks and his wife says she does not expect him to survive the next unless he has surgery. Two of the three arteries that supply blood to the heart's muscles need bypasses.

MacKinnon will be sent to the Montreal Heart Institute before this weekend, with the government paying his doctors' bills.

Dr. Gilles Lepage of MHI said in an interview that the hospital has a heavy work load but added: "If the man's life is at stake, we'll just work a little harder. Of course we'll take him."

St. Paul's Hospital in Vancouver does a few such cases but it won't be until next year that Royal Jubilee Hospital's open heart centre starts functioning in Victoria and collecting patients from Vancouver Island.

Dr. Ian Munro, MacKinnon's surgeon, said his patient was in serious condition and should go to surgery ahead of some of the other patients on the list.

"But the patients are being brought into hospital in the order in which they see their doctors and only in some rare instances now is one placed ahead of the other," said Munro.

"With the waiting list as high as it is, we are being forced into the role of human computers to figure out the percentage risk of each patient surviving the wait and it's becoming an impossible task."

Political Independence --B.C. Teachers' Goal

VANCOUVER (CP) — B.C. teachers have voted to remain independent of any political party but to continue to inject their views on an educational policy into local and provincial elections.

John Hardy, spokesman for the B.C. Teachers Federation said the union's executive had reached a decision on maintaining political independence in a poll of federation members.

Mebs
". . . nuisance"

Buggies Bug Council

Vagrant shopping carts left abroad in the streets are posing a problem in Esquimalt.

Ald. Arthur Mebs mentioned the problem at a Monday night meeting of Esquimalt council's B committee and was assigned by the committee to investigate it.

Mebs told the committee about shopping carts from Canada Safeway Ltd. and other stores which are creating a nuisance in Esquimalt.

He said the carts, which are wheeled from stores by residents who want to make the trip home with their load of groceries an easier one, are often not immediately returned to the stores.

'Hot-Rods'

Shopping carts left in the neighborhood, Mebs said, are used as hot-rods by children on the streets. He says he knows of one instance in which a runaway shopping cart came to rest against a car.

Mebs also noted that Safeway has to hire staff to pick up wayward shopping carts. He said this only adds to the cost of groceries.

The alderman called for a bylaw which would prohibit shopping carts from being taken away from stores.

But Recreation Director Harold Moist cautioned that such a bylaw, while within the jurisdiction of the municipality to enact, would create difficulties for elderly residents who have no car to take their groceries home.

Cart Charge?

"Maybe we should license them and make a little money," joked Ald. Jack Gourley, who sat in on the meeting as a guest.

The committee discussed what sub-committee should handle the problem. Ald. Ken Hill suggested the boulevards and parks sub-committee.

He noted that carts are often used as transportation by children in the area.

Traffic sub-committee, because children often ride shopping carts on the streets, suggested committee chairman Ald. E. L. De Costa.

Unable to decide on the sub-committee, all eyes turned towards Mebs who was then instructed to investigate the situation.

Four Saved From Fire

NEW YORK (UPI) — Firemen smashed windows and fought their way through clouds of choking smoke Monday to rescue four persons trapped in a blazing building in the Wall Street area. More than 7,000 persons were evacuated from nearby buildings.

Using aerial ladders, the firemen, red-eyed and with faces blackened by soot, rescued the four from the fifth floor and roof of the building, one block from historic Trinity Church.

Brian Holley
FIAT
Service - Parts - Sales
Wide Open Weekdays
8 a.m. to 8 p.m.

FIAT 128
2-Door $2095
MR. FERRARI DRIVES A FIAT 128
5319 Douglas at Cloverdale
Phone 384-1161

HAPPY HOLIDAY DISCOUNTS
FROM OUR HEALTH & BEAUTY AIDS DEPT.
LIMITED QUANTITIES

HAI KARATE AFTER SHAVE LOTION
• Give some to your man this year
• In a 4 ounce bottle
K mart PRICE 88¢
6 DAYS ONLY

STYLES AS IT DRIES! SOLARAY HAIR STYLER COMB
Do your hair the professional way. Great gift for yourself or someone else.
K mart PRICE 9.95
6 DAYS ONLY

DESERT FLOWER 2-PC. GIFT SET
A TRADITIONAL CHRISTMAS GIFT
• Dusting Powder
• Spray Cologne
• Give Someone You Love The Scent You Love
K mart PRICE 1.88
6 DAYS ONLY

EVENING IN PARIS 6 PC. GIFT SET Cologne, Perfume, 4 Bath Cakes K mart PRICE 1.57 6 DAYS ONLY
EVENING IN PARIS 4 PC. GIFT SET Hand Soap, Perfume, Cologne, Bath Cube K mart PRICE 1.99 6 DAYS ONLY
LITTLE LADY 5 PC. BEAD SET 2 Bath Cubes, Cologne, Bubble Bath, Bead Set K mart PRICE 1.99 6 DAYS ONLY
NOW WITH DISPOSABLE BLADES! REMINGTON "LEKTRO BLADE" CORDLESS SHAVER #LBX 28.88 6 DAYS ONLY
OLD SPICE 3 PC. GIFT SET AfterShave, Cologne & Deodorant Stick K mart PRICE 3.66 6 DAYS ONLY
OLD SPICE AFTER SHAVE LOTION 4¾ Oz. Btl. K mart PRICE 1.11 6 DAYS ONLY
"THE SWITCHABLE" BY SOLARAY DRY OR MIST HAIRSETTER K mart PRICE 17.95 6 DAYS ONLY
GENTLE SMOOTH SHAVE FOR UNDERARMS CLAIROL KINDNESS Underarm Shaver #SK1 K mart PRICE 9.88 6 DAYS ONLY
LANDERS 4-PC. LITTLE MISS PIXIE GIFT SET Hand Lotion, Cologne, Shampoo, Bubbling Bath Oil K mart PRICE 1.19 6 DAYS ONLY
ON THE WIND 3-PC. GIFT SET Cologne, Perfume, Perfumed Bath Oil K mart PRICE 2.13 6 DAYS ONLY
NOW 3 SHAVING HEADS FOR GREATER SPEED & COMFORT PHILISHAVE DELUXE TRIPLEHEADER SHAVER #HP1122 K mart PRICE 27.88 6 DAYS ONLY
FOR SHAVING COMFORT RUBBERSET PURE BADGER SHAVING BRUSH K mart PRICE 4.95 6 DAYS ONLY
CLAIROL LM2 "TRUE TO LIGHT II" LIGHTED MAKE-UP MIRROR K mart PRICE 22.77 6 DAYS ONLY
Tan All Year Round. G.E. SUN LAMP KIT K mart PRICE 14.95 6 DAYS ONLY
CLAIROL KINDNESS COMPACT INSTANT HAIRSETTER #K201 K mart PRICE 19.95 6 DAYS ONLY
SELF STYLING ADORN HAIR SPRAY 13 oz. Cont. K mart PRICE 1.77 6 DAYS ONLY
BUDGET PRICED WITH QUALITY CLAIROL KINDNESS 20 HAIRSETTER #K20 K mart PRICE 12.95 6 DAYS ONLY
FOR AFTER BATH LUXURY APRIL SHOWERS DUSTING POWDER K mart PRICE 1.17 6 DAYS ONLY
FOR CLOSE, SMOOTH SHAVES GILLETTE TECHMATIC RAZOR K mart PRICE 1.59 6 DAYS ONLY
CHOOSE THE COLOUR YOU LIKE! NICE 'N EASY HAIR COLOR K mart PRICE 1.39 6 DAYS ONLY
HAI KARATE 2-PC. GIFT SET After Shave & Soap On a Rope. K mart PRICE 2.33 6 DAYS ONLY
MAKES A GIRL FEEL PRETTY! SKINNY DIP COLOGNE Spray 2 Oz. Or Shaker 4 Oz. K mart PRICE 1.33 6 DAYS ONLY
2 SPEEDS—2 HEATS CLAIROL AIR BRUSH STYLING DRYER FOR MEN & WOMEN K mart PRICE 19.95 6 DAYS ONLY
PUSH UP HEAD CONTROL WITH DISPOSABLE BLADES REMINGTON LEKTRO BLADE SHAVER #LB24 K mart PRICE 16.66 6 DAYS ONLY
FOR PAMPERED BATHING, LANDERS 2-PC. GIFT SET Dusting Powder with Lamb's Wool Puff and 7 Bath Oil Jewels K mart PRICE 1.19 6 DAYS ONLY
FOR COUGHS & COLDS ACTIFED SYRUP 4 oz. Btl. or TABLETS—Btl. of 24 K mart PRICE 83¢ 6 DAYS ONLY
COLD RELIEF DECONGESTANT CORICIDIN COLD TABLETS Pkg. of 24 K mart PRICE 87¢ 6 DAYS ONLY
FOR A FRESHER MOUTH LISTERINE ORAL ANTISEPTIC 20 oz. Btl. K mart PRICE 1.07 6 DAYS ONLY
RELIEVES UPSET STOMACH ENO FRUIT SALTS Large Size K mart PRICE 91¢ 6 DAYS ONLY
RELIEVES STOMACH DISTRESS DIOVOL SUSPENSION 12 Oz. Btl. K mart PRICE 1.09 6 DAYS ONLY
PHARMACY OPERATED BY G. TAMBLYN LTD.
QUALITY—PRICES—SET US APART—YOU'RE SAFE WHEN YOU SAVE AT K mart

Union-Backe

Post Carr Still

OTTAWA (CP)— post office and the ter Carriers Union of nada continued their bal battle Monday a a release last week union sponsored re on postal-labor relat

The report, by Carleto versity economist R Vanderberg, blamed uns labor-management rel on the post office.

The latest volley came Roger Decarie, national ident of the Letter Ca Union of Canada, charged in a statement negative post office re to the report was unjustif

"It is most interesti see the post office d ment's reaction to critici any kind," he said. "The derberg report is an i attempt to show Cana what the root causes a the problems between th office department and it ployees."

Earlier in the week J Barriere, deputy postm general for personnel, Vanderberg was "guil public mischief" in cha the post office was acti undermine the union.

He said there was no evidence to support Va berg's statement that post office department failed to live up to its o tions, both in spirit, and legal obligations it agre as set forth in . . . the ment."

Barriere, the post of top labor relations man the post office was wo hard to achieve a comfo working relationship wit letter carriers and there no truth in Vanderberg sertion that managemen taken "a large step to the destruction of colle bargaining."

A statement in the that the post office was paring to eliminate the member position of visory letter carrier was pletely untrue, said Barri

The possibility of leg tion against Vanderberg "certainly worth serious sideration."

The academic quality report was also atta

'Dealing' Charged To Judge

TORONTO (UPI) — A tario supreme court helped negotiate a de which 13 Kingston pe tiary convicts charged the murder of two fello mates knew what sent they would receive if pleaded guilty to re charges of manslaughte assault, the Toronto and Mail said Monday copyright story.

The story, however, q the judge Mr. Justice W Henderson, as denying ing the deal.

The trial of the 13 co grew out of the riot b prisoners at Kingston pe tiary last summer. The victs were charged wit murders of Brian Re Ensor, 26, a child rapist Bertrand Henry Rober who had been convict disciplining his childre burning them on a stove.

The Globe said its inf tion on the involvement Justice Henderson in th to end the trials of the was obtained from de lawyers. The story name defence lawyers who part, but did not attribu formation to them ind ally at their request.

On Nov. 18, more than weeks after the proce had begun, the story said Justice Henderson met defence and prosecuting neys in a Kingston There, the defence la were "canvassed by o their number on where stood on recommendi guilty plea to his client."

LONGHOR
STEAKHOUS
WEDNESDAY
SPARERIB NIGH
4066 Shelbourne 47

...atient

brought into hospital in the order in which they see their doctors and only in some rare instances now is one placed ahead of the other," said Munro.

"With the waiting list as high as it is, we are being forced into the role of human computers to figure out the percentage risk of each patient surviving the wait and it's becoming an impossible task."

Union-Backed Report

Post Office, Carriers Still Duelling

OTTAWA (CP)—The post office and the Letter Carriers Union of Canada continued their verbal battle Monday about a release last week of a union sponsored report on postal-labor relations.

The report, by Carleton University economist Richard Vanderberg, blamed unsettled labor-management relations on the post office.

The latest volley came from Roger Decarie, national president of the Letter Carriers Union of Canada, who charged in a statement that negative post office reaction to the report was unjustified.

"It is most interesting to see the post office department's reaction to criticism of any kind," he said. "The Vanderberg report is an honest attempt to show Canadians what the root causes are of the problems between the post office department and its employees."

Earlier in the week Lionel Barriere, deputy postmaster-general for personnel, said Vanderberg was "guilty of public mischief" in charging the post office was acting to undermine the union.

He said there was no valid evidence to support Vanderberg's statement that "the post office department has failed to live up to its obligations, both in spirit, and in the legal obligations it agreed to as set forth in . . . the agreement."

Barriere, the post office's top labor relations man, said the post office was working hard to achieve a comfortable working relationship with the letter carriers and there was no truth in Vanderberg's assertion that management had taken "a large step towards the destruction of collective bargaining."

A statement in the report that the post office was preparing to eliminate the union-member position of supervisory letter carrier was completely untrue, said Barriere.

The possibility of legal action against Vanderberg was "certainly worth serious consideration."

The academic quality of the report was also attacked.

More Foreigners Now Teaching

OTTAWA (CP) — The percentage of teaching staff at Canadian universities who hold Canadian citizenship declined last year, Statistics Canada reported Monday.

In the 1970-71 academic year 61.4 per cent of the teaching staff were Canadians, compared with 62.5 in 1969-70.

In both years, the largest group of foreigners was American — 14.2 per cent in 1969-70 and 15.2 per cent last year.

Two Carleton University professors, Robin Matthews and James Steele, set off an academic furore in 1969 with charges that Canadian universities were becoming Americanized. Since then, government and academic studies have been made of the situation.

Statistics Canada began collecting data on citizenship of teaching staff with the 1969-70 year. The percentages are based on surveys which included 60 per cent of teaching staff in 1969-70.

The percentage of British teaching staff held steady at 10.4 , while staff with French citizenship increased to 2.6 per cent from 2.2. Teaching staff of other nationality was 10.7 per cent in 1969-70 and 10.4 per cent in 1970-71.

The 1970-71 figures are based on a survey of 24,036 staff members, compared with 21,667 in 1969-70. To make the figures comparable, 576 persons were excluded from the 1970-71 survey.

With those 576 added, the 1970-71 percentages become: Canadian 61.8; American 15.2; British 10.2; French 2.6; other 10.2. These percentages, while more accurate for 1970-71 because of the larger sample, cannot be compared with the 1969-70 figures.

The 1970-71 percentages for Canadians ranged from 50.5 in languages and literature to 88 in administration.

'Dealing' Charged To Judge

TORONTO (UPI) — An Ontario supreme court judge helped negotiate a deal in which 13 Kingston penitentiary convicts charged with the murder of two fellow inmates knew what sentences they would receive if they pleaded guilty to reduced charges of manslaughter and assault, the Toronto Globe and Mail said Monday in a copyright story.

The story, however, quoted the judge Mr. Justice William Henderson, as denying making the deal.

The trial of the 13 convicts grew out of the riot by 500 prisoners at Kingston penitentiary last summer. The convicts were charged with the murders of Brian Reginald Ensor, 26, a child rapist, and Bertrand Henry Robert, 34, who had been convicted of disciplining his children by burning them on a stove.

The Globe said its information on the involvement of Mr. Justice Henderson in the deal to end the trials of the men was obtained from defence lawyers. The story named the defence lawyers who took part, but did not attribute information to them individually at their request.

On Nov. 18, more than three weeks after the proceedings had begun, the story said, Mr. Justice Henderson met with defence and prosecuting attorneys in a Kingston motel. There, the defence lawyers were "canvassed by one of their number on where each stood on recommending a guilty plea to his client."

LIMITED QUANTITIES

OWER
T SET
RISTMAS GIFT

OLD SPICE
3 PC. GIFT SET
AfterShave, Cologne & Deodorant Stick
K mart PRICE 3.66
6 DAYS ONLY

ON THE WIND
3-PC. GIFT SET
Cologne, Perfume, Perfumed Bath Oil
K mart PRICE 2.13
6 DAYS ONLY

CLAIROL KINDNESS
COMPACT INSTANT HAIRSETTER
K201
K mart PRICE 19.95
6 DAYS ONLY

CHOOSE THE COLOUR YOU LIKE!
NICE 'N EASY HAIR COLOR
K mart PRICE 1.39
6 DAYS ONLY

FOR PAMPERED BATHING, LANDERS 2-PC. GIFT SET
Dusting Powder with Lamb's Wool Puff and 7 Bath Oil Jewels
K mart PRICE 1.19
6 DAYS ONLY

RELIEVES STOMACH DISTRESS
DIOVOL SUSPENSION
12 Oz. Btl.
K mart PRICE 1.09
6 DAYS ONLY

PHARMACY OPERATED BY G. TAMBLYN LTD.

AT K mart

LONGHORN STEAKHOUSE
WEDNESDAY
SPARERIB NIGHT
4068 Shelbourne 477-8022

LIMITED QUANTITIES

ON SALE DECEMBER 13 • 14 • 15 • 16 • 17 • 18

K mart
A Division of the S.S. KRESGE COMPANY Limited

6 DAYS OF HAPPY HOLIDAY DISCOUNTS

A GIFT OF COMFORT 2-WAY RECLINER
K mart PRICE 59.97
6 DAYS ONLY
Features supported vinyl naugahide cover, shredded foam back-foam skin and felt seats, no-sag springs, buttoned back. Hard dried lumber construction. In Black, Brown or Green.

2100 SCHICK RETRACTABLE
K mart PRICE 16.93
6 DAYS ONLY
3-speed electric shaver for that very special man on your Christmas shopping list. The famous Schick retractable has all kinds of exciting features. Come see it today!

HOCKEY GOAL NET
K mart PRICE 10.93
6 DAYS ONLY
Pre-strung, folds for storage. Size: 54x44x22". A Christmas gift that the boys will appreciate.

PRO CURVED HOCKEY STICK
K mart PRICE 1.99
6 DAYS ONLY
3-piece construction, top quality Ash, pro blade, ruftex glass fibre, left & right lies, 53-55".

JR. CURVED HOCKEY STICK
K mart PRICE 1.19
6 DAYS ONLY
2-piece construction, lacquer finish, 13 ply polar laminated handle. Left and right. 48".

Not As Illustrated
LADIES' 3-PIECE MOULDED LUGGAGE SET
Consists of an Overnight, 21" Weekend, 24" Pullman. Thermo moulded shells, aviation plywood frames, strong scuff resistant covering. Washable lining. Blue or Green.
K mart PRICE 19.99 SET
6 DAYS ONLY

Black & Decker

BLACK & DECKER 7¼" CIRCULAR SAW
K mart PRICE 24.97
6 DAYS ONLY
1 h.p. motor. Safety approved for 7¼, 6½" blades. Extra wide guard, 120V; AC, 9 amps, 4300 RPM.

BLACK & DECKER ⅜" DRILL
K mart PRICE 10.77
6 DAYS ONLY
General purpose-gearing & chuck to handle bigger & tougher jobs. Capacity: Steel, ⅜", Hardwood, ¾".

POWER JIG SAW KIT
K mart PRICE 16.99
6 DAYS ONLY
Includes #7515 Jig Saw, Jig Saw Table, 2 Coarse Wood Cutting Blades, 1 Fine Blade and much more.

7-PC. CERAMIC PORCELAIN COOKWARE SET
Spanish Garden pattern. Includes 3½ qt. Covered Casserole, 10" Frying Pan, 1½ qt. Covered Saucepan, 2 qt. Covered Saucepan.
K mart PRICE 29.97 SET
6 DAYS ONLY

MARBLE TOP DECORATOR TABLE
25" diameter, heavy brass base. Choose Angel, Gothic, Gold.
K mart PRICE 19.88
6 DAYS ONLY

2-TIER SPICE RACK
Blue Ribbon Colonial Spice Rack set with 12 bottles filled with spices.
K mart PRICE 7.77
6 DAYS ONLY

3-TIER SPICE RACK
Blue Ribbon Colonial spice rack set with 18 bottles, filled with spices.
K mart PRICE 9.99
6 DAYS ONLY

JEWEL BOX
Antimony Jewel Box in an assortment of styles. Gold/Red or Silver/Red Velveteen lining.
K mart PRICE 8.93
6 DAYS ONLY

K mart ONLY SELLS FIRST QUALITY MERCHANDISE

6 STACK MUGS WITH TREE
Beautiful mugs with embossed decor. Assorted colours: Brown, Gold, Green. Big value.
K mart PRICE 1.99
6 DAYS ONLY

Not As Illustrated
ANJOU STEMWARE
Champagne Parfait Watergoblet
K mart PRICE 1.53 Pkg. of 4
6 days only

MEN'S BILLFOLD
Flat style, removable pass case with 4 swing windows, etc. Gift boxed.
K mart PRICE 3.24
6 DAYS ONLY

SHOP 3 WAYS
• CASH
• K MART CREDIT
• CHARGEX

RECTANGULAR ROASTER
Capacity: Fowl, 16 pounds, roast, 18 pounds. Blue Brilliant Ware. Super value.
K mart PRICE 3.97
6 DAYS ONLY

PLASTIC ICE BUCKET
3 quart size, handsome woodgrain finish. Gift boxed. Great for parties!
K mart PRICE 4.96
6 DAYS ONLY

SCREWDRIVER SET
• 2 Robertson Head
• 2 Phillips Head
• 3 Slot Head
• Full length Shafts, Colourful Handles.
K mart PRICE 4.97 SET
6 DAYS ONLY

Desk Set

45-PC. IRONSTONE DINNERWARE
Avalon, Festival or Ermine pattern. 8 cups, saucers, 10" dinner plates, bread & butter plates, oatmeal. 1 Med. platter, open vegetable, creamer, covered sugar.
K mart PRICE 24.66 SET
6 DAYS ONLY

ASSORTED GIFT SETS
Choice of 2 styles in handsome desk sets
K mart PRICE 6 DAYS ONLY 2.99 EACH
Smart looking Ash Tray and Lighter set
K mart PRICE 6 DAYS ONLY 4.44 SET

44-PC. CUTLERY SET
Stainless Steel. Walnut Finish Chest. Includes: 8 Dinner Knives, Dinner Forks, Teaspoons, Salad Forks, Dessert Spoons. 2 Serving Spoons, 1 Butter Knife, 1 Sugar Shell.
K mart PRICE 29.97 SET
6 DAYS ONLY

DELUXE
9-PC. SALAD SET
Beautiful wooden salad set includes 1 large bowl, 4 small bowls, 1 fork, 1 spoon and salt and pepper shakers. Marvellous gift for the hostess.
K mart PRICE 9.73 SET
6 DAYS ONLY

OUR BUSINESS IS DISCOUNTING

China Out in Cyprus Vote

UNITED NATIONS (UPI) — The security council Monday approved extension of the mandate of UN peacekeeping forces in Cyprus for another six months. China refused to participate in the vote.

It was the first time since UN peace forces were stationed on the Mediterranean Island in March 1964 that the vote on continuing their operation has not been unanimous.

Ambassador Huang Hua of China said because of Peking's "well-known stand on UN peace-keeping operations" his delegation could not participate in the vote.

The vote in the 15-nation council was 14 to none with one abstention.

The resolution approved today "extends once more that stationing in Cyprus of the United Nations peacekeeping force for a further period ending June 15, 1972, in the expectation that by then sufficient progress towards a final solution will make possible a withdrawal or substantial reduction of the force."

The resolution urges the Greek and Turkish Cypriots to "act with the utmost restraint and to continue determined co-operattive efforts to achieve the objectives of the security council by availing themselves in a constructive manner of the present auspicious climate and opportunities."

There are over 500 Canadian troops in the UN peace-keeping force in Cyprus.

Provincial COURT

The backlog of trials in Victoria Provincial Court which caused Judge William Ostler to say last month there is almost a need for an extra courtroom and judge isn't getting any better, Ostler disclosed Monday.

The trial of a 20-year-old Victoria man on a charge of theft involving less than $50 had been scheduled for Monday afternoon but could not go ahead due in part to lack of certain prosecution evidence.

Talking to defence lawyer Jack Gatehouse about a new trial date, the judge said Feb. 8 "seems to be the first really clear day."

That date is eight weeks from today compared to the situation of about a year ago, when trials were being set four or five weeks after the accused pleaded not guilty.

□

In traffic court, two persons were fined $350 each by Judge E. F. N. Robinson after pleadingg guilty to separate charges of impaired driving Nov. 17 in Victoria. They were John Boyd, 48, of 6310 Rudolph, also given a partial four-month driving ban, and Geraldine Laverne Heyman, 1198 Yates, also given a three-month driving ban.

Tinsel Risk Stressed

B.C. Forest Service warned Monday that because wire and tinsel decorations conduct electricity they should be kept away from tree lights.

Christmas trees should also be kept away from drapes, curtains, fireplaces and other similar hazards, the service said.

The service also had several suggestions to prolong the life of indoor Christmas trees. A thin slice of wood cut off the bottom will remove pitch and dirt, and the lower trunk of the tree can be submersed in water before setting up in the house.

Installation of the tree should include a stand to allow the tree a fresh supply of water and a little plant food or sugar will help to keep it green.

Obtaining a tree can be a problem, the service noted. It said that trees cut off private property must have a letter of permission from the landowner and the letter must be carried when transporting the tree.

Blood Plea Response 'Very Good'

More than 125 donors turned out for the Red Cross blood donor clinic in the foyer of Newcombe Auditorium Monday, which was "very good indeed", said clinic supervisor Charlis McNeil.

There will be another blood donor clinic held in the same location today from 9 a.m. to noon, and from 1 to 4 p.m. "We're hoping that we'll have as good a turnout Tuesday as we did Monday," McNeil said.

Marine Calendar

NAVY

HMCS Terra Nova, Porte Quebec, Fundy, Porte de la Reine, Chignecto, St. Croix, Gatineau, Provider, Mackenzie Qu'Appelle, Rainbow, Cowichan, Miramichi — in port.

HMCS Columbia, Chaudiere — return Dec. 17.

HMCS Chaleur, Thunder — in Vancouver.

CNAV Endeavour, Lavmore — in port.

MARINE SCIENCES

William J. Stewart, Richardson, Parizeau — in port.

Vector — in Georgia Strait.

COAST GUARD

Ready, Quadra — in port.

Sir James Douglas— Gulf Island.

Racer — Gulf Island patrol area.

Rider — Queen Charlotte Strait patrol area.

Camsell — Queen Charlotte Strait.

Vancouver — on Station Papa.

MERCHANT

Esquimalt — Luise Loenhardt.

Yarrows — Tenyo Maru 25.

Chemainus — British Monarch.

Crofton — Brinknes, Alisher Navoi.

Duncan Bay — Hoegh Opal.

Gold River — Lodestone.

Tahsis — Janice L, Gimleland.

Port Alberni — Icaros.

Advertisement

More Security With FALSE TEETH While Eating, Talking

Don't be afraid your false teeth will come loose or drop at the wrong time. For more security and comfort, sprinkle on FASTEETH Denture Adhesive Powder. Non-acid FASTEETH gives dentures a longer, firmer, steadier hold. Makes eating easier. No gummy, pasty taste. Dentures that fit are essential to health. See your dentist regularly. Get easy-to-use FASTEETH.

Bob Hope Leaving On Christmas Tour

HOLLYWOOD (UPI) — Bob Hope and his entertainment troupe depart Wednesday on the comedian's 21st annual Christmas tour of overseas American military bases.

Members of this year's show include comedian Jim Nabors, pitcher Vida Blue, Miss World U.S.A., Brucene Smith, Sunday's Child, eleven Hollywood deb stars, the Blue Streaks and Les Brown band.

Kmart

A Division of the S.S. KRESGE COMPANY Limited

While Quantities Last

YOU ARE SAFE WHEN YOU SAVE WITH

HAPPY HOLIDAY DISCOUNTS

HOCKEY GAME PRO STAR

36 x 21", contour moulded ends, litho sides, with action shots. Pro model goal with scoring light, authentic puck ejectors, NHL uniforms, etc., etc.

K mart PRICE 9.99 6 DAYS ONLY

POWER PLAY HOCKEY GAME

Hockey rink with plastic hockey stick, rugged plastic in bright red and yellow. Converts to 6 pocket floor pool game for indoor or outdoor fun. Big value.

K mart PRICE 6.97 6 DAYS ONLY

MIGHTY TONKA DUMP TRUCK

18½" long, all metal body, baked enamel finish, load box raises for dumping action, large tires. It's fun.

K mart PRICE 7.77 6 DAYS ONLY

MIGHTY TONKA LOADMASTER

18" long, 12" high, fill, turn a crank and the load goes up a vertical track and dumps into hopper. Steel and plastic.

K mart PRICE 6.66 6 DAYS ONLY

Not As Illustrated

GOLDEN TODDLER BOOKS

Choose from our fine assortment of titles in these colourfully illustrated books for the little ones.

K mart PRICE 3 for 99¢ 6 DAYS ONLY

DOLL PRAM DURABLE METAL

22" body, durable construction, sparkling finish, pattern on body, contrasting vinyl hood and cover, w/wheel guards, coil spring, tubular chassis, brake, chrome spoke wheels.

K mart PRICE 12.22 6 DAYS ONLY

RIDE 'EM SKIMOBILE

25" long, moulded in bright polyethylene. The younger children would love to find this under the tree.

K mart PRICE 3.33 6 DAYS ONLY

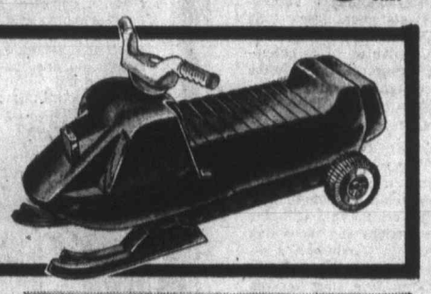

ETCH-A-SKETCH DRAWING GAME

Plastic frame with sketching glass, 2 operating knobs, 1 vertical, 1 horizontal.

K mart PRICE 2.97 6 DAYS ONLY

RRRUMBLERS MEAN MOUNTAIN SET

2 rrrumblers, 2 riders, 1 mountain, 1 big belter, with matchmaker, 4 track racks, 24 ft. of track and 10 joiners.

K mart PRICE 11.97 6 DAYS ONLY

SAVE WITH K mart LOW LOW PRICES EVERY DAY

YAHTZEE WORD GAME

K mart PRICE 1.77 6 DAYS ONLY

PLASTIC Construction Equipment

K mart PRICE 43¢ EACH 6 DAYS ONLY

FARM OR FRONTIER SET

K mart PRICE 1.99 6 DAYS ONLY

LITE-BRITE SET

• Electrically Operated • 16 pre-printed Outlined Pictures • Magic Colour Frame • Bulb-Socket and Cord • 400 Colour Pegs and 2 Peg Plates.

K mart PRICE 6.99 6 DAYS ONLY

DON'T COOK YOUR GOOSE

With Pot and Geese

K mart PRICE 2.97 6 DAYS ONLY

HAPPY HARRY HOUND DOG

With floppy ears, button nose. 20" tall.

K mart PRICE 2.99 6 DAYS ONLY

ELEPHANT SAFARI GUN

Shoots harmless ammo 25 feet. 27" long.

K mart PRICE 2.22 6 DAYS ONLY

BAKEMASTER OVEN

Uses 2-100 watt bulbs. Complete with 6 cake mixes, 2 cake pans, frostings, mixing bowl, decorations, etc. One cook book, measuring spoon. Loads of fun for little girls.

K mart PRICE 9.96 Complete 6 DAYS ONLY

PRINCESS MODEL TELEPHONE

Made of plastic, with cord and dial front.

K mart PRICE 66¢ 6 DAYS ONLY

LITTLE HOSTESS TEA SET

• Service for Six • Six Plates • Six Cups • Six Saucers • Cutlery • Cream and Sugar • Tea Pot • She'll Love It!

K mart PRICE 1.11 SET 6 DAYS ONLY

KITCHEN SET

• Looks Just Like Mom's • 11½x11x7" Stove • 11½x11x7" Sink • 15x8½x7" Refrigerator • Provides Hours of Fun for Little Girls!

K mart PRICE 9.97 Complete 6 DAYS ONLY

SPUDSIE GAME

K mart PRICE 1.99 6 DAYS ONLY

DANCE WITH ME DOLL

2 faces, one happy, one sad. 36" tall

K mart PRICE 1.97 6 DAYS ONLY

DRINK & WET DOLL

14" baby doll with little plastic bottle. Dressed.

K mart PRICE 1.48 6 DAYS ONLY

NEWBORN BABY DOLL

20" tall, soft stuffed body, rooted hair, soft vinyl arms and legs. Dressed in knitted pants and sweater with hood.

K mart PRICE 3.99 6 DAYS ONLY

HIGH QUALITY, SATISFACTION GUARANTEED AT DISCOUNT PRICES

Greater V

Greater Victoria sch trict trustee Philip Ne day gave notice of a mo abolish group IQ tests school district.

The move came at a ing of the board's ed committee.

Ney who categorize tests as "dangerous" re divided opinion on his al, failing to win com recommendation for th tion he will propose a day's board meeting.

"The tests are un great deal of criticism, said, "I understand the been outlawed in Califor

He said some teacher been usng the tests to ate students' grades, "the knowledge of IQ p teacher reaction to st . . . using them to c students is quite erroneo

Ney said the testers ally did not know the he the students or their at towards the tests, bo which could have a bearing on the resul tained.

Ney said testers di among themselves o manner of giving tests questioned the ability of of the testers.

John Wiens, director struction, disagreed wit saying the district woul to continue to give grou when required to do so provincial education ment.

Wiens said the tests also good for group co sons where a teacher to know whether his r program was conformin provincial levels or wl principal wanted to what a group level telligence was to enabl to evaluate marks ob and judge efficiency of gram.

Ted Callbeck, specia cation director, said h afraid the backlog on i ual tests would incre group tests were droppe the number of referr teachers for testing also increase.

Trustee Victor Roger he had been reading many areas dropping IQ including the Soviet Uni said he was "against tests."

The subject of compu port cards, turned do the trustees at their

Acciden Kill Women

Traffic accidents to lives of two Greater V women Sunday and M — a 60-year-old woman who died shortl a collision Sunday and year-old Oak Bay who died two days a mishap Friday.

Sidney RCMP said Marjorie Mitchell, 60, Patricia Place, wa nounced dead on arri Rest Haven Hospital collision Sunday at Mo Park Road and Patrici Highway.

The two-car accide volved vehicles driv Mrs. Mitchell, who was and Peter Hamer, 20, Ardwell, Sidney, wh Marilyn Looy, 17, of 84 Saanich, as a pas Hamer and Miss Loo fered minor injuries. said no charges wer templated.

An inquest was opene day by Coroner G. A. to hear preliminary ev at Sands, 1803 Quadra.

Oak Bay police sai Mary Ashworth, 88, Beach, died Monday in Jubilee Hospital, thre after she received s and wrist fractures wh was either hit by a car against it at Montere Beach.

The car was being by a friend, Mrs. Elsa ga of 379 Wain, Coroner Edmond Jorre Jorre said an inquiry held, possibly today.

St. Jorre also said an ry had ruled that Mrs. erine Anne Back, 55, n cidental death by suff in a fire early Dec. 2 home at 1208 Rockcre quimalt. She was foun in a basement rumpu where she had gone t and where the fire bega

PEARSO 3388 Douglas 38 DISCOUN HONDA

Greater Victoria School Board To Discuss Them Monday

Trustee Criticizes 'Dangerous' Group IQ Tests

Greater Victoria school district trustee Philip Ney Monday gave notice of a motion to abolish group IQ tests in the school district.

The move came at a meeting of the board's education committee.

Ney who categorized the tests as "dangerous" received divided opinion on his proposal, failing to win committee recommendation for the motion he will propose at Monday's board meeting.

"The tests are under a great deal of criticism," Ney said, "I understand they have been outlawed in California."

He said some teachers have been usng the tests to evaluate students' grades, saying "the knowledge of IQ predicts teacher reaction to students . . . using them to counsel students is quite erroneous."

Ney said the testers generally did not know the health of the students or their attitudes towards the tests, both of which could have a strong bearing on the results obtained.

Ney said testers disagree among themselves on the manner of giving tests and he questioned the ability of many of the testers.

John Wiens, director of instruction, disagreed with Ney, saying the district would have to continue to give group tests when required to do so by the provincial education department.

Wiens said the tests were also good for group comparisons where a teacher wished to know whether his reading program was conforming with provincial levels or where a principal wanted to know what a group level of intelligence was to enable him to evaluate marks obtained and judge efficiency of a program.

Ted Callbeck, special education director, said he was afraid the backlog on individual tests would increase if group tests were dropped and the number of referrals by teachers for testing would also increase.

Trustee Victor Rogers said he had been reading about many areas dropping IQ tests, including the Soviet Union. He said he was "against all IQ tests."

The subject of computer report cards, turned down by the trustees at their last meeting, was brought up again by Wiens. He asked for reconsideration of the program which Mount View, Reynolds and Highrock schools are using without board approval.

Wiens said he had started the program, confident he would win board approval, and the reception had been very good.

Glen Wall, director of development, said the principals of the schools involved had been "astounded at the amount of personal comment obtained through an impersonal medium." He said remarks by teachers contained on the computerized cards had exceeded 10 per student.

Board chairman Allan McKinnon said he felt it was unfortunate that "because of a slip it didn't get board approval," and promised to broach the subject again at next Monday's meeting.

The finance and legal affairs committee met before the education committee meeting. Members decided to:

- Recommend that recycled paper be used throughout the district "whenever the costs are equal to, or less than, the costs of virgin pulp paper."
- Recommend that the board approve power of attorney to Border Brokers for conduct of board business with customs and excise matters.
- Table a memorandum from district superintendent A. J. Longmore requesting that top administrative staff be insured, while travelling, providing coverage for 24 hours a day while on business, a move McKinnon said he would oppose. The matter will be returned to committee.
- Agree to draw up and discuss fully the board's perennial motions to the B.C. School Trustees' Association meeting asking for action on persuading the government to take education financing out of the property tax area.

Accidents Kill Women

Traffic accidents took the lives of two Greater Victoria women Sunday and Monday — a 60-year-old Sidney woman who died shortly after a collision Sunday and an 88-year-old Oak Bay resident who died two days after a mishap Friday.

Sidney RCMP said Mrs. Marjorie Mitchell, 60, of 1037 Patricia Place, was pronounced dead on arrival at Rest Haven Hospital after a collision Sunday at McDonald Park Road and Patricia Bay Highway.

The two-car accident involved vehicles driven by Mrs. Mitchell, who was alone, and Peter Hamer, 20, of 2239 Ardwell, Sidney, who had Marilyn Looy, 17, of 8433 East Saanich, as a passenger. Hamer and Miss Looy suffered minor injuries. Police said no charges were contemplated.

An inquest was opened Monday by Coroner G. A. Gerrie to hear preliminary evidence at Sands, 1803 Quadra.

Oak Bay police said Miss Mary Ashworth, 88, of 1712 Beach, died Monday in Royal Jubilee Hospital, three days after she received shoulder and wrist fractures when she was either hit by a car or fell against it at Monterey and Beach.

The car was being parked by a friend, Mrs. Elsa Heitinga of 379 Wain, Sidney. Coroner Edmond Jorre de St. Jorre said an inquiry will be held, possibly today.

St. Jorre also said an inquiry had ruled that Mrs. Katherine Anne Back, 55, met accidental death by suffocation in a fire early Dec. 2 in her home at 1208 Rockcrest, Esquimalt. She was found dead in a basement rumpus room where she had gone to sleep and where the fire began.

PEARSON
3388 Douglas 382-2222
DISCOUNT
HONDA

HAPPY HOLIDAY DISCOUNTS
MEANS BIG SAVINGS
ON SALE DECEMBER 13 • 14 • 15 • 16 • 17 • 18

FOREST GREEN CHRISTMAS TREE
7 Ft. artificial Christmas tree with 145 tips and plastic stand. It's simply beautiful!
K mart PRICE 14.44 EA. 6 DAYS ONLY

NEW GREEN SCOTCH PINE CHRISTMAS TREE
6 foot tree in new green colour. With 72 branches, 4" material.
K mart PRICE 8.88 EA. 6 DAYS ONLY

BLUE SPRUCE CHRISTMAS TREE
SUPER LOW PRICED BUY
• 6 Ft. Tall
• 72 Branches
• 4" Material
• Time Saver—
• All You Have To Do Is Decorate It!
LIMITED QUANTITIES

BLUE SPRUCE CHRISTMAS TREE
7 Ft. artificial Christmas tree with 145 tips and plastic stand. Eliminate falling needles forever!

BOX OF 12 TREE BALLS
Decorated tree balls. Assorted colours.
2 BOXES 99¢ 6 DAYS ONLY

CANADIAN SPRUCE TREE
28" tall, table model artificial Christmas tree. It's ideal for the apartment. Get yours today.
K mart PRICE 2.66 6 DAYS ONLY

CANADIAN PINE ARTIFICIAL CHRISTMAS TREE
• 4½ Feet Tall
• Complete With Stand
• 5 Rows & 30 Branches
• 1 Top Piece
• 1016 Leaves
• Come And See It For Yourself!
K mart PRICE 12.22 6 DAYS ONLY

TINSEL GARLAND FOR A BEAUTIFUL CHRISTMAS TREE
• 3" x 24 Feet
• 2 Ply Tinsel
• Silver, Gold Blue/Green or Green/Gold
K mart PRICE 68¢ 6 DAYS ONLY

K mart SELLS ONLY 1ST QUALITY MERCHANDISE

WHILE THEY LAST! BAG OF 6 RAYON TREE BALLS
K mart PRICE 93¢ BAG

FANCY RAYON TREE BALLS
K mart PRICE 97¢ BAG OF 6

CHRISTMAS TREE STAND
SIX-WAY ADJUSTMENT
K mart PRICE 1.83 6 DAYS ONLY

INFLATABLE SANTA BALL
K mart PRICE 88¢

GOLD OR SILVER CLUSTER ICICLES
Pkg. of 13 Silver or 7 Gold.
K mart PRICE 2 PKGES. 86¢ 6 DAYS ONLY

25 FT. RED EXTENSION CORD
K mart PRICE 1.33 6 DAYS ONLY

SILVER SARAN OR FOIL ICICLES
K mart PRICE 3 PKGES. 63¢

REPLACEMENT BULBS
Outdoor sparkle type. Pkg. of 4. Assorted.
K mart PRICE 54¢ PKG.

CARDBOARD SNOW MAN 30" TALL
K mart PRICE 23¢

CARDBOARD SANTA 30" TALL
K mart PRICE 23¢

MAKE-IT-SNOW
10 oz. Aerosol Can
K mart PRICE 43¢ 6 DAYS ONLY

beautiful TREE TOP
K mart PRICE 77¢ 6 DAYS ONLY

9 FT. EXTENSION CORD
K mart PRICE 49¢ 6 DAYS ONLY

PLUG-IN FLASHER
K mart PRICE 49¢ 6 DAYS ONLY

RUBBER CUBE TAP
K mart PRICE 33¢ 6 DAYS ONLY

INDOOR SPARKLE BULBS
PKG. OF 4
K mart PRICE 44¢ PKG.

20 LIGHT CHRISTMAS TREE SET
• Indoor Lights
• Foil Flower Design
• Beautiful Effect
K mart PRICE 3.77 SET 6 DAYS ONLY

STRING OF 20 CHRISTMAS TREE LIGHTS
• Indoor Lights
• Flower Petal Design
• For A Brighter Tree
K mart PRICE 2.77 SET 6 DAYS ONLY

SET OF 20 CHRISTMAS TREE LIGHTS
• Indoor Type
• Tinsel Design
• Get Yours Early
K mart PRICE 3.77 SET 6 DAYS ONLY

SET OF 15 CHRISTMAS TREE LIGHTS
• Indoor Type
• Red, Green, Blue, Yellow assorted.
• Ceramic or Transparent
K mart PRICE 2.77 SET 6 DAYS ONLY

MORE SUPER DISCOUNTS FOR THE BUDGET MINDED

ope Leaving
ristmas Tour
(UPI) — Bob Hope and his pe depart Wednesday on the nual Christmas tour of overitary bases.
his year's show include comedpitcher Vida Blue, Miss World nith, Sunday's Child, eleven rs, the Blue Streaks and Les

Tonka
TY TONKA MASTER
urn a crank ertical track . Steel and
K mart PRICE 6.66 6 DAYS ONLY
UMBLERS OUNTAIN SET
, 1 with , 24
K mart PRICE 11.97 6 DAYS ONLY
Y DAY
SPUDSIE GAME
K mart PRICE 1.99 6 DAYS ONLY
DANCE WITH ME DOLL
2 faces, one happy, one sad. 36" tall
K mart PRICE 1.97 6 DAYS ONLY
DRINK & WET DOLL
14" baby doll with little plastic bottle. Dressed.
K mart PRICE 1.48 6 DAYS ONLY
NEWBORN BABY DOLL
20" tall, soft stuffed body, rooted hair, soft vinyl arms and legs. Dressed in knitted pants and sweater with hood.
K mart PRICE 3.99 6 DAYS ONLY
T PRICES

Munro Defends 'Poor' Cut

More on the Way?

OTTAWA (CP) — Health Minister John Munro, who last week cut off a $35,000-a-year grant to a Hamilton poor people's group, said Monday that several other grants are under review although there are no plans to cut them off.

He was replying to George Hees (PC—Prince Edward-Hastings) who asked whether Munro intended to cut off grants to other groups because they were too outspoken.

Munro said that if Hees examined the reasons for eliminating the Hamilton grant he wouldn't have made such an inane statement.

In Hamilton Saturday, Munro said he had cut off the grant to slow a serious backlash against welfare that is developing across Canada. He referred to the "inflammatory rhetoric" of such groups as the Hamilton Welfare Rights Organization — the group losing the grant. Grace MacInnis (NDP—Vancouver Kinsway) asked Munro Monday to "tell the true story behind this whole thing."

The minister told James McGrath (PC—St. John's East) that his department plans a new advertising campaign to explain the programs operating under the Canada Assistance Plan. The program would also inform municipalities of projects they can apply for through the provinces.

Munro
. . . fears backlash

Cash Replaces Hamper

TORONTO (CP) — About 400 poor families in Toronto east end will receive cash gifts this year instead of Christmas hampers.

Families parricipating in a scheme sponsored by a community centre and five churches are filling out income declaration forms and if they qualify, will receive grants based on income and family size.

Jeanne Fay, co-ordinator of the project said Monday the organization asks no personal questions and persons who apply for grants are "treated like human beings."

A pamphlet about the project says it is designed to "attack the underlying cause of need at Christmas — inadequate income."

The project also is designed to provide employment for some people on welfare who will assist families in filling out application forms.

Mrs. Fay said 274 families have applied since Dec. 1, all with incomes between $50 and $150 a month below the Statistics Canada poverty line of $4,650 a year for a family of four.

"We intend to document our findings and make recommendations to governments until action is taken to change present welfare systems," she said.

Lions Giving Vehicle To Army

Salvation Army's social and rehabilitation centre for men, 521 Johnson, will have a new vehicle especially equipped for emergencies through efforts of central Victoria Lions Club.

Edward Belt, club spokesman, said Monday that the vehicle will replace the Army's present vehicle which is in "pretty dilapidated condition."

At present the club plans to finance the cost itself if necessary but will ask other Greater Victoria Lions Clubs to participate.

'Land More Valuable'

Appeal of a Saanich couple against B.C. Hydro expropriation of three acres of land for transmission line construction was continued Monday by Judge M. L. T. Drake in Victoria County Court chambers.

Stephen and Elizabeth Borden of 2144 Ferndale, Saanich, are appealing the expropriation price of $13,585 for the three acre parcel on Munn Road near Francis Park in Saanich.

Borden's counsel, Louis Lindholm, spent most of Monday questioning land appraisers who were Hydro's witnesses, spending close to two hours cross-examining appraiser Allen Keenleyside alone.

Lindholm pointed out the Borden property was fully serviced and had fire protection, which should have made it more valuable than some properties in the unincorporated Highlands area, which Keenleyside used as comparative properties.

Hydro counsel John McEwen of Vancouver said he would not be calling any more witnesses after Keenleyside, and that the nearest date to continue the trial, suitable to both counsel, was Feb. 7-8.

The dates will have to be confirmed by McEwen and Lindholm.

Evergreens Top Relay

Victoria Evergreens, with a time of 119 minutes and 43 seconds, placed first Sunday in the 21-mile mixed handicap medley relay at Beacon Hill Park.

Elizabeth Fisher "A" team placed second but won the junior secondary school class with a time of 128 minutes, 37 seconds, 89 seconds ahead of the Flying Y "A" squad.

Victoria Mercuries won the first age class division in 125:29 and Happy Valley won the elementary school class

SUBURBAN
'72 CORTINA 1600
$2404
386-6131

K mart
ON SALE DECEMBER 13•14•15•16•17•18
A Division of the S.S. KRESGE COMPANY Limited

HAPPY HOLIDAY DISCOUNTS IN SIGHT & SOUND

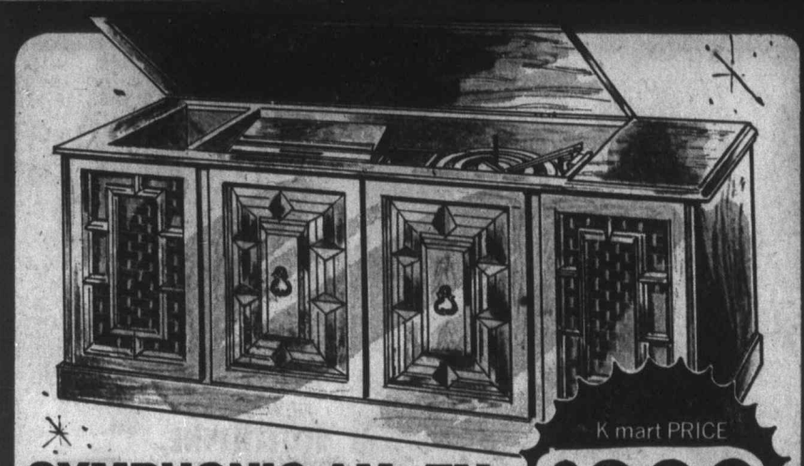

SYMPHONIC AM/FM STEREO SYSTEM
• 60" Walnut Cabinet • AM/FM Multiplex Radio & Stereo • 6 Controls • 6 Speakers • Tape-In-Tape-Out, Designed For Installing An 8 Track Cartridge Tape Player Or Cassette Deck • A Gift The Entire Family Will Enjoy.
K mart PRICE $229 SUPERB VALUE

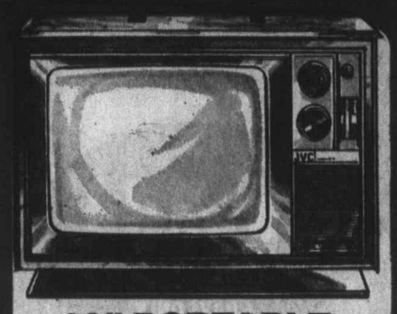

12" PORTABLE B/W TELEVISION
K mart PRICE 99.99
6 days only
• Glareless Black Screen • Earphone Jack • UHF/VHF Channels • Compact Styling • Slide Controls • Woodgrain Plastic Cabinet With Carrying Handle • Come See For Yourself!

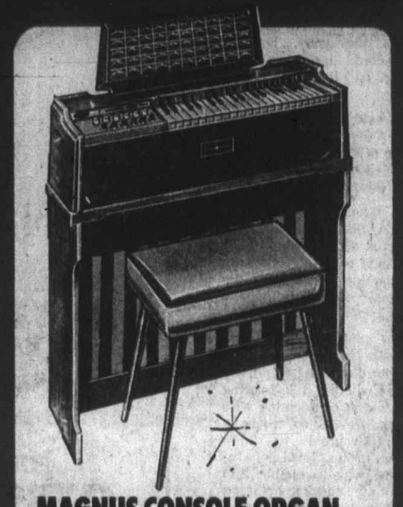

MAGNUS CONSOLE ORGAN
• 37 Treble Keys • 12 Chord Buttons • Walnut Vinyl Veneer Cabinet • Hand Volume Control • With Music Book, Music Rack and Hassock Bench.
K mart PRICE 99.77

CARLTON 6 TRANSISTOR
Radio with leather case, earphone in welded vinyl case. 2¾" speaker, 1 diode, battery included.
K mart PRICE 12.88

C.G.E. PORTABLE
15 transistor radio with slide rule tuning, AC/DC. Built-in converter.
K mart PRICE 34.44

C.G.E. AM PORTABLE
With 360 degree wrap around dial, top mounted speaker. With batteries, earphone.
K mart PRICE 19.99
6 DAYS ONLY

HANIMEX AM/FM RADIO CASSETTE RECORDER
K mart PRICE 49.92
6 DAYS ONLY
AC/DC, with AC cord, batteries, microphone. Automatic record level control, direct recording from the radio.

Not As Illustrated

AM/FM SOLID STATE CLOCK RADIO
K mart PRICE 34.44
Full feature general time clock, Woodgrain finish cabinet, AC, slide rule dial.

AM/FM DIGITAL CLOCK RADIO
K mart PRICE 39.99
6 DAYS ONLY
60 minute sleep switch, barrel type tuning and volume controls. Large numerals.

AT K mart SATISFACTION IS GUARANTEED OR YOUR MONEY REFUNDED

FUJICASCOPE M3 PROJECTOR
Dual movie projector with variable speed, single control for lamp, motor, off and rewind. Self threading.
K mart PRICE 69.92 6 DAYS ONLY

HANIMEX MP 310 SUPER 8 MOVIE CAMERA
3.4–1 zoom TTL reflex viewfinder with build-in exposure warning signal, 18 fps.
K mart PRICE 74.92 6 DAYS ONLY

HANIMEX MP520 SUPER 8 MOVIE CAMERA
K mart PRICE 89.47
6 DAYS ONLY
5–1 zoom TTL reflex finder with build-in exposure warning signal, 18 and 32 fps. Fully automatic behind the lens CdS meter.

HANIMEX 500EF LARONDE SLIDE PROJECTOR
Self-operating electronic focus with remote control forward & reverse. Accepts 120, 45 or 36 slide magazine.
K mart PRICE 78.92 6 DAYS ONLY

ELMO FP-H DUAL MOVIE PROJECTOR
K mart PRICE 129.77
6 DAYS ONLY
With zoom converter, 16-25 mm. Flickerless slow motion & variable speed.

PRAKTICA NOVA 1B SLR
35 mm single lens reflex camera with built-in light meter. Automatic film loading. f2.8 50 mm lens. Complete with case.
K mart PRICE 79.72 6 DAYS ONLY

KEYSTONE EVERFLASH 10
Cartridge load camera with built-in electronic flash. Would make a great gift for someone you like.
K mart PRICE 39.92 6 DAYS ONLY

GAF 1660 SLIDE PROJECTOR
Semi-automatic push-pull operation. 3" f3.5 lens.
K mart PRICE 54.72 6 DAYS ONLY

LIMITED QUANTITIES

ARGUS 890Z ZOOM DUAL MOVIE PROJECTOR
K mart PRICE 94.95
6 DAYS ONLY
With slow motion. Changes from Super 8 to Regular 8 with the flip of a switch. 15 mm to 25 mm zoom lens.

BIG BUYS ON FILM FOR THE HOLIDAYS
POLAROID 107 PACK FILM Black & White — K mart Price 2.33
Polaroid 108 Color Pack Film — K mart PRICE 4.44
Fujichrome 126-20 Color Slide Film processing included, cartridge load — K mart PRICE 2.33
Fujichrome 135-20 Color Slide Film processing included, 35 mm — K mart PRICE 2.33
Fujicolor 126-12 Color Print Film 12 exposure, cartridge film — K mart PRICE 88¢
Fujicolor 135-20 Color Print Film 20 exposure, 35 mm — K mart PRICE 1.27
6 DAYS ONLY

Keystone Rotary Universal Slide Tray fits popular slide projectors — K mart PRICE 1.43
KEYSTONE ROTARY SLIDE TRAY for Kodak Carousel Projectors — K mart PRICE 1.89
Yankee Developing & Printing Outfit Easy-to-follow instruction book. — K mart PRICE 14.72
Hanimex TX-65 Electronic Flash 2 battery unit — K mart PRICE 9.97
UNIVERSAL SLIDE TRAY with index card, holds 40 slides. — K mart PRICE 3 for 87¢
6 DAYS ONLY

FOCAL 40 x 40 LENTICULAR SCREEN
K mart PRICE 14.97
6 DAYS ONLY
MECABLITZ 180 ELECTRONIC FLASH
K mart PRICE 34.82
6 DAYS ONLY
50 ASA Nickel cadium batteries. Rechargeable.

K mart
UNIVERSITY HEIGHTS SHOPPING CENTRE
3986 SHELBOURNE ST., (SAANICH) VICTORIA, B.C.
OPEN 10 a.m. to 10 p.m. Mon.-Fri.
9 a.m. to 10 p.m. Saturday

...amper

...will assist families in filling out application forms.

Mrs. Fay said 274 families have applied since Dec. 1, all with incomes between $50 and $150 a month below the Statistics Canada poverty line of $4,650 a year for a family of four.

"We intend to document our findings and make recommendations to governments until action is taken to change present welfare systems," she said.

...18 ...UND

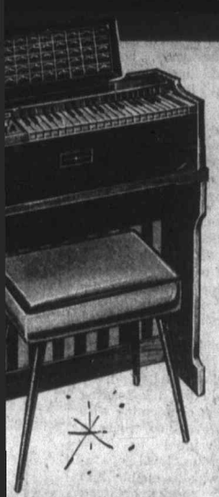

CONSOLE ORGAN
K mart PRICE
99.77

Illustrated
AM/FM DIGITAL CLOCK RADIO
K mart PRICE
39.99
6 DAYS ONLY
60 minute sleep switch, barrel type tuning and volume controls. Large numerals.

...INDED

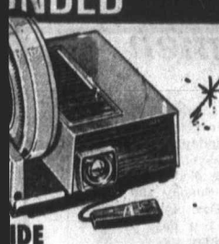

...IDE
K mart PRICE
78.92
6 DAYS ONLY
...ic focus with ...d & reverse. ...de magazine.

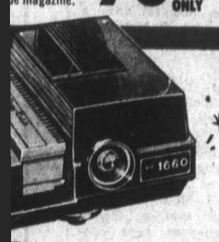

K mart PRICE
54.72
6 DAYS ONLY
...operation.

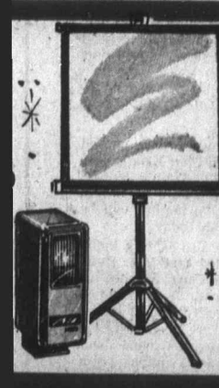

...to 10 p.m. Mon.-Fri.
...to 10 p.m. Saturday

Cardinal Tells Clergy To 'Live Blamelessly'

ROME (UPI) — The papal vicar of Rome in his Christmas greeting to priests, nuns and seminarians told them Monday to lead simple and blameless lives and not to go to plays or movies which are not approved by church authorities.

Cardinal Agenio Dell'Acqua, who administers the diocese of Rome in the name of Pope Paul VI, told members of the religious community to "provide examples of austerity."

Healing Substance... Shrinks Piles, Checks Itch

Exclusive healing substance proven to shrink hemorrhoids...and repair damaged tissue.

A renowned research institute has found a unique healing substance with the ability to shrink hemorrhoids painlessly. It relieves itching and discomfort in minutes and speeds up healing of the injured, inflamed tissues.

One hemorrhoidal case history after another reported "very striking improvement." Pain was promptly and gently relieved . . . actual reduction or retraction (shrinking) took place.

And most important—this improvement was maintained in cases where clinical observations were continued over a period of many months. Furthermore, these tests and observations were made on patients with a wide variety of hemorrhoidal conditions. All this was accomplished with a healing substance (Bio-Dyne) which quickly helps heal injured cells and stimulates growth of new tissue. Bio-Dyne is offered in ointment and suppository form called Preparation H.

In addition to actually shrinking hemorrhoids, Preparation H lubricates and makes elimination less painful. It helps prevent infection which is a stated cause of hemorrhoids.

Just ask your druggist for Preparation H Suppositories or Preparation H Ointment (with a special applicator).

Satisfaction or your money refunded.

Preparation H

ANNOUNCING VICTORIA'S
NEW ADULT CLUB
FINAL WEEK

FOR SINGLE ADULTS OVER 30 WHO WANT MORE FUN OUT OF LIFE

Come—join some of the nicest people in town who are having good times galore at our new club! Meet new people . . . make new friends . . . get more dates . . . become more popular. Dance with as many as 10 to 15 different partners each time you attend. Enjoy daily mixers . . . our gay socials weekly . . . our gala night club parties. Age makes no difference . . . whether you're 30 or 65 (or older). No escort required. You may attend alone. A personal interview is required.

For booklet "How to Get More Fun Out of Life", mail this coupon to:

FIESTA CLUB
723 Fort St., Downstairs

NAME .....
ADDRESS ..... TEL. .....
CITY .....

A Personal Interview Is Required
FOR INFORMATION CALL MISS RICHARDS AT
388-7898
OPEN 10 A.M. to 10 P.M. SIX DAYS A WEEK

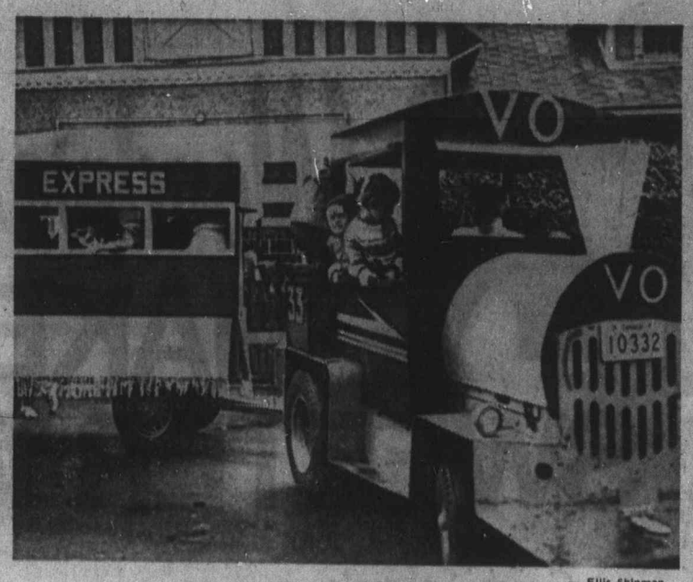

— Ellis Shipman

Military Training

Trains hold a fascination for children of all ages and gaily-decorated express at Royal Roads Military College used Sunday for Christmas party staged by cadets for area school children was one of most popular items on agenda, which included games of skill and chance, and antics of clowns.

Deborah Kerr

Actress Finds Home Happiest

PALM BEACH, Fla. (Reuter) — Exactly like the old-fashioned motion-picture ending, the star and the writer are living happily ever after.

They live in Klosters, Switzerland — except when they travel off to Paris or London or the South of France, or to the U.S. to publicize his new book, Bicycle On The Beach, or to visit neighbors who also happen to have a home in Palm Beach.

The cast? Deborah Kerr, 50, and Peter Viertel, 50. She retains her beauty, her charm, her English accent. He's tall, spare from skiing and other sports. Besides being a novelist, he's also a screen writer and most proud of Decision Before Dawn.

He hasn't worked on films for quite a while.

"The screen writer was a highly paid slave who never had much to say," he says. "The director is the man who calls the shots. Now, it's not so lucrative, but there's a little more to say!"

What he does say, in his newest novel, a love story between a young man and an older woman, is that love dominates sex and not vice versa. So it's love and not sex that's essential, though he conceded "they say when sex is bad it's 90 per cent of marriage, when it's good it's 10 per cent."

Deborah agrees.

"We define life just about the same. We have the same outlook. We see through the same eyes with our own individuality. We want the same things — peace and satisfaction. Everyday life is a simple life. We don't want to be tremendously social."

He loves his work. She loves her work "when I do it."

"But if not, it doesn't bug me. When I'm not getting attention or offers, it doesn't bother me."

Other things she does are household things and shopping, but painting is her love. "I never find enough time."

In a way, she said, "I think I'm terribly lucky because I was born with something I could do. I was lucky I was noticed, seen, and I seemed to have some talent. You put it together and it's like making a cake."

She was married previously to RAF hero Tony Bartley. "We didn't see life through the same eyes. But out of that I had two wonderful children, and believe me, it is not a bitter experience.

"And then I had the immense good fortune to meet the man I'm married to now. Through him, I've learned to enjoy living every minute of my life."

Culture Council Formed

MONTREAL (CP) — — L. E. Ricard, vice-president and general manager of Imperial Tobacco Products Ltd., announced Monday the establishment of a council to support the performing arts.

He said his company has pledged a minimum of $1 million to be sent by the council over the next five years.

Senator Donald Cameron will head the council, to be known as the du Maurier Council for the Performing Arts.

In making the announcement at a news conference, Mr. Ricard said:

"After several years of contributing to the performing arts in this country, we became more than ever convinced that industry can play a vital role in the support of this field of cultural activity."

Pilgrims Die In Collision

ORIZABA, Mexico (UPI) — The brakes failed on a truck loaded with 50 persons en route to a religious shrine Sunday and it smashed into another truck on a mountain road, killing 15 persons and injuring 38 others.

Pantomime On Soon

Another sign of Christmas — joining the many already so evident — is close at hand.

Yes, Pantomime is here with a cast of over 50, four showings and a good time to be had by all.

Directed by Gloria Peyton, the players are from drama departments at Norfolk House and St. Michael's University schools. They will perform Wednesday at 3 and 8 p.m. and Thursday at 8 at Norfolk House but, on Sunday at 8, they move, lock, stock and barrel, to Langham Court Theatre.

The vehcile bears the remarkable title of A Potty Panto and it has been additionally noted that "Peter Pan was never like this."

The Wednesday and Thursday showings are for parents and friends of students at the participating schools. However, this does not make the affair at all exclusive because, in this world, you're never too sure who your friends are anyway.

Admission is 50 cents and proceeds go to the Colonist 500 Fund.

Crash Injures 18 Students

HURFFVILLE, N.J. (UPI) — At least 21 persons were injured, 18 of them elementary school students, when a loaded school bus and an automobile collided at an intersection in this community Monday.

"It was a catastrophe," said Detective Philip Babalino. "The car struck the bus right where the front exit door is."

Chef Anthony's
Book Your Christmas Staff Parties at Chef Anthony's—Entertainment.
RESERVATIONS 382-4122

NEW YEAR'S EVE
At The
Old Forge
FOR INFORMATION AND RESERVATIONS
383-7137
STRATHCONA HOTEL DESK

ONE WEEK ONLY
DAVID LEAN'S FILM OF BORIS PASTERNAK'S
DOCTOR ZHIVAGO
IN PANAVISION AND METROCOLOR

FOX CINEMA NIGHTLY AT 8:00

PEARSON
3388 Douglas 382-2222
DISCOUNT BOATS

CRYSTAL POOL
TUESDAY
10:00 - 12:00—Slim 'n' Swim
12:00 - 1:00 p.m.—Adults
3:00 - 5:00 p.m.—Public
7:00 - 9:00 p.m.—Cancelled

MEMORIAL ARENA
TUESDAY
Recreation Skating
10:30 a.m. - 12 noon
Tiny Tots
1:30 p.m. - 3:00 p.m.

GEM Theatre Sidney
"Z"
YVES MONTAND, IRENE PAPPOS
Winner of Academy Award for Best Foreign Film, contemporary political thriller, based on actual events which occurred in Greece prior to the military takeover.
Mon. to Thurs. at 7:45 p.m.
Fri. and Sat. at 6:30 and 9:00 p.m.

KAMA SUTRA
THE MOTION PICTURE KAMA SUTRA SEEN BY MILLIONS OF MEN AND WOMEN IN EUROPE AND ASIA IS NOW FREE TO BE SHOWN IN NORTH AMERICA...

2nd Feature
THE IDEAL MARRIAGE
An Intimate Chronicle
WARNING—Semi documentary on sex. —R. W. McDonald, B.C. Director
Kama Sutra at 7:01 and 10:08
Ideal Marriage at 8:41
Coronet
836 YATES ST. 383-6111

Victoria Theatre Guild Presents
"A THEATRE UNDER ONE HAT"
The Dickens World On Stage
at
LANGHAM COURT THEATRE
Now through Dec. 18 — 8:15 nightly.
Tickets $2.00, Students $1.00 (except Saturday) at Eaton's Box Office
383-7141 10:00 a.m. to 4:00 p.m.

THE BEST LAUGH IN TOWN
"DON'T LOOK NOW
—We're Being Shot At"
HILARIOUS COMEDY WITH THREE GREAT COMEDIANS
STARRING TERRY THOMAS BOUVRIL and LOUIS DEFUNES
FILMED IN FRANCE IN COLOR AND WIDESCREEN
General Entertainment
Evenings
Adults $1.50
Students $1.00
G.A. ..... .75
Children ..... .50
OAK BAY
2184 OAK BAY AVE.
598-2213
MATINEE
Adults $1.00
Students ..... .75
G.A. and Children .50
Evenings 7:00 and 9:00 — Sat. Matinee 2:00

Bacchanalia
We don't promise an orgy but we do know . . .
YOU'LL HAVE FUN
at
Victoria's Newest and Most Luxurious
DINING LOUNGE and CABARET
DANCING NIGHTLY
Open 12 Noon to 2 a.m. Mon. thru Fri.,
12 Noon to 1 a.m. Sat.
388-6684 905 Esquimalt Rd.
(Kitty Corner from Maverick Market)
COME TO BACCHUS SOON

MOVIE GUIDE
FOR CHRISTMAS GIVE BOOKS OF FAMOUS PLAYERS THEATRE TICKETS
FREE TICKET IN EVERY BOOK!
NOW ON SALE AT FAMOUS PLAYERS THEATRES COAST TO COAST

T. R. BASKIN
Starring CANDICE BERGEN · PETER BOYLE
The Sensational Star Of "JOE"
MARCIA RODD and JAMES CAAN
Color by TECHNICOLOR®
CAPITOL
905 YATES—384-6811
Today Doors 6:30, Feat. 7:35, 9:25
Wed. at 1:35, 3:30, 5:25, 7:35, 9:25
Adult Entertainment

WALT DISNEY'S
THE LIVING DESERT
The Vanishing Prairie
At 1:10, 3:00, 5:35, 7:45, 9:55
At 2:30, 4:30, 6:40, 8:55
ROYAL
805 BROUGHTON—383-9711
IN TECHNICOLOR
CHILDREN 75¢

Returning to
The Coffee House
In the MAYFAIR SHOPPING CENTRE
By Popular Demand
The Trademarqs
9:30 to 1:30
No Cover Charge

2 CARRY ON COMEDIES
"Carry On Doctor" plus "Carry On Pimpernel"
IN COLOR
ODEON 1
700 YATES STREET
383-0513
Doors 6:30 p.m.
Carry on Pimpernel 6:27, 9:30
Carry on Doctor 8:05

18 Strangers—Alone—Together—In The Nude
"OUT OF TOUCH"
Doors 12:30
Shows 1:00, 2:45, 4:45, 6:45, 9:00
WARNING:—A Documentary on Psychiatric Group Therapy with swearing, nudity and coarse language.
—B.C. Director
ODEON 2
700 YATES STREET
383-0513

FRANKLY EROTIC
"THE MINX" plus "AROUSED"
A BLAST OF DESIRE
Doors—6:30
Minx at 6:55 · 9:30
Arouses 8:25
WARNING: Excessive nudity and sex.
—B.C. Director
HAIDA
808 YATES STREET
382-4278

THE ROLLING STONES
"GIMME SHELTER"
WARNING — "Documentary with some coarse language."
—B.C. Director
PLUS
BOB DYLAN
"DON'T LOOK BACK"
Eve. Doors 7:30; Shelter 8:00, Back 9:35
Sat. and Sun. Mat. Doors 1:30
One Complete Show 3:00
COUNTING HOUSE CINEMA 1
Corner of Broad and Broughton — 383-3454

CARNAL KNOWLEDGE
WARNING—Completely concerned with sex, swearing and coarse language.
—B.C. Director
COUNTING HOUSE CINEMA 2
Corner of Broad and Broughton — 383-3454
Eve., Doors—6:45
Shows—7:15 · 9:15
Sat., Mat. Doors—1:30
Show—2:00

STARTS TOMORROW
A NEW "ICEXPERIENCE"
featuring
★ FREDDIE TRENKLER, the bouncing ball of the ice
★ Fiery SASHI KUCHIKI, lovely TINA NOYES, exciting ROY & SANDI WAGELEIN
★ Hilarious TERRY HEAD
VICTORIA MEMORIAL ARENA
DEC. 15 THRU 18
"Presented by the City of Victoria"

FREDDIE TRENKLER

SPECIAL
Children and Student Prices 18 Yrs. and Under ¼ PRICE
Wed., Thurs.—7:30 p.m.
Sat. Matinee—2:00 p.m.
Tomorrow—7:30 p.m.
Thurs.—7:30 p.m.
Fri.—8:00 p.m.
Sat.—8:00 p.m.
Sat. Matinee—2:00 p.m.

ICE CAPADES

SASHI KUCHIKI

RESERVE SEATS
3:30, 4:00, 4:30
Tickets on Sale at Memorial Arena, Eaton's, The Bay, Woodward's, Simpsons-Sears
Phone Reservations 384-1325 Only
Eaton's, The Bay and Simpsons-Sears Victoria customers may use their charge accounts.

TERRY HEAD

SUBURBAN
'72 CORTINA 1600
$2404
386-6131

PEARKES Arena
3100 TILLICUM
388-6664
PUBLIC ICE SKATING
TONIGHT
7:00-9:00 p.m.
THURSDAY
3:30-5:00 p.m.—Public
ENJOY EXCITING HOCKEY THURSDAYS—8:15 P.M.

AIRLINE CAREERS
MEN AND WOMEN

FREE

Train for Reservationist, Passenger Agents (age 20 to 28), Station Agents, Communicationists, etc. Good starting salaries, pleasant working conditions, excellent chance for advancement. If you are between the ages of 17 and 34, and have completed grade twelve, get full information today about our training program. Mail coupon today to:

DEPT. BC-161, AIRLINES TRAINING DIVISION,
Atlantic School, Victoria Press Box 629,
c/o Victoria Press Ltd., 2631 Douglas Street, Victoria, B.C.
Brochure FREE, "12 Ways To An Airline Career."

NAME .....
ADDRESS .....
CITY AND PROVINCE .....
PHONE ..... AGE .....
EDUCATION .....

Woodward's MAKES IT SWEETER for you...

Candy Specials

FESTIVE
French Creams Assorted flavours, lb. .. **65¢**

PASCALLS WHITE HEATER
Chocolates and Caramels lb. .... **99¢**

RED AND GREEN TREE SHAPE
Ju Jubes lb. .... **59¢**

LOWNEY'S CHOCOLATE
Bridge Mix Assorted centres, lb. **79¢**

Stocking Fillers

DUTCH
Gold Coins In mesh bag .... **29¢**

ROWNTREES SMARTIES
Money Bank Tube .... **65¢**

IMPORTED, INDIVIDUAL
Almond Roca Foil wrapped pieces, 14-oz. tin **1.99**

CELLO WRAPPED
Santa Pops Each .... **29¢**

CHRISTMAS SLEEVE
Lifesaver Books Each .... **89¢**

SEABANKS PEPPERMINT
Candy Canes 10½" size **6** for **55¢**

IMPORTED
Chocolate Novelties From .... **50¢** to **1.95**

Festive Christmas Crackers

RAINBOW COLOURED, MINIATURE
Tree Crackers 12 in box. Each contains a trinket and motto. Each .... **79¢**

GOLD AND RED
Crackers Gold foil centre with red crepe tails. Window box of 12. Each contains two articles: hat and novelty motto and snap. Box **3.25**

DEEP BLUE AND SILVER
Crackers Deep blue foil centre with silver trim. Box of 12. Each contains a hat, novelty, motto, snap. Box **6.99**

ASSORTED, FESTIVE
Crackers Each contains a hat and novelty. Box of 12. Box **2.79**

RED AND GREEN
Crackers Box of 12. Each contains a hat, novelty, motto and snap. Box **4.69**

SINGLE LAYER
Party Crackers In festive colours. 12 in box. Each contains a hat and prize, motto and snap. Box **2.25**

FANCY TABLE DECORATION
Crackers With novelty centres of flowers. Each contains a hat, novelty, riddle and snap. Boxes of 6, from .... **7.50** to **10.60**

Oven-Fresh

WOODWARD'S OWN
Mince Tarts .... **6** for **59¢**

WOODWARD'S OWN
Santa Cup Cakes .. **6** for **89¢**

WOODWARD'S OWN
Christmas Pudding .. 1 lb. **85¢**

WOODWARD'S OWN
Mincemeat Pie Each .... **69¢**

SUN RYPE PURE
Apple Juice 48 fl. oz. tins .... **2 for 79¢**

WOODWARD'S SPECIAL BLEND
Coffee Whole bean, lb. .... **79¢**

NALLEY'S
Potato Chips 8¼-oz. tripak .... **2 for 89¢**

GREEN GIANT
Niblet Corn 12-oz. tins .... **4 for 99¢**

McLAREN'S POLSKI GARLIC OR PLAIN
Dills 32 fl. oz. jar .... **55¢**

ALCAN
Aluminum Foil 18"x25' .... **69¢**

GENUINE JAPANESE MANDARIN
Oranges Easy to peel and section. Box **2.49**

CANADA NO. 1 IMPORTED—BUNCH
Spinach .... **2 bunches 29¢**

DANISH ESROM (PORT SALUT)
Cheese Lb. **1.09**

FULLY COOKED
Hams Part skinned and defatted. Whole or Shank Portion, lb. .... **59¢**

Fancy Foods

Fancy Food Gift Baskets . . . chock full of goodies and gaily beribboned
From .... **4.50** to **14.95**

Gift Boxes of Preserves . . . Scott, Dickinson, Trappist, Cooper, Wilkins, Elsenham.
From .... **1.29** to **9.99**

Glace and Stuffed Fruits . . . Palmana, in decorated tins and attractive baskets.
From .... **8.75** to **16.75**

Stem Ginger, in fancy crocks.
From .... **1.48** to **12.95**

Swiss Cheese Gift Boxes.
From .... **2.50** to **8.00**

Danish Butter Cookies . . .
Karina. 1-lb. tin **1.89**

Turkey Certificates
Always welcomed by friends, relatives or business associates . . . a gift of good taste. Inquire at any Meat Counter at Woodward's.

Gift Suggestions

Scott Gift Pack Jams
6 - 1-oz. jars **1.39**
12 - 1-oz. jars **2.19**
Assorted sizes, 11 jars, **4.25**

ELSEUHAM
Gift Pack Jams. From **2.75** to **4.05**

TWINING
Sampler Gift Pack Teas. 4 - 4-oz. **3.85**

KARDOMAH
Gift Pack Teas. From **1.29** to **4.75**

KARDOMAH
Tea Tasting Cabinet Pkg. of 5's **1.95**

Almond Paste
Iced Xmas Cakes 26-oz. **2.60**

Gingerbread Men
Surprise your family at Christmas with a delicious gingerbread man. These make great stocking stuffers and are just right for an in-between snack. .. **3** for **53¢**

STORE HOURS
Shop 9:30 a.m. to 9:30 p.m.
Mon., Tues., Wed., Thurs., Fri. and Sat.

SHOP 'TIL 9:30
At Woodward's Mayfair
Mon. Through 'til Saturday

Christmas Trees

TOP QUALITY B.C. INTERIOR GROWN
Douglas Fir Trees Fresh cut, a size for all needs. Apartment size 3-4 ft. **1.39**
5-6 feet. Each **2.29** 7-8 feet. Each **2.99**

B.C. GROWN
Scotch Pine Grown on tree farms in our Fraser Valley. 4½ to 6 feet, each **5.95**

IMPORTED NURSERY GROWN
Scotch Pines Heavy dense long needle foliage. 5-6 feet. Each **6.95**

Sorry No Deliveries on Christmas Trees

Woodward's

Prices Effective December 14th to 18th. Personal Shopping Only.
We Reserve the Right to Limit Quantities.

T

ou...

2 for 79c

79c

2 for 89c

4 for 99c

55c

oil 69c

2.49

Box

1.09

bunches 29c

59c

ted.

on, lb.

Gingerbread Men

Surprise your family at Christmas with a delicious gingerbread man. These make great stocking stuffers and are just right for an in-between snack. 3 for 53c

1.39

2.19

4.25

STORE HOURS

Shop 9:30 a.m. to 9:30 p.m.

Mon., Tues., Wed., Thurs., Fri. and Sat.

4.05

3.85

4.75

SHOP 'TIL 9:30

At Woodward's Mayfair

Mon. Through 'til Saturday

1.95

2.60

lward's

ersonal Shopping Only.

Quantities.

Oil Kings Play Here Tonight

WESTERN DIVISION	P	W	L	T	F	A	Pts
Calgary	26	20	5	1	124	88	41
Edmonton	27	18	7	2	131	93	38
Medicine Hat	30	14	15	1	136	140	29
New West.	25	12	13	0	96	102	24
Vancouver	29	8	21	0	91	156	16
VICTORIA	31	5	24	2	80	144	12
EASTERN DIVISION							
Regina	26	16	9	1	116	82	33
Saskatoon	25	15	7	3	120	81	33
Brandon	26	16	10	0	127	107	32
Flin Flon	35	14	21	0	124	164	28
Winnipeg	26	13	12	1	99	95	27
Swift Current	28	10	17	1	107	131	21

Next games: Tonight—Edmonton at VICTORIA; Medicine Hat at Brandon; New Westminster at Calgary; Regina at Swift Current.

Edmonton Oil Kings tuned up for tonight's Western Canada Hockey League game at Memorial Arena with Victoria Cougars by defeating the Nats, 7-5, Monday night in Vancouver.

Fred Comrie and John Rogers scored two goals each to pace the Oil Kings, who moved to within three points of Calgary Centennials, first in the Western Division.

Cougars, mired in a 10-game losing streak, plan to move stocky defenceman Carl Cureatz to centre in an attempt to put some punch into an attack that has produced only 24 goals in those 10 games.

Oil Kings, who started the Cougar losing streak here Nov. 20, dropped a 4-3 overtime decision to New Westminster Bruins Sunday in Edmonton.

Calgary blasted visiting Brandon Wheat Kings, 7-3, and Flin Flon Bombers topped Medicine Hat Tigers, 8-6, in other Sunday games involving Western Division teams.

Regina Pats moved into a first-place tie in the East Division with Saskatoon Blades by defeating Swift Current Broncos, 6-3, while the Blades were upset, 3-2, by the Winnipeg Jets.

Tonight's game starts at 8.

EDMONTON 7, VANCOUVER 5

FIRST PERIOD

1. Edmonton, Comrie (Bladon, Rota) 0:59.
2. Vancouver, Greene (Ogilvie, Williams) 9:51.
Penalties: Gawryletz (V) 0:46; Russell (E) 7:16; Kozak (E) (major) 9:24; Van Drunen (E) 12:27; Dzus (V) 13:35; Gawryletz (V) 16:47; Rota (E) 17:42; Russell (E) 18:38.

SECOND PERIOD

3. Vancouver, Dzus (Williams) 11:06.
4. Edmonton, Rogers (Rota) 17:03.
Penalties: Van Drunen (E) 0:48; Soetaert (E) 7:03; Ogilvie (V) 15:54; Kozak (E) 19:32.

THIRD PERIOD

5. Vancouver, Ennos (Ogilvie, Greene) 0:38.
6. Edmonton, Comrie (Kozak) 6:39.
7. Edmonton, Bladon (Mackie, Rogers) 6:53.
8. Vancouver, Ogilvie 11:07.
9. Edmonton, Rogers, (Comrie, Kozak) 11:55.
10. Edmonton, T. Smith 18:05.
11. Edmonton, Rota (Kozak, Comrie) 19:19.
12. Vancouver, Paulson (Dale, Costanzo) 19:54.
Penalties: Perron (E) 8:49; Paulson (V) 11:34; Rogers (E), Dale Costanzo (V) 14:43; Gawryletz (V) 15:19, Dzus (V), Van Drunen (E) (majors) 18:47.

Shots:				
Soetaert (E)	15	14	6—35	
Cummings (V)	10	9	11—30	

Attendance: 850.

Allen

Dawson

Fired-Up Redskins Help Allen Celebrate Los Angeles Return

Washington Redskins, winning the season's long-awaited grudge match by defeating the Rams, 38-24, before 80,402 Los Angeles fans Monday night became the seventh National Football League playoff club.

The eighth will be the Rams or San Francisco 49ers, who have yet to settle the championship of the National Conference's Western Division. The 49ers have a half-game lead but must defeat the tough Detroit Lions to clinch. The Rams finish off in Pittsburgh against the Steelers.

Victory left Redskins still in second place in the National East. To take the Division title they would have to defeat Cleveland Browns and have St. Louis Cardinals up end Dallas Cowboys.

But the Redskins don't even have to win against the Browns to get a Super Bowl chance. Defeat would leave them 9-4-1 and the second-place club with the best record in their conference, an accomplishment which puts a club into the playoffs alongside the three division winners.

Monday's game was a triumphant return for George Allen, who built the Rams into a league power, suffered a rancorous dismissal at the end of last season and then brought in nine of the Rams in trades after accepting the job as coach of the Redskins.

Allen had his club ready, and it gained him a tremendous satisfaction as it bounced right back after an 82-yard run on an interception had given Rams an early 7-0 lead, and then held off a spirited later rally which seriously threatened to bring the Rams from 10-31 to even.

INTERCEPTION RUN

Kermit Alexander made the interception run which came with Redskins moving the ball and could have turned things right around. But two plays after the kickoff, Bill Kilmer passed to Roy Jefferson for a 70-yard touchdown which tied the score. And after David Ray had put Rams back ahead with a 32-yard field goal, the Redskins pulled even again when Curt Knight connected for a 52-yard field goal.

Two long passes, the first to Jefferson and the second a 35-yard scoring strike to Clifton McNeil, put Redskins ahead to stay near the end of the first half. They scored again before the intermission after George Williams fumbled the kickoff and Redskins recovered in the Los Angeles five-yard line.

A touchdown early in the third quarter, on a five-yard pass to Jefferson after an interception, brought the score to 31-10.

However, a punt fumble got the rams started back, and playing inspired football, they got to 24-31 with about nine minutes left. The Redskin defence tightened then and held off until Speedy Duncan intercepted a pass and ran 46 yards for the clinching points with 24 seconds left.

Kansas City Chiefs and Dallas Cowboys won playoff spots on Sunday. The Chiefs did it by edging out Oakland Raiders, 16-14, to clinch the western division title in the American Conference while the red-hot Cowboys made it by slaughtering New York Giants, 42-14.

The Cowboys have yet to clinch division honors but are certain of being no worse than the second-place club with the best National Conference record.

Sunday's big battle was in Kansas City, where a capacity 51,215 fans watched in mounting suspense as Len Dawson and Otis Taylor pulled it out for the Chiefs.

Trailing, 13-14, and on their seven-yard line with time running out, the Chiefs moved 90 yards in about two minutes, then won with 94 seconds left when Jan Stenerud kicked a 10-yard field goal.

Dawson was cool and masterful and Taylor superlative in the winning march. The wide receiver got it started by taking a 16-yard third-down pass although covered by three of the Raiders. Then he caught nine, 15 and four-yard passes and got a 29-yard gain when the desperate Jimmie Warren tripped him when it seemed as if he was going to make a touchdown catch.

That put the ball only 12 yards away, the Chiefs called three running plays, good for nine yards, and left it up to Stenerud.

It spoiled a fine effort by George Blanda, the 42-year-old Oakland veteran. He came in to quarterback in the second quarter with his club behind, 0-10, and produced touchdowns in the second and fourth quarters for a 14-13 lead.

A struggling 4-3 club when it was decided to make Roger Staubach their first-string quarterback, the Cowboys overpowered the Giants for a sixth straight victory. They have scored 171 points in the streak, 94 of them in their last two games with Sunday's win following a 52-10 spanking of the New York Jets.

Staubach threw three touchdown passes, including 85 and 46-yarders to Bob Hayes, while Calvin Hill and Duane Thomas each went over twice as they combined for 183 yards on the ground.

Also on Sunday:

● San Francisco 49ers passed the Rams by bouncing Atlanta Falcons, 24-3. The West Coasters got off to a 21-0 lead as they twice cashed turnovers for touchdowns and made it easily as their defence yielded a net of only 130 yards;

● Joe Namath quarterbacked all the way but threw only 14 passes while calling 44 ground plays in leading the Jets past New England Patriots, 13-6;

● John Brockington of Green Bay Packers became the fourth NFL rookie to rush for more than 1000-1032 yards in a season, getting 62 to help his club maul Chicago Bears, 31-10. Packers got off to a tremendous start when rookie-quarterback Scott Hunter and veteran-receiver Carroll Dale combined for a 77-yard touchdown on the first play from scrimmage;

● A fumble by rookie-quarterback Archie Manning was recovered by Cleveland Browns in the end zone for a touchdown which was the difference in a 21-17 win over New Orleans Saints.

SUNDAY SCORES

Oakland 14, Kansas City 16.
Atlanta 3, San Francisco 24.
Denver 17, San Diego 45.
Houston 20, Buffalo 14.
Chicago 10, Green Bay 31.
Pittsburgh 21, Cincinnati 13.
Cleveland 21, New Orleans 17.
St. Louis 7, Philadelphia 19.
Dallas 42, N.Y. Giants 14.
New England 6, N.Y. Jets 13.

NATIONAL CONFERENCE

Western Division	W	L	T	P	A	Pts.
San Francisco	8	5	0	269	189	.615
Los Angeles	7	5	1	290	246	.583
Atlanta	6	6	1	250	257	.500
New Orleans	4	7	2	246	323	.364
Central Division	W	L	T	P	A	Pts.
Minnesota	10	3	0	218	129	.769
Detroit	7	5	1	314	235	.583
Chicago	6	7	0	175	249	.462
Green Bay	4	7	2	268	271	.364
Eastern Division	W	L	T	P	A	Pts.
Dallas	10	3	0	375	210	.769
Washington	9	3	1	243	170	.750
Philadelphia	5	7	1	180	274	.417
St. Louis	4	8	1	219	248	.333
N.Y. Giants	4	9	0	200	321	.308

AMERICAN CONFERENCE

Western Division	W	L	T	P	A	Pts.
Kansas City	9	3	1	280	199	.750
Oakland	7	4	2	323	265	.636
San Diego	6	7	0	278	292	.462
Denver	4	8	1	190	254	.333
Central Division	W	L	T	P	A	Pts.
Cleveland	8	5	0	265	260	.615
Pittsburgh	6	7	0	232	269	.462
Cincinnati	4	9	0	263	230	.308
Houston	3	9	1	202	297	.260
Eastern Division	W	L	T	P	A	Pts.
Baltimore	10	3	0	296	119	.769
Miami	9	3	1	288	168	.750
New England	5	8	0	217	308	.385
N.Y. Jets	5	8	0	177	278	.385
Buffalo	1	12	0	175	372	.077

Sport Today

BASKETBALL

4 p.m. — Victoria Senior Boys' High School League, Vic High at Mt. Douglas; Mount View at Oak Bay; Belmont at Esquimalt.

7 p.m. — Victoria Senior "B" Men's League, Metropolitans vs. Restoration Services, Esquimalt Junior High School.

8:30 p.m. — Victoria Senior "B" Men's League, Robertsons vs. Hotel Douglas, Esquimalt Junior High School.

HOCKEY

8 p.m. — Western Canada League, Edmonton Oil Kings vs. Victoria Cougars, Memorial Arena.

Esposito Hits 300-Goal Mark Ahead of All But The Rocket

Centre Phil Esposito of the Boston Bruins has scored 300 National Hockey League goals faster than anyone except the legendary Maurice "Rocket" Richard, the now-retired ace of the Montreal Canadiens.

Esposito notched his 300th Sunday night in Oakland where Boston was upset, 4-2, by the California Golden Seals.

The goals came in Esposito's 564th game compared to Richard's feat of scoring his 300th in his 481st game.

By comparison, Nels Stewart, who played for Montreal, Boston and New York, reached 300 goals in 566 games; Bobby Hull of Chicago Black Hawks needed 576 games; Bernie Geffrion of Montreal and New York took 593 games; Jean Beliveau of Montreal accomplished the feat in 594 games and all-time scoring leader Gordie Howe of Detroit scored his 300th in his 624th game with the Wings.

Esposito also regained the individual scoring lead with three goals and an assist in two weekend games. The defending scoring champion now has 23 goals and 51 points, two more than Jean Ratelle of New York, who has a league-leading 32 assists.

Another individual highlight Sunday was the three-goal performance of defenceman Brad Park, who helped New York to a 6-1 thrashing of Pittsburgh Penguins.

Park joined Bobby Orr of Boston and Duane Rupp of the Penguins as the only active defencemen to accomplish that feat. Orr, an all-star for five seasons has scored three goals twice in his six-year career.

THREE-POINT LEAD

The Ranger win boosted New York to a three-point lead in the eastern division over Boston and Montreal, 4-1 losers to Philadelphia Flyers.

It was the first victory in four tries against Pittsburgh this season and was New York's eighth straight at home. Rangers are unbeaten in 13 straight games at Madison Square Gardens.

Rod Gilbert, Bruce MacGregor and rookie Gene Carr scored the other Ranger goals while Nick Harbaruk spoiled Ed Giacomin's shutout bid before 17,250 fans in New York.

Goals by former Bruins Ivan Boldirev and Wayne Carleton carried the Seals to the upset win over Boston. Boldirev, traded to California for two minor league players earlier this season, gave Seals a 2-1 lead in the second period and Carleton, who was left unprotected by the Bruins in last year's professional draft, scored an insurance goal into an empty Boston net with 30 seconds to play.

OTHER MARKSMEN

Bobby Sheehan and Norm Ferguson were the other marksmen for the Seals, who moved into third place in the Western Division. Ken Hodge scored the first Boston goal.

Ed Van Impe's second goal of the season and rookie Bill Clement's first NHL goal carried the Flyers to their home ice win over Montreal.

Philadelphia sent Montreal and goalkeeper Ken Dryden toppling to their fourth loss of the season, preventing the defending Stanley Cup champions from breaking a second-place deadlock with Boston.

Meanwhile, Ron Ellis and Jim Harrison scored third-period goals to lead Toronto Maple Leafs past last-place Sabres, 4-2, in Buffalo.

In Western Division action, Chicago moved four points ahead of Minnesota by topping the North Stars, 5-3, in Chicago.

GUMP BOMBED

North Star goalkeeper Gump Worsley was pulled after giving up four goals in the first 12 minutes. Dennis Hull started Worsley's exit with his first of two goals, just after the five-minute mark. Then Chico Maki, Dennis Hull again and Bobby Hull, with his 17th of the season, completed the rout.

It was the 629th career goal for the elder Hull, who passed Maurice Richard on the all-time scoring list last week. Richard had 626 goals, including a record 82 playoffs. Hull now has 571 regular season goals and 58 playoff markers.

Howe recorded 853 goals, including 67 in playoffs, during his 25-season career.

EAST DIVISION

	P	W	L	T	F	A	Pts
New York	28	19	4	5	131	43	43
Boston	27	19	6	2	110	44	40
Montreal	27	17	4	6	104	61	40
Toronto	28	11	9	8	77	80	30
Detroit	29	9	15	5	77	96	23
Vancouver	29	8	17	4	67	100	20
Buffalo	30	6	18	6	79	115	18

WEST DIVISION

	P	W	L	T	F	A	Pts
Chicago	30	20	7	3	97	53	43
Minnesota	29	18	8	3	83	52	39
California	31	10	16	5	93	124	25
Pittsburgh	30	10	16	4	77	90	24
Philadelphia	28	9	14	5	61	86	23
St. Louis	29	9	15	5	81	94	23
Los Angeles	29	6	22	1	60	119	13

Next games: Tonight — Detroit at Vancouver, Toronto at St. Louis.

BOSTON 2, CALIFORNIA 4

FIRST PERIOD

1. California, Sheehan (16) (Redmond, Vadnais) 7:47.
Penalties—McKenzie (B) 6:47, Marshall (C) 16:45, Walton (B) 19:35.

SECOND PERIOD

2. Boston, Hodge (7) (Green) 3:04.
3. California, Boldirev (5) (Pinder) 6:52.
Penalties—McKenzie (B) (double minor), Sheehan (C), Pinder (C) (game misconduct) 17:51.

THIRD PERIOD

4. California, Ferguson (9) (Vadnais, McKechnie) 5:34.
5. Boston, Esposito (23) (Bucyk, Stanfield) 5:51.
6. California, Carleton (7) 19:30.
Penalties—Cashman (B) 3:41, Marshall (C) 5:41, McKenzie (B) and Shmyr (C) (majors), D. Smith (B) (game misconduct) 6:54, Orr (B) 19:30.

Shots:				
Johnston (B)	9	4	9—22	
Meloche (C)	12	4	8—24	

Attendance: 7738.

MINNESOTA 3, CHICAGO 5

FIRST PERIOD

1. Chicago, D. Hull (9) (Stapleton, Koroll) 5:20.
2. Chicago, Maki (8) (R. Hull, Jarrett) 7:59.
3. Chicago, D. Hull (10) (Mikita, Jarrett 10:25.
4. Chicago, R. Hull (17) (Martin) 12:21
5. Minnesota, Nanne (8) (Goldsworthy, Prentice) 13:50.
6. Chicago, Martin (12) (Maki, Lacroix) 17:10.
Penalties — Magnuson (C) 13:06, Reid (M) 16:14

SECOND PERIOD

7. Minnesota, Labossiere (2) (O'Brien, Goldsworthy) 19:52.
Penalties —White (C) 2:54, Nanne (M) 4:52, Gibbs (M) 10:50.

THIRD PERIOD

8 Minnesota, Goldsworthy (15) (Labossiere) 1:07.
Penalty —Jarrett (C) 13:32.

Stops:				
Worsley-Maniago (M)	9	10	12—31	
Smith (C)	5	7	7—19	

Attendance: 16,666.

TORONTO 4, BUFFALO 2

FIRST PERIOD

1. Toronto, MacMillan (3) (Keon, Monahan) 0:53.
2. Buffalo, Meehan (7) (Atkinson, Evans) 3:07.
Penalties — McKenny (T) 12:58, Ley (T) and Luce (B) 17:41.

SECOND PERIOD

3. Toronto, Trottier (4) Marshall, Ley) 6:22.
4. Buffalo, Perreault (13) (Martin, Ramsey) 19:39.
Penalties—Luce (B) 2:34, Watson (B) 5:49, Ley (T) 7:03, Baun (T) 10:09, McKay (B) 14:42, Dorey (T) 18:38.

THIRD PERIOD

5. Toronto, Ellis (10) (Ullman, Dorey) 1:50.
6. Toronto, Harrison (8) (Ley) 14:14.
Penalty—Selwood (T) 11:59.

Stops:				
Parent (T)	4	4	6—18	
Crozier (B)	9	9	8—26	

Attendance: 15,360.

PITTSBURGH 1, NEW YORK 6

FIRST PERIOD

No scoring.
Penalties — Hadfield (NY) and Watson (P) (majors) 5:15, Schock (P) 9:59, Pittsburgh bench (served by Schinkel) 14:08.

SECOND PERIOD

1. New York, Gilbert (20) (Hadfield, Park) 1:47.
2. New York, Carr (7) (Tkaczuk, MacGregor) 4:33.
3. Pittsburgh, Harbaruk (2) (Robert, Schock) 11:09.
4. New York, Park (8) (Tkaczuk) 13:49.
5. New York, Park (9) (Stemkowski, Irvine) 17:03.
Penalties — Doak (NY) 9:42, Stewart (P) 13:04, Pronovost (P) 15:06.

THIRD PERIOD

6. New York, Park (10) (Gilbert, Ratelle) 2:20.
7. New York, MacGregor (12) (Rousseau, Selling) 3:28.
Penalties — Doak (NY) 11:09, Carr (NY) 16:29, Kennedeisser (P) 16:37.

Stops:				
Rutherford (P)	7	8	6—21	
Giacomin (NY)	8	9	8—25	

Attendance: 17,250.

MONTREAL 1, PHILADELPHIA 4

FIRST PERIOD

1. Philadelphia, Van Impe (2) (Parizeau, Clement) 1:42.
2. Philadelphia, Clement (1) (Parizeau, Van Impe) 18:18.
Penalties — Kelly (P) 8:42, P. Mahovlich (M) 11:22.

SECOND PERIOD

No scoring.
Penalties — None.

THIRD PERIOD

3. Montreal, Tardif (16) (Lefley) 3:16.
4. Philadelphia, Lesuk (3) (Johnson) 5:18.
5. Philadelphia, Morrison (2), 18:35.
Penalty — Clement (P) 9:26.

Stops:				
Dryden (M)	10	8	10—28	
Favell (P)	12	7	10—29	

Attendance: 14,426.

Roberto for Roberts

Canadiens and Blues Trade One-for-One

LOS ANGELES (CP)—Montreal Canadiens of the National Hockey League announced Monday night they have traded right-winger Phil Roberto to St. Louis Blues in exchange for Jim Roberts.

Roberts was drafted by the Blues from the Canadiens in the 1967 NHL expansion draft.

Prior to this season, he appeared in 512 NHL regular-season games, scoring 65 goals and 93 assists for 158 points. So far this season with the Blues, the 31-year-old native of Toronto has scored five goals and seven assists for 12 points.

Roberto, a 22-year-old native of Niagara Falls, Ont., has been a part-time performer for the Canadiens for much of this season with only three goals and two assists in 27 games.

Going into this season, Roberto appeared in 47 NHL games with 14 goals and eight assists for 22 points.

The Canadiens are in Los Angeles for a game Wednesday.

Dagg, Matheson Advance To Island Mixed Finals

Rinks skipped by Keith Dagg of the Victoria Curling Club and Don Matheson of the Victoria Racquet Club Sunday won the third and fourth south Island berths in the Vancouver Island mixed curling playdowns.

Dagg, who was shunted into the "B" side of the double-knockout competition by Harvey Thomson of Esquimalt in the "A" semis on Saturday, bounced back with successive victories over Fred Duncan of Duncan, by 10-5, and Al Paterson of Esquimalt, by 9-8.

Curling with Dagg are Ken and Marg Sturrock and Helen Atkey.

Matheson, who has Lee Jameson, Peter Malcolm and Mary Matheson as his supporting cast, won the other "B" semi-final by defeating Jim Fennell of Esquimalt 10-4, after a victory over John Flynn of Playland, 9-4.

Fennell handed Matheson his only loss, knocking him out of "A" event with an 8-5 triumph in the quarter-finals.

Twenty-nine rinks started the competition, which sends the "A" and "B" finalists to the Island final. Thomson (Shirley Gray, Lynal Mack, Wilma Fenwick) and Lyle Garraway of the Racquet Club (Helen Garraway, Ed Hedley, Shirley Anderson) made it out of "A" event on Saturday.

The four survivors meet four north Island winners at the Racquet Club on Jan. 8 and 9, and because Vancouver Island is the host zone this season, four Island rinks will qualify for the Pacific Coast Curling Association playdown, which is scheduled at the Victoria CC on Feb. 11 and 12.

Empress Paint Ends Famine

	P	W	L	T	F	A	Pts
Stockers	10	9	1	0	58	17	18
Ingrahams	10	5	5	0	29	38	10
CFB Blues	10	4	5	1	28	41	9
Empress Paint	10	1	8	1	23	42	3

Empress Paints scored four goals in the first period and went on to defeat CFB Blues, 6-1, Monday night for their first win of the Stuffy McGinnis Hockey League season.

Andy Reid scored two goals in 61 seconds, late in the first period, and Chris Kaiser, Wayne McGrath, Jerry Ferrie and John Vassos completed the scoring for Empress which had one tie in nine previous games.

Goerge Fisher scored the Blues' goal midway through the first period. Ron Toffey stopped 19 shots for Empress and Ray Chenier turned aside 17 for Blues.

Stockers North Americans downed second-place Ingraham Buckaroos, 4-1, in the second game of the doubleheader. It was the eighth consecutive victory for the first-place Stockers.

Dave Williams opened the scoring for Stockers and, after Ian Phillips tied the score at the seven-minute mark of the first period; Gerry Caldwell and Don Presley scored to give Stockers a 3-1 lead after 20 minutes. Les Bergman completed the scoring in the second period against Ron Griffis, who stopped 26 shots compared to 20 by Brian O'Neill.

Belmont Girls Join Second-Place Jam

	P	W	L	T	F	A	Pts
Oak Bay	3	3	0	0	110	61	6
Mt. Douglas	1	1	0	0	54	21	2
Victoria	1	1	0	0	38	13	2
Claremont	2	1	1	0	41	46	2
Belmont	2	1	1	0	64	83	2
Esquimalt	4	1	3	0	91	119	2
Reynolds	1	0	1	0	27	43	0
Mount View	2	0	2	0	41	70	0

Belmont climbed out of the basement and into a five-way tie for second place in the Victoria Senior High School Girls Basketball League Monday night be defeating Esquimalt, 43-29.

Caroline Saunders, with 16 points, and Kathy Auburn, with 15 points, led the Belmont attack, while the only Esquimalt player to reach double figures was Cathy Wilkinson, with 13 points.

BELMONT (43) — Heather Elves, Nancy Miller, Lyn Walker, Lyn Calloway 2, Nonie Chalmers 2, Francis Leysener, Verna Long, Caroline Saunders 16, Terry Weeks, 3, Joan Cook 1, Kathy Auburn 15, Lyn Phillips 2.

ESQUIMALT (29) — Shirley Simms, Cathy Wilkinson 13, Carol Bannister 2, Gisela Delker 1, Crystal Aylesworth 9, Lyn Atkinson 2, Rene Zorelli, Sandy Price 2, Donna Kosliuk.

OHA Bars Mark Howe

TORONTO (CP) — Mark Howe will not be able to join brother Marty with Toronto Marlboros, at least not this year, the Ontario Hockey association Junior A council decided Monday.

The council, at a special meeting, passed a motion that the Marlies, who signed Mark on the weekend, will not be allowed to play him this year, pending further consideration of the case at the council's annual meeting Jan. 17.

OHA president Clarence Tubby Schmalz, said the motion was taken because of an earlier decision by the OHA that if any one OHA club wound up with both of the Howe boys, sons of former National Hockey League star Gordie Howe, that club would lose its first two selections in the annual draft of over-age midgets for the next two years.

Toronto is not in a position to forfeit its draft choices in that manner, said Schmalz, because they owe Oshawa Generals a second or third draft choice from an earlier trade deal.

Marty Howe, a 17-year-old defenceman, joined the Marlies at the start of the season, moving up from Detroit Junior Red Wings in the Southern Ontario Hockey Association Junior series.

Mark, 16, had planned to stay with Detroit this season until he learned the OHA Junior A loop proposed to change its draft rules regarding over-age midgets to include U.S. players.

That rule change, which was to have been considered Monday, would have meant that Mark might have been drafted by another OHA club, preventing him from later joining his brother in Toronto.

Marlies manager Tom Smythe said he went to Detroit and met Mark Sunday, signing him to a Marlie contract.

Schmalz said a decision on changing the over-age midget draft rules will be made at the Jan. 17 meeting. In the meantime, a committee has been set up to study the matter.

Trotter Strike Settled

CHICAGO (AP) — The month-long strike of Harlem Globetrotters has ended, the president of the pro-basketball troupe announced Monday.

George N. Gillette said an agreement "satisfactory to both sides" was reached with the dissident players whose sit-down Nov. 16 at Port Huron, Mich., resulted in cancellation of 27 games.

Gillette said as many cancelled dates as possible would be rescheduled before the Trotter season ends in April.

VICTORIA COUGARS

W.C.H.L. HOCKEY

Memorial Arena

TUES., Dec. 14th

8:00 p.m.

COUGARS

vs.

EDMONTON

— All Seats Reserved —

Adults: $2.50, $2.00

Students, O.A.P. $1.75, $1.50

Children $1.25, $1.00

Tickets also at Price and Smith

Cottam Wins Award, Berth on B.C. Team

VANCOUVER — Former Victorian Kevin Cottam, who is now a member of the North Shore Winter Club in North Vancouver, won the award for the best musical presentation when the B.C. figure skating championships wound up Sunday.

Cottam, who won the senior men's singles title in the championships, was one of 40 skaters named to the B.C. team to compete in the Canadian figure skating championships at London, Ont., in January.

Victoria Figure Skating Club placed third in the team event behind North Shore Winter Club and the Capilano Winter Club.

In Sunday's events, Leonard Scharbach of Victoria placed third in the juvenile men's event and Gary Caine of Victoria was third in the novice men's final.

Cindy Anderson and Jerry Berry of Nanaimo were third in the novice ice-dance competition.

THE B.C. TEAM:

Senior ladies: Karen Magnussen, Ruth Hutchinson, Marion M[illegible]y, Mary McCaffrey, Karel Latham, Madeleine Begg, Brenda Thomas, Grace Higgins.

Senior men: Paul Bonenfant, Patrick McKilligan, Paul Fisher, Glen Moore, Kevin Cottam.

Senior pairs: Marion Murray and Glenn Moore.

Senior ice-dance: Louise (Lind) and Barry Soper.

Junior ladies: Barbara Tarpenning, Debbie Foreese, Barbara Murray (Shirley Mann alt.).

Junior men: Kevin Kottam, Ted Barton, Skip Groff (Tony Michaud alt.).

Junior ice-dance: Debra Robertson and Greg Ladret, Debbie and Randy Burke, Shauna McCann and Bill Marchyshyn (Joni MacTaggart and Rob Dick, alt.).

Novice ladies: Patricia Woods, Naomi Taguchi, Tracy Bratengeier (Coleen Barter, alt.).

Novice men: Kenny Moir, Glen Campbell, Richard Gaudy.

Novice pairs: Barbara and Michael Moewes, Julia Ende and Kenny Moir.

Novice ice-dance: Mary-Lou Perry and Allan Coombe, Linda Meyer and Carl Steele.

FINAL RESULTS

Daily Province Team Trophy: 1. North Shore Winter Club, 32 pts.; 2. Capilano Winter Club, 16 pts.; 3. Capilano Winter Club, 16 pts.; 3. Victoria Figure Skating Club, 11 points.

Novice ladies final: 1. Diane Williams (Kerr.) 297.23; 2. Jacqueline Lavoie (N. Surrey) 280.25; 3. Sheily Froese (NSWC) 280.00.

Novice men's final: 1. Jimmy Szabo (Coquitlam) 141.3; 2. Don Woods (Penticton) 137.8; 3. Gary Caine (Vic.) 133.1.

Senior ladies pairs final: 1. Glenda Moir and Debbie Milligan (Cap.) 41.7; 2. Judy Arthurs and Shirley Shiner (Pt. Alberni) 41.8; 3. Shirley Van Tine and Susan Williams (Smithers) 38.9.

Veterans' dance final: 1. Ruth Sullivan and Ed Tarling (Holl.) 44.3; 2. Margaret Dunn and James Peters (Connaught) 42.4.

Novice pairs final: 1. Susy and Sandy Lauder (Cap.) 37.1; 2. Darcy McGifford and Dale Barton (Penticton, 34.9; 3. Kerry Nicholson and Terri Karn (Penticton) 34.9.

Senior dance final: 1. Debra Robertson and Greg Ladret (Holl.) 274.0; 2. Debbie and Randy Burke (Chilliwack) 260.07; 3. Shauna McCann and Bill Marchyshyn (Racqt., Vic.) 251.8.

Most Artistic award: Maureen Wallace (Willingdon).

Best Musical presentation. Ladies: Debbie Froese (NSWC); Men: Kevin Cottam (NSWC).

Cottam

The Original Knight
SOLUNAR TABLES
When To Fish Or Hunt

According to the Solunar Tables calculated for this area, the best times for hunting and fishing today and tomorrow will be as follows (Times shown are Pacific Standard Time):

TODAY			
A.M.		P.M.	
Minor	Major	Minor	Major
1:30	8:00	2:00	8:25
TOMORROW			
2:10	8:45	2:40	9:10

Major solunar periods, lasting 1½ to 2 hours, dark type.
Minor periods, shorter in duration, light type.

Aussies Top Net Singles

AUCKLAND, N.Z. (AP) — Kerry Melville of Australia defeated Rosemary Casals of the United States, 6-4, 6-0 to win the women's singles title of the New Zealand open tennis championship Sunday.

In the all-Australian men's singles final, Ray Ruffels beat John Alexander, 6-4, 6-4, 7-6.

Rollicks Take Singles Titles As All Shuttle Seeds Win

Top-seeded players showed the seeding committee knew what it was doing when they carried off all five open titles in the British Columbia Centennial badminton tournament which ended at the Racquet Club Sunday.

Bruce Rollick, the current Canadian champion, was given a tough fight by veteran Wayne Macdonnell, six-times winner of the national crown, before taking the men's singles.

Rollick's wife Judi, formerly of Victoria and top-seeded in the women's singles, won comfortably over Jane Youngbert of Vancouver.

In the doubles, the top-seeded pairs of Macdonnell and Cam Dalgleish of Vancouver and Barara Nash and Miss Youngberg won easily and in the mixed doubles, Victoria's only finalist, Diana Rogers and Eric Sandstrom of Vancouver put up a strong fight before losing to top-seeded Joyce Kalweit and Bud Dobson of Vancouver.

FINALS

Ladies' singles — Judi Rollick (Vancouver) defeated Jane Youngberg (Vancouver) 11-7, 11-5.

Men's singles — Bruce Rollick (Vancouver) defeated Wayne Macdonnell (Vancouver) 15-11, 12-15, 15-12.

Ladies' doubles — Barbara Nash and Jane Youngberg (Vancouver) defeated Mary Lou and Joan Cicrich (Portland, Ore.) 15-2, 15-8.

Men's doubles — Wayne Macdonnell and Cam Dalgleish (Vancouver) defeated Bruce Rollick (Vancouver) and Greg Harris (Edmonton) 17-14, 15-5.

Mixed doubles — Joyce Kalweit and Bud Dobson (Vancouver) defeated Diana Rogers (Victoria) and Eric Sandstrom (Vancouver), 4-15, 15-4, 15-12.

B EVENTS

Ladies' singles — Joan Cicrich (Portland) defeated Liz-Anne Ogden (Victoria) 11-6, 11-6.

Men's singles — Ross Woodland (Vict.) defeated Jack Osachoff (Nelson) 15-7, 15-11

Ladies' doubles — Jean Wescott and Maureen Hibberson (Victoria) defeated Donna Faye Madhosingh and Chris Vanden Driesen (Vancouver) 15-10, 18-16.

Men's doubles — Bob Lewis and Gerry Mounce (Victoria) defeated Chris Blaney (Richmond) and Ross Woodland (Victoria) 15-5, 15-11.

Mixed doubles — Carol Melia and Warren Sweeney (Victoria) defeated Gillian Paynter and Jack Osachoff (Nelson) 15-9, 15-12.

C EVENTS

Ladies' singles — Gillian Paynter (Nelson) defeated Chris Vanden Driese (Vancouver) 11-4, 10-12, 11-4.

Men's singles — Ernie Smallenberg (Kitimat) defeated Bill Williams (Prince Rupert) 15-7, 15-12.

Ladies' doubles — Anne Currie and Su Moilliet (Victoria) defeated Gillian Paynter and Brenda Lewis (Nelson) 15-6, 15-8.

Men's doubles — John Melia and Warren Sweeney (Victoria) defeated Jack LeQuesne and Ray St. Dennis (Victoria) 15-3, 15-10.

Mixed doubles — Brenda Lewis and Roger Kirby (Nelson) defeated Martin and Jean Horn (Victoria) 15-7, 15-5.

D EVENTS

Ladies' singles — Brenda Lewis (Nelson) defeated Mitze Schaefame (Salmon Arm) 11-3, 11-9.

Men's singles — Tim McMorland (Victoria) defeated Glenn Wright (Fort St. John) 15-11, 15-4.

Ladies' doubles — Cindy Simpson and Ann Kliduff (Victoria) defeated Linda Smallenberg (Kitimat) and Lorraine Hardy (Vernon) 15-7, 15-5

Men's doubles — Bob Currie and Bob Currie, Jr. (Victoria) defeated Kiko Konishi and Ahti Takamaki (Salmon Arm) 15-3, 15-7.

Mixed doubles — Rene Palmgren and Errol Dialla (Victoria) defeated Connie Gaudy (Prince George) and Bill Williams (Prince Rupert) 10-15, 15-10, 18-17.

Cosmos Assume Top Spot

FIRST DIVISION

	P	W	L	T	F	A	Pts
Cosmo Royals	10	8	1	1	35	14	17
UVic Vikings	10	8	2	0	36	12	16
Oak Bay	10	7	3	0	24	18	14
London Boxing	10	5	4	1	21	15	11
Victoria West	10	3	5	2	23	28	8
Village Green	10	2	7	1	18	30	5
Gorge	10	2	7	1	14	32	5
Roadrunners	10	2	8	0	14	38	4

SECOND DIVISION

	P	W	L	T	F	A	Pts
Prospect Lake	10	7	2	1	23	11	15
Labatts	10	6	3	1	31	19	13
Lake Hill	10	5	2	3	23	20	13
Vic West	10	6	4	0	27	16	12
UVic Norse	10	6	4	0	19	8	12
Gorge FC	10	4	6	0	15	17	8
Saan.Braves	10	2	7	1	15	22	5
Century Inn	10	1	9	0	9	33	2

Cosmopolitan Royals, with two goals from striker Rick Couch, defeated Duncan Village Green, 4-2, Sunday to move ahead of University of Victoria Vikings and into first place in Division I of the Victoria and District Soccer League.

The match, one of three postponed from the weekend before because of wet grounds, was played at Beacon Hill Park, where the surface is drier.

Lake Hill upset Prospect Lake, leaders of Division II, 2-1, in Sunday's other game. The third postponed game was played Saturday, when Gorge beat Lagatts, 3-0, in a Division II contest.

League-leading scorer, Rudi Kubler, and Ron Burnett scored the other goals for Royals, while Louis Michielli scored both goals for Duncan.

Don Rainer and Al Moir scored for Lake Hill and Ted King got the Prospect Lake goal.

Rotherham XI Wins Replay

YORK, England (Reuter) — Rotherham United beat York City, 3-2, Monday in an English Football Association Cup second-round replay after extra time. In the third round, Rotherham are away to Bury.

Romanian Captures Top Tennis Purse

PARIS (AP) — Ilie Nastase of Romania captured the Masters tennis tournament and the $15,000 purse Sunday night, defeating Stan Smith of the United States, 5-7, 7-6, 6-3.

Nastase finished undefeated in six matches of this seven-player, round-robin tournament, while Smith wound up with a 4-2 record and $9,000 in this $50,000 championship.

In another match Sunday, Clark Graebner of the U.S. eged American Cliff Richey, 6-7, 6-4, 6-3. It was Graebner's first triumph against five losses and left him in last place with earnings of $1,500. Richey finished third and won $7,500.

Jan Kodes of Czechoslovakia beat Zeljko Franulovic of Yugoslavia in Sunday's first match, 6-4, 2-6, 7-5 for fifth place and $4,500. Franulovic, 1-5, earned $1,500 for sixth place.

Pierre Barthes of France with a record of 3-3, idle Sunday, was fourth for $6,000.

Richey, Barthes and Kodes each were tied in the standings, but Richey was awarded third place because he defeated both his rivals while Barthes had beaten Kodes, gaining the fourth place.

Hoop Leaders Win Again

	P	W	L	F	A	Pts
Hotel Douglas	13	10	3	1111	830	20
Robertson's	12	8	4	792	826	16
Independents	11	6	5	664	707	12
Restoration Serv	13	4	9	879	1006	8
Metropolitans	11	2	9	736	813	4

Corky Jossul scored 30 points with some great outside shooting Monday night to lead Hotel Douglas to their fourth victory of the season over Restoration Services in the Victoria Senior "B" Men's Basketball League.

John Lauvaas backed Jossul with 18 points and Tom Hatcher added 15 points. For Restoration Services, Ed Steele scored 20 points and Dan Wade contributed 15 points.

Hotel Douglas (94) — Mike Taaffe 7, Corky Jossul 30, Bob DeCosta 2, Dave Wirtanen 10, Bruce Vellor 4, John Lauvaas 18, Bill Carlson 8, Tom Hatcher 15.

Restoration Services (77) — Jim Cunningham 5, Robin Allen 8, Gary Woodburn 4, Jim Anderson, Dan Wade 15, Wane Allen 8, Jim Hale 1, Dave Price, Paul Drummond 4, Ed Steele 20, Tom Carson 12.

Bay Meadows Entries

SAN MATEO, Calif. — Entries for today's throughbred racing at Bay Meadows track:

FIRST RACE — Claiming, $2,700, two-year-olds, six furlongs:
Tuffoon 114
First Burst 114
Up In The Balcony 117
Safe Isle 117
Come Clean 120
Rickey's Princess 112
Gedsires 114
Flying Pennant 112
So She Bids 111
Rain Taurus 114
Sleepprecall 117
Prince Rythm 109
Seventh Mark 114
Love Rome 117
Good Captain 114
Leslie Beau 117

SECOND RACE — Claiming, $3,200, three-year-old fillies, one and one-sixteenth miles:
Gay Femme 112
x-High on Haig 107
x-Native Ruler 107
Sunday Visitor 117
Ribots Lady 112
Oh Nurse 112
Sticky 120
Sister Poona 112
T.V. Across 112
Miss Bato 120
Mi Royal 112
x-Widdenly 107
Amber Story 120
Busy Wave 112
Deliciousinkle 112
Happy Promise 112

THIRD RACE — Claiming, $2,300, three, and four-year-olds, mares, six furlongs:
Red Saint 114
Carrot Festival 115
Sir Clyde 118
Howard C. 116
Ill Play High 116
x-Junie Fire 111
Cestare 11
Benmost 111
Tullibardine 111
Raise the Wind 111
x-Save Tina 106
Turbo 120
Redwood Tree 118
x-Taisyoulose 111
Hi Gundah 114
Pickles 113

FOURTH RACE — Allowance, $4,000, two-year-old maiden colts and geldings, six furlongs:
Redrock Rocket 118
Lead Pipe 118
Tom Bully 113
Valor and Arms 118
Brave Composer 118
The Proud Greek 113
Toulere 118
Tex Schramm 118
Total Triumph 118
Go Nova 113
Marbum 118
Hy Dunce 118
TV Lad 118
Hey Freckles 118
Tonys Host 118
Vertigo 118

FIFTH RACE — Allowance, $4,000, three-year-olds and up, six furlongs:
Parking Field 112
Merry Road 112
By Day 112
Trabuco 112
Billy Buster 112
Ribston 112
Princess Dier 109
Tile Dough 122
Jades Starlet 107
Bettys Prince 109
Lucky Sphere 119
Admirals Balcony 110
Dolphinite 109
Wingo Lea 119
Traders Law 119
Decorcy Graham 112

SIXTH RACE — Claiming, $4,500, three-year-olds and up, six furlongs:
Rockys Lad 114
Steam to Go 118
Applicator 114
Greglea 120
Round Dice 114
Highballing 114
Apostolos 118
Lucky Treo 114

SEVENTH RACE — Allowance, $5,500, 3-year-olds and up, six furlongs:
Star Broker 112
Gala Occasion 115
Free Fault 112
Northern Trapper 112
Our Son David 112
Findal 115
Or Brother 112

EIGHTH RACE — Claiming, $5,5000, three-year-olds and up, one mile:
x-Laughing Gull 108
Color Proof 113
Score Eagle 111
Warm Host 113
Rimal 112
Mac's Roman 112
Above The Mark 113
Old Fielder 113
Erlesistable 113
Rullah Boolah 113

NINTH RACE — Claiming, $2,300, three-year-olds and up, one and one-sixteenth miles:
Bronze Figure 119
Farandole 2nd 119
x-Dewey Dare 109
Formal Ruler 117
Bias 2nd 114
Brick Royal 114
Silver Fir 114
Victory Prince 114
Chelated 114
Ladyconsistency 111
Hermines King 114
x-Michael Dean 109
Supreme Voyage 114
Haveyall Evah 114
Misty's Flash 114
Above All 114
x-Apprentice allowance claimed.

City Player Captures Western Squash Title

VANCOUVER — Angus Izard of Victoria defeated Scott Edgertson of Seattle, 3-1, Sunday to win the Under-15 title when the Western Canadian junior squash championships ended at the Vancouver Lawn Tennis Club.

Izard defeated fellow-Victorian Charles Proctor, 3-0, in the semi-finals earlier Sunday.

John Dowling, the only other one of 35 Victoria players taking part to reach a final, was defeated, 3-1, by current Canadian junior champion, Robin Wade of Vancouver.

Kelly Shepherd of Victoria was defeated, 3-1, by Claire Munama of Vancouver in the semi-final of the girls' Under-18 event.

Hockey Reps Play to Tie

Victoria Midget Reps and Esquimalt Reps battled to a 4-4 tie Sunday in an exhibition hockey game played at the Esquimalt Sports Centre.

Ken Davidson scored twice for Victoria and the other goals were scored by Tom Dohan and Steve Leatham, while goal-getters for Esquimalt were Kerry Brewster, Bruce McLean, Cal Nault and John Ensminger.

PEARSON
3388 Douglas 382-2222
DISCOUNT BOATS

Zeller's

8"x10" Living Color PORTRAIT
only 88¢* *Plus 50¢ Film Fee

- Babies — children — adults — groups — 1 Special of each person singly only 88¢, plus 50¢ film fee. Groups $1.00 per person, plus one 50¢ film fee.
- Select from finished pictures in radiant black and white and living color.
- Bonus quality "Guaranteed Satisfaction."
- Limit — one Special per child.
- Fast delivery — courteous service.
- Senior Citizens Welcome

Studio Hours: 10 a.m. to 1 p.m., 2 p.m. to 6 p.m.
Friday to 7:30 p.m. — Saturday to 5:30 p.m.
Tuesday and Wednesday, Dec. 13 and 14
Hillside SHOPPING CENTRE such a pleasant place to shop

SUBURBAN
'72 CORTINA 1600
$2404
386-6131

we've got one more train to rob
showing daily on our 747 to Toronto

Join us for the early, early show, starring George Peppard and Diane Muldaur, on our 747 leaving Vancouver for Toronto, every morning at 9:15. It gets you there non-stop and the movie* and fine music are very relaxing. Or, take our non-stop DC-8 at 12:25 p.m. Only Air Canada offers 747 and DC-8 non-stops, plus five other flights every day from Vancouver to Toronto. Come see what you've been missing! AIR CANADA
*By Inflight Motion Pictures Inc. Small extra charge for earphones.

Fred Asher
STORES FOR MEN

The comfortable life "double knit" suits and sports coats designed for the west coast man by McGregor.

There's nothing more comfortable on the fashion scene than our double knits. They move as your body moves, keep their shape, and are made of crease resistant fortrel polyester. A great variety of styles, colours and patterns. At all the Fred Asher stores . . .
Sportcoats $69.50
Suits $110.00

Fred Asher
STORES FOR MEN
1402 Douglas St. (Corner of Johnson) Phone 382-7812
Mayfair Shoping Centre Phone 388-7621
Also Northbrook Mall, Nanaimo
"In the Tradition of Good Taste"

YEAR END CLEARANCE OF CAREFULLY USED CARS
GENUINE SAVINGS
Every Unit Reduced $200.00!

'70 DODGE 'CHALLENGER' CONVERTIBLE
V-8 automatic, power steering, power brakes, power windows, radio. Lovely one-owner unit with only 16,000 miles.
WAS $3,195. NOW REDUCED TO $2995

'70 DODGE 'CORONET 440' 2-DOOR HARDTOP
V-8 automatic, power steering, power brakes, radio. A very attractive automobile! WAS $2,795. NOW REDUCED TO $2595

'70 ROVER '2000 TC' SPORTS SEDAN
One-owner and immaculate!
WAS $3,195. NOW REDUCED TO $2995

'69 METEOR 'RIDEAU' SEDAN
V-8, automatic, radio. Sound transportation!
WAS $1,795. NOW REDUCED TO $1595

'68 FIAT '124' SPORTS COUPE
Five-speed transmission, radio.
WAS $2,195. NOW REDUCED TO $1995

'68 CHEVROLET 'BELAIR' SEDAN
Automatic, power steering and radio. Only 33,000 miles.
WAS $1,895. NOW REDUCED TO $1695

'68 ENVOY 'EPIC' DELUXE
WAS $1,095. NOW REDUCED TO $895

'67 BUICK 'LESABRE' 2-DOOR HARDTOP
Automatic, power steering, power brakes, radio.
WAS $1,795. NOW REDUCED TO $1595

'67 CHRYSLER 'NEWPORT' 2-DOOR HARDTOP
Automatic, power steering, power brakes, radio.
WAS $1,895. NOW REDUCED TO $1695

'67 CORTINA 'GT'
Very clean, low-mileage unit!
WAS $1,395. NOW REDUCED TO $1195

'67 COUGAR 2-DOOR HARDTOP
V-8, automatic, power steering, radio, one-owner.
WAS $1,795. NOW REDUCED TO $1595

'65 CHEVROLET 'IMPALA' 4-DOOR HARDTOP
Air-conditioning, automatic, power steering. Low mileage, exceptional one-owner unit! WAS $1,395. NOW REDUCED TO $1195

TAKE THE WORRY OUT OF BUYING A USED CAR BY BUYING IT AT
THREE POINT MOTORS
2620 Government Street at Hillside Avenue 385-6737
Open Until 9 p.m. Weekdays

Lake
New

Los Angeles Lakers s
National Basketball Ass
tion record on Sunday ni
squeezing past Atl
Hawks, 104-95, for a 21st
secutive victory which b
the record set last season
Milwaukee Bucks.

Turned into a fast-b
club this season by new-c
Bill Sharman, the La
again got standout perfo
ances from veterans J
West and Wilf Chamberl
who has been a revelation
season in what is for hi
new role.

Now concentrating on
fence, the highest score
professional basketball

Eldorados Trim Seattl

	P	W	L	F	A
UBC Thunderettes	4	4	0	321	8
VIC. MAPLETTES	4	3	1	242	3
Van. Eldorados	4	1	3	269	2
Seattle Sandelpers	4	1	3	279	3

Next games: Saturday and day, Jan. 8 and 9 — Vic Maplettes at Seattle.

SEATTLE (CP) — couver Eldorados edged S tle Sandpipers, 44-43, on urday but left no doubt day when they won 64-40 sweep a two-game series move out of the basemen the Inter-City Senior Wom Basketball League.

Top scorer for Eldorado both games was Liz Sil who scored 12 points in first meeting and 21 in second.

Totems

Seattle Totems Sunday one Western Hockey Lea record and tied another

Stock-C Scores

COLLEGE STATION racer to win more than man, N.C., added the Te to his total Sunday afte cury for nine of the final

Petty's Plymouth too 230th lap and held off bumper-to-bumper fight f Allison's car began to a winnings total $289,145 fo Stock Car Racing record.

Petty averaged 144 m

Buddy Baker of Cha Dodge, about half a lap third, a full lap back.

Jockey Cl

LONDON (AP) — The key Club scrapped an ag ban Monday and agreed t women jockeys compete British tracks next year.

But they won't be allo to race against men. T will have their own race and a limited number at t "We will start off with a

th
Travel
quire
That's
perso
And
War
NIAGARA

Lakers Establish New Win Record

Los Angeles Lakers set a National Basketball Association record on Sunday night, squeezing past Atlanta Hawks, 104-95, for a 21st consecutive victory which broke the record set last season by Milwaukee Bucks.

Turned into a fast-break club this season by new-coach Bill Sharman, the Lakers again got standout performances from veterans Jerry West and Wilf Chamberlain, who has been a revelation this season in what is for him a new role.

Now concentrating on defence, the highest scorer in professional basketball history, is making the fast break go with his control of the backboards. He gathered in 24 rebounds Sunday, and while he scored only eight points, one of his three field goals came just after the Hawks had moved to 95-96 with 61 seconds left and it got Lakers straightened out.

Chamberlain

The Lakers, who are 25-0 in the games West has played this season, started their surge on Nov. 5, the day that West came off the injured list.

West contributed 26 points against the Hawks, Gail Goodrich had 32 and Jim McMillan 19.

Victory boosted Lakers eight and a half games ahead of Seattle SuperSonics in the Pacific Division.

The Sonics were surprised, 100-98, in Houston when Elvin Hayes brought the Rockets their ninth win by scoring a field goal eight seconds from time to boost his production for the evening to 34 points.

In other Sunday games, Boston Celtics took a 96-83 decision from Cincinnati Royals and New York Knickerbockers were 103-92 conquerors of Cleveland Cavaliers.

WESTERN CONFERENCE

Widwest Division	W	L	Pct.	GBL
Milwaukee	26	4	.867	—
Chicago	20	8	.714	5
Phoenix	15	13	.535	9
Detroit	11	17	.393	14
Pacific Division	**W**	**L**	**Pct.**	**GBL**
Los Angeles	27	3	.900	—
Seattle	19	12	.613	8½
Golden State	16	15	.516	11½
Houston	9	22	.290	18½
Portland	6	23	.207	20½

EASTERN CONFERENCE

Atlantic Division	W	L	Pct.	GBL
Boston	18	12	.600	—
New York	16	12	.571	1
Philadelphia	14	15	.483	3½
Buffalo	11	16	.407	5½
Central Division	**W**	**L**	**Pct.**	**GBL**
Baltimore	11	17	.393	—
Cincinnati	10	18	.357	1
Cleveland	10	20	.333	2
Atlanta	8	20	.286	3

Eldorados Trim Seattle

	P	W	L	F	A	Pts
UBC Thunderettes	6	6	0	321	215	12
VIC. MAPLETTES	6	3	3	342	309	6
Van. Eldorados	6	2	4	299	278	4
Seattle Sandpipers	6	1	5	279	329	2

Next games: Saturday and Sunday, Jan. 8 and 9 — Victoria Mapletes at Seattle.

SEATTLE (CP) — Vancouver Eldorados edged Seattle Sandpipers, 44-43, on Saturday but left no doubt Sunday when they won 64-40, to sweep a two-game series and move out of the basement of the Inter-City Senior Women's Basketball League.

Top scorer for Eldorados in both games was Liz Silcott, who scored 12 points in the first meeting and 21 in the second.

West

City Judokas Capture B.C. Titles

QUESNEL — Three athletes from the Victoria Judo Club won gold medals Saturday at the finals of the provincial junior and intermediate judo championships.

Mark Stiefken won the over-85 pound division; Calvin Lee placed first in the intermediate under 120 pounds class and Art Alderkinner won the under 150 pounds class.

Victorians Tim Ross (under 85 pounds), Mark Kendall (under 135 pounds) and Greg Inourye (under 150 pounds) won second-place medals and teammate John Stiefken earned a bronze medal in the under 180 pounds class.

Goalby, Knudson Make It

FREEPORT, G.B.I. (AP) — "I had all my eggs in one basket in this one round" a smiling and admittedly excited Bob Goalby said.

He was talking about final round 70, a steady one-under-par effort under tremendous pressure Sunday that brought him a one-stroke victory in tre $130,000 Bahama Islands open golf tournament.

More importantly, at least for the 40-year-old Goalby, it secured him an exemption from the qualifying rounds for next year's regular tour events.

Goalby, who had had a poor season, had to win this last event on the pro schedule to make it.

"I'm pretty excited, maybe as much as I have ever been," he said after sinking short par putts on the final two holes to win the $26,000 first prize and a spot in the top 60 money winners—the determining factor in making the exempt list.

"It's a matter of prestige," said Goalby, winner of 11 titles in his pro career that started in 1957. "I didn't even know how much money it was for first place. I just knew that I had to win it. It's very important to me."

The victory pushed his 1972 earnings to $45,833.43 for the year and 51st place.

George Archer took second prize of $14,800. Archer, leader through the second and third rounds, finished with a 72 for 276. He closed out the year with $147,769 fourth on the list behind the absent Jack Nicklaus, Lee Trevino and Arnold Palmer.

Bert Yancey had a final round 71 for 277 and a tie with Tommy Aaron for third Aaron had a five-under-par 66, best round of the final day.

George Knudson of Toronto also made it into the top 60 with a tie for 20th place. He needed $1,200.85 to make it and won $1,222.50. That knocked out Dick Lotz and Jimmy Jamieson who had held top-60 spots going into the week.

Some other top players who failed to make the exempt list included Doug Sanders, Chi Chi Rodriguez, Larry Ziegler and R. H. Sikes.

B. Goalby ($26,000)	69-70-66-70—275
G. Archer ($14,800)	66-67-71-70—274
B. Yancey ($7,680)	67-69-70-71—277
T. Aaron ($7,680)	70-68-73-66—277
R. Johnston ($5,330)	70-69-70-69—278
J. Boros ($4,420)	67-73-69-71—280
G. Jones ($4,420)	68-70-70-72—280
J. Heard ($3,670)	71-71-70-69—281
B. Mitchell ($3,670)	73-71-70-67—281
L. Shaw ($3,120)	73-67-73-69—282
G. Johnson $3,120)	68-71-72-71—282
H. Hooper ($2,997)	69-68-71-75—283
B. Murphy ($2,997)	70-69-70-74—283
J. C. Snead ($2,997)	66-71-74-73—283
D. Crawford ($2,997)	74-70-72-67—283
D. Biles ($2,997)	71-72-73-67—283
A. Wall ($2,997)	70-71-72-70—283
M. McLendon ($1,755)	71-73-72-68—284
L. Wadkins ($1,755)	70-74-71-69—284
H. Toscano ($1,223)	68-74-69-74—285
J. Abbott ($1,223)	71-68-70-76—285
J. Porter ($1,223)	69-71-73-72—285
B. Henry ($1,223)	70-70-73-72—285
G. Gilbert ($1,223)	71-73-70-71—285
T. Hayes ($1,223)	67-71-73-74—285
G. Knudson ($1,223)	74-69-72-70—285
L. Thompson ($1,223)	71-71-72-71—285

Totems Rewriting Futility Records

Seattle Totems Sunday set one Western Hockey League record and tied another in their continuing threat to wipe out almost all league records of futility.

In taking a 6-0 pasting from Denver Spurs, Totems set a record of eight consecutive defeats on home ice, set in the 1947-48 season by Oakland and tied in the 1956-57 season by Winnipeg. The record the Totems tied was that of 14 consecutive defeats, something which happened to the 1949-50 Victoria Cougars.

But the Totems, now 2-21 for the season and with only 39 goals to their credit, suggested by their Sunday display — only 17 shots on goal and a hat-trick by a player, Chuck Hamilton, who had only one goal in 15 games — that other league records are in sight.

They need only to continue their present pace to wipe out two set by the 1957-58 Victoria Cougars, who were defeated 50 times and managed only 38 points from their 70 games.

Within immediate range is the WHL high of 16 consecutive winless games, set by the 1951-52 Vancouver Canucks and tied by the 1969-70 Salt Lake City Golden Eagles. And the Totems seem almost a cinch to score fewer than the 191 goals which made the 1960-61 Winnipeg club the most punchless in league history. At their current rate, the Totems will manage only 122 goals for their 72 games.

	P	W	L	T	F	A	Pts
Denver	26	18	7	1	109	67	37
Phoenix	25	15	4	6	102	61	34
San Diego	24	15	7	2	93	71	32
Portland	24	9	13	2	89	96	20
Salt Lake City	24	9	14	1	77	88	19
Seattle	23	2	21	0	39	126	4

Stock-Car Champ Scores 21st Win

COLLEGE STATION, Tex. (AP) — The first stock car racer to win more than $1 million, Richard Petty of Randleman, N.C., added the Texas 500's first-place money of $13,000 to his total Sunday after outdueling Bobby Allison's Mercury for nine of the final laps.

Petty's Plymouth took the lead on the fourth turn of the 230th lap and held off Allison, of Hueytown, Ala., in a bumper-to-bumper fight for nine laps until the rear wheels of Allison's car began to smoke, forcing a pit stop. Petty's winnings total $289,145 for the year, a National Association of Stock Car Racing record. It was his 21st victory of the year.

Petty averaged 144 miles an hour.

Buddy Baker of Charlotte, N.C., finished second in his Dodge, about half a lap behind Petty. Allison's Mercury was third, a full lap back.

Jockey Club Scraps Ban

LONDON (AP) — The Jockey Club scrapped an age-old ban Monday and agreed to let women jockeys compete on British tracks next year.

But they won't be allowed to race against men. They will have their own races — and a limited number at that. "We will start off with a half-dozen in 1972," said Maj. Gen. Sir Randle Feilden, senior steward of the Jockey Club.

"We will then see what sort of demand there is for races of this type."

The girls will have to ride as amateurs and they will be confined to flat races — no steeple chases or hurdles.

CATERING
Let us cater to your special function this festive season.
Gift Certificates
Let us help fill that stocking with an extra special touch.

The Captain's Palace
"Victoria Landmark Built in 1897"
● Breakfast ● Lunch
● Afternoon Tea ● Dinner
309 BELLEVILLE STREET
388-9191

Persian Arts and Crafts
907 Government
North of Empress Hotel, Victoria
777 Hornby St.
(Opp. the Court House) Vancouver

Interesting Jewelled Gifts for Christmas
A treasureland of genuine stones . . . handcrafted only, in gold and silver settings. Nowhere in the world can these gifts be equalled in quality and price . . . to suit your taste and budget.
Egyptian Jewellery . . . Ramesies Period
● Bedouin ● Nefretiti ● Scarabs
● Poison Rings ● Puzzle Rings . . .
Unlimited selection of Costume Jewellery.
Service and Satisfaction
Interesting, Fascinating and Mystic Atmosphere
When in Vancouver be sure to visit our new location at 777 Hornby St.
9-6 Daily — Fri. 'til 9 p.m.

FOR YOUR MAN ONLY
A NEW SAMUELSOHN SUIT FOR XMAS
PURE WOOL
LATEST STYLE
$150.00
DORMANS
STORE FOR MEN
1328 Douglas St.
384-5311 384-8931

SUBURBAN
$2673
'72 'CAPRI 1600'
388-5171

Woolco auto centre
Charge!
Woolco SNOW TIRES
● full 4 ply with wide sharp eded deep biting tread
● guaranteed 25 months against tread wear out

SIZE	PRICE
700-13	19.94
F78-14	17.94
G78-14	18.94
G78-15	18.94

Whitewall prices shown
19.94 700-13 Whitewall Installed
Not necessarily as illustrated.
STEEL SAFETY STUDS AVAILABLE
BRUNSWICK BATTERIES
22.37 60 month guarantee
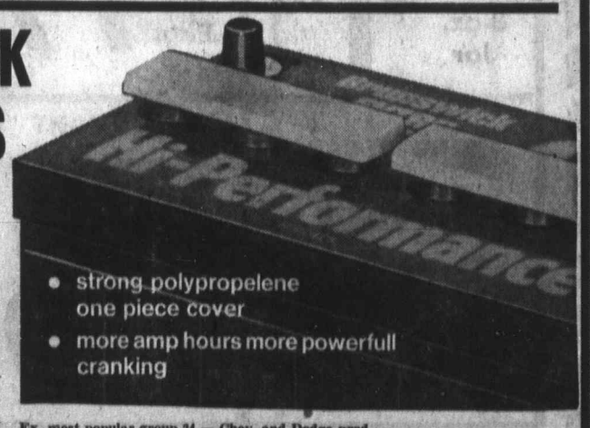

● strong polypropelene one piece cover
● more amp hours more powerfull cranking
Ex. most popular group 24 — Chev. and Dodge prod.
18.94 30 month guarantee
● Economy priced for economy budgets
● Ex. most popular group 24 Chevrolet and Dodge products
● A battery in stock for most any car at price savings
Personal Shopping Only, Please! Shop Early While Quantities Last! Open Monday to Friday 10 a.m. to 10 p.m. Saturday 9 a.m. to 10 p.m. Town and Country Shopping Centre, Douglas St. and Saanich
Because We're a Department Store... WE'VE GOT EVERYTHING YOU COULD WANT
And Because We're Woolco YOUR SHOPPING COSTS YOU LESS!

the cash store
for the better things in life.
Travel. A new car. New house. It takes a lot of planning to acquire the better things in life.
That's where we can help at Niagara. The cash store. With a personal loan up to $5,000 or more. Or a mortgage to $25,000. And the kind of financial planning that makes it all possible.
Want to talk it over? We're ready.
NIAGARA largest all-Canadian consumer loan company
1032 Yates Street, Victoria Phone 384-9365

FINEST FOOD BUYS for YOUR Christmas FEAST

Frozen TURKEYS

YOUNG TOMS 22 LBS. AND OVER

Grade A lb. 47c

HENS 10 TO 14 LBS.

Grade A lb. 49c

FULLY COOKED, PARTLY SKINNED

HAMS Whole or Full Shank Half lb. 59c

SEVEN FARMS
Sausage Meat
1-lb. Roll 2 rolls 89c

MALKIN'S
Pineapple
Sliced, Crushed, Tidbits
4 14-oz. Tins $1.00

NABOB
Mince-meat
44-oz. Jar 95c

LIBBY'S
Tomato Juice
48-oz. Tins 43c

LIBBY'S
Fruit Cocktail
2 14-oz. Tins 59c

HEINZ
SWEET MIXED
Pickles
32-oz. 69c

TASTERS CHOICE **Instant Coffee** 8-oz. Jar $1.98	SALADA **Tea Bags** 60s Pkg. 79c	NALLEY'S **Potato Chips** 9-oz. Tri-Pak 49c	DAIRYLAND **Chip Dips** 6-oz. 39c	SEALORD **Broken Shrimp** 2 4-oz. Tins 89c	MALKINS SIZE 3 **Fancy Peas** 4 14-oz. Tins $1.00
KING OSCAR **Sardines** 3 4-oz. Tins $1.00	SUNLIGHT **Liquid Detergent** 24-oz. 59c	MALKIN'S **Stuffed Olives** Loose Pack 12-oz. 59c	LIPTON'S **Onion Soup Mix** 2 Pkgs. 69c	DAIRYLAND **Egg Nog** Quart 67c	DAIRYLAND ICE CREAM **Log Roll** Each 99c

WIN A BIKE!
ONE C.C.M. MUSTANG BIKE

WILL BE GIVEN AWAY AT EACH SHOP-EASY STORE ON DEC. 23RD. TO ENTER JUST ATTACH A WESTFAIR PRODUCT LABEL TO ENTRY FORMS PROVIDED AT STORE. ENTER AS OFTEN AS YOU LIKE.

Prices Effective: Tuesday, Dec. 14, to Saturday, Dec. 18

SHOP-EASY
A CANADIAN COMPANY

Westfair Affiliate

We Reserve The Right To Limit Quantities.

EYS
VER
47c

49c

D
Whole or Full Shank Half
lb. 59c

EINZ
T MIXED
kles
69c

MALKINS SIZE 3
Fancy Peas
4 $1.00
-oz. ins

DAIRYLAND ICE CREAM
Log Roll
99c
ach

Saturday, Dec. 18

SY

Westfair Affiliate

quantities.

SHOP-EASY

Meat Savings

CANADA CHOICE! CANADA GOOD!
BLADE ROAST Blade Bone Removed ..... Lb. 89c

BONELESS
CROSS RIB ROAST Value Check'd ..... Lb. 99c

GROUND
SHOULDER STEAK lb. 85c

SWIFTS PREMIUM
SIDE BACON Sliced. 1-lb. Pkg. 79c

SWIFTS PREMIUM
LIVER CHUBS Ass't. 8-oz. 3 for $1.00

SWIFTS PREMIUM
SUMMER or SALAMI STICKS 1½-Lb. EA $1.39

MANDARIN ORANGES At Competitive Prices

Fresh for Flavor at SHOP-EASY

ALBERTA NO. 2
GEM POTATOES 50-lb. Sack $1.89

IMPORTED
HEAD LETTUCE 30s ..... 2 for 39c

IMPORTED NO. 1
SWEET POTATOES 2 lbs. 45c

RED EMPEROR
GRAPES lb. 29c

FROZEN FOOD FEATURES

FRASER VALE
FANCY PEAS 2 lbs. 49c

CARNATION
FRENCH FRIES 2 lbs. 49c

BANQUET
MINCE PIES 20 oz. 49c

RUPERT GOLDEN BATTER
PERCH 16 oz. 59c

DONALD DUCK
ORANGE JUICE 2 6-oz. tins 49c

FARM HOUSE
APPLE PIE 20 oz. 49c

FARM HOUSE
BLUEBERRY PIE 20 oz. 59c

Banquet—Beef, Chicken, Turkey
MEAT PIES 4 for $1.00

OCEAN SPRAY
CRANBERRY Sauce or Jelly
2 14-oz. tins 49c

WESTON
STONED WHEAT THINS
3 10-oz. pkgs. $1.00

NIBLETS
KERNEL CORN
2 12-oz. tins 49c

WESTON'S FRUIT CAKE 2 lbs. $1.49	REALEMON JUICE 25 oz. 55c	MALKIN'S SAGE No. 3 tin 19c	MALKIN'S Poultry Seasoning No. 3 tin 19c
CHRISTIE RITZ CRACKERS 16 oz. 59c	WILLARD'S BOX Chocolates 2½ lbs. $2.39	WESTON'S NOEL MIX CANDY 26-oz. pkg. 89c	MIXED WHOLE NUTS lb. 49c
GRANTHAM'S COCKTAIL MIXES 25 oz. 89c	LANGIS DRY COCKTAIL MIXES 5½-oz. 89c	AYLMER TOMATO SOUP 7 10-oz. Tins $1.00	AYLMER VEGETABLE SOUP 7 10-oz. Tins $1.00

STORE LOCATIONS AND SHOPPING HOURS

2187 OAK BAY AVE.
9 a.m. to 6 p.m. Mon. to Sat.—Fri. nights 'til 9 p.m.

SHELBOURNE PLAZA
9 a.m. to 9 p.m. Mon. - Fri., 9 a.m. to 6 p.m. Saturday

COLWOOD PLAZA
9 a.m. to 9 p.m. Mon. - Fri., 9 a.m. to 6 p.m. Saturday

SOOKE VILLAGE
9 a.m. to 9 p.m. Mon. to Fri., 9 a.m. to 6 p.m. Sat. 12-9 Sun.

CADBORO BAY VILLAGE
9 a.m. to 9 p.m. Mon. to Fri., 9 a.m. to 6 p.m. Saturday

230 COOK ST.—9 a.m. to 6 p.m. Monday to Saturday
Thurs. and Fri. nights 'til 9 p.m.—10 a.m. to 6 p.m. Sunday

SHOP-EASY
A CANADIAN COMPANY

Westfair Affiliate

Abortion Law Struck Down

GAINESVILLE, Fla. (UPI) — Florida's 103-year-old abortion statute was declared unconstitutional and a University of Florida student accused under it of publishing abortion referral information is innocent, a felony court judge ruled recently.

Judge Benjamin Tench struck down the state's abortion law, at least in Alachua County, because it violates the right of privacy to women.

Tench ruled in the case of Ronald Sachs, 21, a student editor of the university newspaper The Alligator. Sachs pleaded innocent to a charge that he violated the abortion law by disseminating information which could lead a woman to have an abortion.

Florida's abortion law, which has resisted attempts to modernize it in the last regular legislative session, now forbids abortions except in cases where the mother's life is endangered.

Montague BRIDGMAN Ltd.
China Crystal Gifts
811 Government St. 383-0821

The Gift Is More Precious

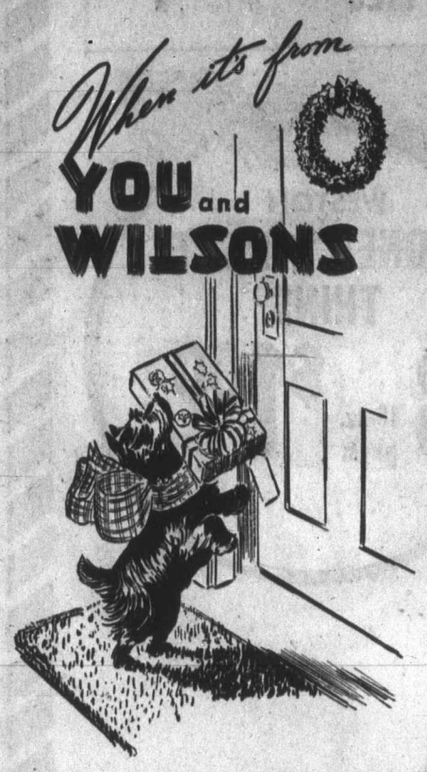

What they're after, but wouldn't buy themselves! Surprise and delight them at Christmas with a superb gift from Wilson's. You'll find something for everyone in men's, women's and children's departments.

THERE'S MORE FOR YOU DOWNTOWN

STORE HOURS: 9 a.m. to 5:30 p.m. Monday through Saturday

CHARGEX

W&J WILSON LIMITED

1221 Government St. 383-7177

(Opp. the Post Office)

City Parking Facilities—Tickets Validated Here

—Colonist photo by Jim Ryan

Gift in Time

UNICEF celebrated its 25th anniversary Saturday, and one gift to it was cheque from Victoria Halloween 1971 collection for $2,427.79, presented by Sherri Kallow of Monterey school to Mrs. J. G. MacKinnon, B.C. chairman.

Clubs and Societies

Victoria West Community Development Association will have a general meeting at 7:30 p.m. today at 519 Craigflower Road.

□

STATUS OF WOMEN

The Status of Women Action Group will meet at 8 p.m. today in the lounge of the student union building, University of Victoria. All are welcome.

□

HAND WEAVERS

Victoria Hand Weavers' Guild will have its Christmas party at the guild room, 1119 Vancouver, this afternoon.

□

PETER PAN

The senior drama students of Norfolk House and St. Michael's University Schools will present a pantomime, Peter Pan was Never Like This, at 3 p.m. and 8 p.m. Wednesday and Thursday in Norfolk House Gymnasium. All proceeds will go to the Colonist 500 fund.

□

SECRETARIES ASSOCIATION

National Secretaries Association (International) Victoria chapter will meet for fellowship at 5:15 p.m. and dinner at 6 p.m. Wednesday at the Imperial Inn, 1961 Douglas.

□

PURPLE STAR

Victoria Puple Star Lodge 104, Ladies Orange Benevolent Association, will meet at 7:30 p.m. Wednesday in the Orange hall, 1620 Fernwood.

□

MEDITATION SOCIETY

The Students' International Meditation Society will give an introductory lecture on the theory and practice of Transcendental meditation at 8 p.m. Wednesday at 1270 Pandora.

□

LEARNING DISABILITIES

Dr. Ron Tinney's parent program on learning disabilities will start at 8 p.m. Wednesday in the conference room of the Ewing building on Lansdowne Road.

□

UNIVERSITY WOMEN

The University Women's Club of Victoria will have its Christmas party at 8 p.m. Wednesday in St. John Ambulance hall, 941 Pandora. Members are invited to bring a guest.

□

PRAYER GROUP

Victoria Prayer Group will have its carol service at 3 p.m. Wednesday at the Dominion Hotel.

Bill Backs Bar Bill

LONDON (AP)— William Hamilton, a Labor member of Parliament, says he will introduce a bill to prevent discrimination against women and make it illegal to bar females from public places.

Locks Limited

JOHANNESBURG, South Africa (AP) — Convinced that long hair is not cricket on the cricket field, officials ordered candidates for the Transvaal team to wear their locks at a "reasonable length."

Clutterbug Conflict Big Marital Woe

NEW YORK (UPI) — You like the homefront neat. Your husband doesn't mind things otherwise and, in fact, contributes to clutter by not hanging up his clothes, by dropping papers and magazines on the floor as he reads them and in a thousand other ways.

Or maybe you're the clutterbug in your family and your husband is Mister Neat.

Either way, you've got on that homefront the ingredients for marital upset, according to Dr. David Viscott, a Boston psychiatrist.

"Great differences in neatness or clutter on the part of husband or wife is the second major cause of marriage breakup," Viscott noted in a study prepared for the Consumer Research Department of Texize Chemicals Inc.

Money Worst

The first cause of marital breakup, according to the psychiatrist, is disagreements over money. Sexual disharmony ranks after cleanliness and money.

The psychiatrist, inventor of the game Sensitivity (which has to do with feelings), has come to the conclusion that sexual disharmony or some reason is easier to take than are imcompatabilities over cleanliness or money.

Viscott noted that the sloppier partner is the one who will develop a vast store of resentments and indignation over the "neat" partner.

This is because the person who is impulsively not neat has an innate fear of being controlled. He feels his basic freedoms being infringed on when forced to conform to the standards of a super-neat spouse.

Guilt Feelings

"At the same time," the psychiatrist says, "the impulsive personality realizes guilt feelings. These are generated in part by the public castigation of sloppiness and in part by his inability to live up to his spouse's ideal. He resents his partner's neatness in that it makes him feel inferior and inadequate."

And what about the neat spouse?

"The neater partner," says Viscott, "would be seen as the more compulsive of the two, having a definite need or order and schedule. Just as the impulsive personality instinctively fears being controlled by his environment, the compulsive fears losing control of it. This fear is manifested in his obsession for neatness."

Problem Serious

On this neat-cluttered battleground it seems to matter little which sex is compulsively clean or impulsively slovenly. The problem, according to the psychiatrist, is equally as serious for the obsessively neat housewife as it is for the indolent husband who doesn't much care about how the house looks.

Mrs. Obsessively Clean resents every stain on her husband's suit. And Mr. Neat gets upset when he comes home to a household in somewhat less than working order.

The solution would be for neat persons to marry neat persons. And for clutterers to pair up with clutterers. Not necessarily so, according to the psychiatrist.

He says while extreme differences on neatness or cleanliness are difficult they are not without solution.

Better Awareness

"Both partners," psychiatrist said, "need to develop a better awareness of their own and their spouse's personality, and while if they cannot understand, they should at least tolerate the other's particular needs."

In other words — live and let live.

North Korea TV Critic

TOKYO (AP) — North Korea criticized South Korea for ruining "the beautiful manners and customs of our nation" by exhibiting movies that show "murderous robbers firing pistols on galloping horses and cowboys threatening people with long swords."

Ann Landers

Dear Ann: Here's the story. What do I do about it?

He dialed the number. She answered her phone immediately. Yes, she'd love to go to a drive-in. She was waiting for him in front of her house as he pulled up. They went to the drive-in and it was a pretty good show. He put his arm around her. She kissed him. Not bad. He kissed her. Then he decided she wasn't very pretty — or very exciting.

So they went down the road for a sandwich. He asked her if she wanted to go somewhere and park. She said Ok. Suddenly he decided he didn't want to park and drove her home.

Before she got out of the car he asked what she would have done if he had been a sex nut and decided to rape her. She said, "I never thought about that." He replied, "Well, think about it before you accept another blind date."

She got out of the car and walked away without saying goodnight. He went home to his wife and child. I am the wife he came home to. My brother gave him the phone number. Any advice? — **Numb Alice.**

Dear Alice: Obviously your husband told you of the incident, which makes him look a little better — but not much.

Ask him this question: What would he have done of the girl had pulled a gun or a knife, taken his wallet, his watch and his car? Tell him to think about that before he picks up another strange girl.

And since your husband is so handy with the phone, I suggest that he call a marriage counselor and make an effort to save what he has at home. As for your brother, he needs a keeper.

□

Dear Ann Landers: You have helped a great many people over the rough spots in their lives. I hope you can help me. I am 68 years old, have four grown children and six grandchildren. My eldest daughter is a widow. She and her 16-year-old son live near me. I love all my grandchildren, but I fell closer to Robbie because we have spent so much time together.

The boy's mother went to the Mayo Clinic for tests a few weeks ago at the suggestion of her physician. Robbie stayed with me. My daughter made out a will before she left and asked me to read it in her absence. I was heartsick to discover that in the event of her death Robbie was to be sent to another city to live with her friends. My name was not even mentioned. Not even a rusty pin did she think to leave me.

My daughter is a woman of means. Her husband left her well fixed. I am comfortable also so that is not the point.

Thank God, the tests were negative and my daughter received a clean bill of health, but I am crushed to think that she would ignore me this way. What do you think, Ann — **D.C. Heartache.**

Dear D.C.: Children usually outlive their parents and I'm sure this was why your daughter did not mention your in her will. Say nothing and mark it up to her refusal to deal realistically with all of life's cruel tricks.

□

Dear Ann Landers: Is it harmful to a small child if he eats cigarette butts? How about burnt matches? We have a nephew who walks around eating whatever he finds in ashtrays. His parents insist his body needs the sulphur and minerals he gets from the "garbage." They say that's why he does it. It's "nature's way." Are they right? — **Concerned.**

Dear Con: A child won't die from eating a few cigarette butts and some burnt matches, but it certainly will not do him any good.

PARIS STAR STARTS WITH TREVIRA® TO CREATE EXCITING COLOUR MATES — MADE FOR PENNINGTONS ALONE

in sizes 38 to 44

Coral pink! bright turquoise! black! Put together your own great looks with these colour-bright TREVIRA® polyester double knits. Each style in all three colours. Machine washable.

(A) Vest: Bold pattern, neatly bordered. Wear the vest alone or over sweaters and shirts. $19.98

(B) Your new skirt, crisply pleated, comfortable pull-on style. $18.98

(C) Zip-front top, smartly belted. The style you've always worn with pants — newer with a skirt. Also available in a multi coloured abstract print. $18.98

(D) Pull-on pants with yoke detailing at waist. $17.98

"REG. T.M. HOECHST LTD."

Hillside SHOPPING CENTRE such a pleasant place to shop 388-9621

Park Royal Shopping Centre, West Vancouver

Pennington's

Where fashion has NO size limit

It's from Birks . . . for Christmas

BIRKS JEWELLERS

SALTON HOTRAY

Keeps Food Piping Hot For Hours

Just plug in—and hot foods *stay* hot and tasty, won't over-cook, dry out, change flavour. Full length walnut handles. Shatter-proof radiant glass surface. Heat maintained at 200°.

Priced from ..... 10.95 to 69.95

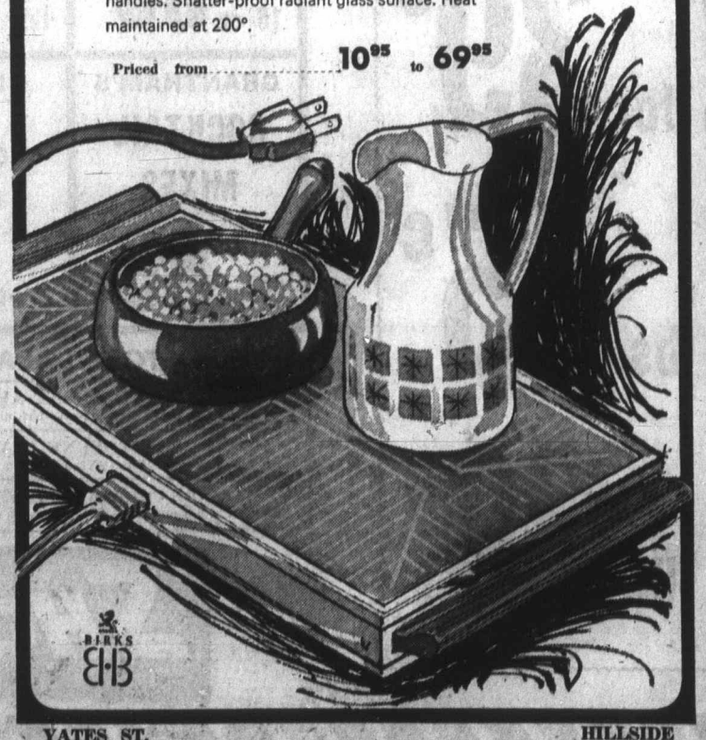

YATES ST. HILLSIDE

IRISH LINEN STORES LTD.

1019 Government St. Phone 383-6812

Inexpensive and seasonable gifts for the coming season. Inspection cordially invited.

Ladies' Hand Embroidered Irish Linen Handkerchiefs. From, Each ..... 75¢ to 5.00

Men's Irish Linen Handkerchiefs—Hemstitched or hand-rolled borders. Each ..... 75¢ to 1.25

Hand Embroidered Pillow Slips—In all white or pastel petti-point patterns. Per Pair ..... 2.95 3.25 3.50 and 3.95

Irish Linen Printed Novelty Towels—Large variety in beautiful, colored, floral patterns. Each 1.25

Good Quality Household Linen Tea Towels—Each ..... 65¢ 75¢ and 85¢

Linen Towelling by the Yard — 18" and 21" wide in floral or stripe patterns. Per Yard ..... 65¢ 75¢ and 1.50

Irish Linen 8 Pce. Luncheon Sets—In white, cream or pink including 4 mats and 4 napkins. Per Set 5.50

Printed Linen Tablecloths — Size 36" x 36". Assorted floral designs. Each 2.50

White Linen Embroidered Hot Roll or Bun Cover. Each ..... 2.75 2.95 and 3.25

Cream or Ecru English All Lace Cloths Sizes 54, 72, 68 x 86, 70 x 106 inches. Large variety. Assorted prices.

Hand Embroidered Linen Cloths and Napkins In all sizes and patterns.

English All Lace Assorted doilies and runners. in white or ecru. All sizes.

Irish Linen Damask Cloths and Napkins All sizes in stock.

See Our Windows!

DANCI
STARS
SHINE

Christmas dancin
cert, Stars and T
will be present
2 p.m. Sunday
Pherson Playhouse
and junior dancer
Marg Lindley
school will combi
Richard Marjieso
Greg Davidson f
hour performance
ceeds will go to Ca
Cancer Society f
in cancer research
ets are available fr
society office at 8
edonia. In costum
are Errin Carl
front, and Tamm
nolds, 4.

Tex

OTTAWA (CP) — Regul
tions against misrepr
sentation in textile labelli
and advertising under t
Textile Labelling Act becan
effective Monday, Consum
Affairs Minister Ron Basfo
announced.

But main features of t
act, aimed at giving some r
lief to consumers confused
the skien of trade names th
have cropped up for increa
ing number of fibres in rece
years, do not come into effe
until Dec. 1, 1972.

These regulations will r
quire the listing of fibre co
tent of textiles. The time la
is to give manufacturers tin
to change their present label

In the case of man-ma
fibres, this will mean the u
of a relatively small numb
of generic names in place
hundreds of trade names n
in use.

Basford told a news confe
ence the regulations are nee
ed because of the recent de

Junk

Twenty-two years ago, as
bride, I went through r
Clever and Creative sy
drome.

I drove a four-inch spi
into my kitchen wall over t
sink and speared my unpa
bills on it. When a neighb
looked at it and remarke
"That looks like a four-in
spike with a bunch of unpa
bills on it," I became incens
and never again was clev
and creative.

As a matter of fact, I ha
spent a lifetime avoiding co
genital savers who, especia
during the holiday season,
pear out of the woodwork a
demand, "You're not thro
ing away those old corn pa
just because they're used, a
you?"

I was at a luncheon t
other afternoon when, heav
forbid, I found myself s
rounded by not one, but th
Junk Junkies. It was l
being in a foreign country.

"Do you need any more p

Radio's 'M

TORONTO (CP)
whose folksy, easy-p
making was a Canad
years, died in hospit
illness. She was 81.

Mrs. Aitken, bett
adian listeners on ra
1957 while her natio
the top shows in the

Conflict
l Woe

wo, or as in-on-nt, ing an-for

at-ter ve-ov-ing ally ely the n't the re-us-

band's suit. And Mr. Neat gets upset when he comes home to a household in somewhat less than working order.

The solution would be for neat persons to marry neat persons. And for clutterers to pair up with clutterers. Not necessarily so, according to the psychiatrist.

He says while extreme differences on neatness or cleanliness are difficult they are not without solution.

Better Awareness

"Both partners," psychiatrist said, "need to develop a better awareness of their own and their spouse's personality, and while if they cannot understand, they should at least tolerate the other's particular needs."

In other words — live and let live.

Ann Landers

ory. She edi-o to ting use t to s a his ised her. sn't xcit-road her me-Ok. dn't her the ould n a rape ever re-t it ther and ying e to the My none — your in-look uch. What girl nife, atch think s up d is e, I mar-e an s at r, he You nany spots can

help me. I am 68 years old, have four grown children and six grandchildren. My eldest daughter is a widow. She and her 16-year-old son live near me. I love all my grandchildren, but I fell closer to Robbie because we have spent so much time together.

The boy's mother went to the Mayo Clinic for tests a few weeks ago at the suggestion of her physician. Robbie stayed with me. My daughter made out a will before she left and asked me to read it in her absence. I was heartsick to discover that in the event of her death Robbie was to be sent to another city to live with her friends. My name was not even mentioned. Not even a rusty pin did she think to leave me.

My daughter is a woman of means. Her husband left her well fixed. I am comfortable also so that is not the point.

Thank God, the tests were negative and my daughter received a clean bill of health, but I am crushed to think that she would ignore me this way. What do you think, Ann — **D.C. Heartache.**

Dear D.C.: Children usually outlive their parents and I'm sure this was why your daughter did not mention your in her will. Say nothing and mark it up to her refusal to deal realistically with all of life's cruel tricks.

□

Dear Ann Landers: Is it harmful to a small child if he eats cigarette butts? How about burnt matches? We have a nephew who walks around eating whatever he finds in ashtrays. His parents insist his body needs the sulphur and minerals he gets from the "garbage." They say that's why he does it. It's "nature's way." Are they right? — **Concerned.**

Dear Con: A child won't die from eating a few cigarette butts and some burnt matches, but it certainly will not do him any good.

H LINEN
RES LTD.
nt St. Phone 383-6812
nd seasonable gifts for
son. Inspection cordially

idered Irish Linen Handkerchiefs. 75¢ to 5.00
ndkerchiefs—Hemstitched or hand- 75¢ to 1.25
illow Slips—In all white or pastel 2.95 3.25 3.50 and 3.95
Novelty Towels—Large variety in ral patterns. 1.25
old Linen 65¢ 75¢ and 85¢
the Yard — 18" and 21" wide in ns. 65¢ 75¢ and 1.50
uncheon Sets—In white, cream or and 4 napkins. 5.50
cloths — Size 36" x 36". Assorted 2.50
ered Hot Each 2.75 2.95 and 3.25
English All Lace Cloths , 70 x 106 inches. Large variety.
d Linen Cloths and Napkins sizes and patterns.
Assorted doilies and runners. l sizes.
ask Cloths and Napkins l sizes in stock.
ur Windows!

DANCE STARS SHINE

Christmas dancing concert, Stars and Tinsel, will be presented at 2 p.m. Sunday at McPherson Playhouse. Adult and junior dancers from Marg Lindley dancing school will combine with Richard Marjieson and Greg Davidson for two-hour performance. Proceeds will go to Canadian Cancer Society for use in cancer research. Tickets are available from the society office at 857 Caledonia. In costume here are Errin Carlow, 3, front, and Tammi Reynolds, 4.

Women Study Selves

History Described As Male Dominated

OTTAWA (CP) — Feminists have always seen conventional history as a male-dominated version of the past and Deborah Keith, St. Patrick's College associate professor, is no exception.

This year she launched a special history course called Women and Society.

She got the idea after hearing about women's courses in other universities.

One of these, Barnard College in the United States, has set up a women's centre offering 11 courses with its own special library.

Prof. Keith had no difficulty getting administration support for her proposed three-hour-a-week seminar. She said she feels the college, affiliated with Carleton University, is taking it seriously.

McGill University offered such a course under its extension program two years ago, although it was not toward any degree.

Loyola College of Montreal has offered a women's history course for credit since 1970.

The 35 students, mostly women, attend Prof. Keith's course for two reasons, she said.

Either they're confused — "They're interested in examining their own feelings about themselves" — or they're confident and want to learn more about women's history.

Prof. Keith came honestly by her feminist sympathies.

"I was raised as a feminist. I had a mother who never succumbed to the counter-culture — she always worked. She headed her own advertising agency."

Both parents were members of the radical left in their youth. The New York-born professor feels this movement spurred today's agitation over women's rights.

Her course seeks to relate the past to the present. Students like to discuss 1971 conditions, but she said she is the careful to point out that it is the male-dominated past that created today's society.

Course books reflect Prof. Keith's concern with the total picture as far as women's rights are concerned.

They range from studies of family planning in the Victorian era to the status of women report; from Emily Pankhurst's autobiography to Kate Millet, Germaine Greer, Simone de Beauvoir, Betty Friedan and other modern chroniclers of women's position.

The professor says the traditional historical treatment of women is inadequate because Western European societies, including their North American offshoots, Canada and the U.S., have always been male-dominated.

"Individual women who have been major historical figures were in most cases standing in for men or functioning as men in society. The first Queen Elizabeth is a good example."

Eight to 10 Weeks Best

Abortions Safest Early

WASHINGTON (UPI) — The safest period for an abortion apparently is between the eighth and 10th week of pregnancy, according to a U.S. report released Monday.

The greatest risk is for women who wait until the 15th or 16th week, said the report by the Population Council, which with Population Research, published the findings of a survey in its magazine Perspectives.

After studying 42,598 legal abortions in 12 states and the District of Columbia, the council concluded that abortions after the 13th week of gestation are three to four times more risky than earlier ones; outpatient operations produce fewer complications than cases where the woman is hospitalized; a general anesthetic appears preferable to a local one.

The study said there were "significantly higher complication rates" for poorer patients whose abortions were financed by Medicaid or other public means, apparently due to "some factor related to the quality of care."

Most of the abortions studied involved "a young, single, white woman pregnant for the first time," the report said. "One per cent of the patients were under 15 years of age . . . 10 per cent were under 18 . . . and 24 per cent were under 20."

Dr. John Marlow of the Columbia Hospital for Women in the U.S. capital, which took part in he study, said: "In my experience, between the eighth and 10th week is the best time. At that time the canal has softened."

The study said 10.1 per cent of the women studied had one or more complications such as bleeding and fever, while 1.2 per cent had major complications such as perforation of the uterus, bleeding which required transfusions, and pelvic infection.

In addition to the District of Columbia, information for the study was provided by Arizona, California, Connecticut, Hawaii, Kansas, Maryland, Massachusetts, New York, North Carolina, Oregon, Pennsylvania and Washington state.

Textile Laws Start

OTTAWA (CP) — Regulations against misrepresentation in textile labelling and advertising under the Textile Labelling Act became effective Monday, Consumer Affairs Minister Ron Basford announced.

But main features of the act, aimed at giving some relief to consumers confused by the skien of trade names that have cropped up for increasing number of fibres in recent years, do not come into effect until Dec. 1, 1972.

These regulations will require the listing of fibre content of textiles. The time lag is to give manufacturers time to change their present labels.

In the case of man-made fibres, this will mean the use of a relatively small number of generic names in place of hundreds of trade names now in use.

Basford told a news conference the regulations are needed because of the recent development of a tremendous number of textiles. Some 800 different trade names had appeared on the market, confusing consumers and dry cleaners.

Under the new regulations, manufacturers could still use the trade name if they wanted, but they would have to list the fibres present in amounts of 5 per cent of the textile or more according to 18 selected generic names.

About a half dozen of these names — such as nylon and rayon — were commonly used in the marketplace and already familiar to the general public.

A year from now, all articles prescribed by the act must carry three basic pieces of information:

- The generic names of each fibre present in an amount of five per cent or more, in descending order of prominence by weight;
- The percentage of content of each fibre identified;
- The name and postal address of the "dealer," that is the person or firm responsible for labelling the article. The dealer may use a number instead of his name and address if he applies to the consumer affairs department for one registered for his exclusive use.

Labels providing this information must be in both English and French attached to the product or be clearly visible to the consumer at the time of purchase.

The country of origin of imported textile products must be shown if the Canadian dealer states the product is imported.

Basford said the shirt he wore, for instance, stated it was made in England and of imported fabric. But he suspected that the fabric itself was not from England.

He said the new labelling requirements would apply generally to men's and women's wear, drapery products, camping equipment, sporting goods and yard goods and wigs.

Basford said he is also urging manufacturers to use the department's system of voluntary care labelling of fabrics.

He said the department has had a good deal of co-operation from industry in the development of a set of care labelling symbols. Now that manufacturers had to make a change in their labels anyway, "we hope they will adopt the full process of care labelling of products."

The care labelling system is a set of five basic symbols: A washtub for washing, a triangle for bleaching, a square for drying, a hand iron for ironing and a circle for dry cleaning.

Canada Helping UN Drug Fight

OTTAWA (UPI) — Federal Health and Welfare Minister John Munro announced Monday Canada would contribute $400,000 over a two-year period to the United Nations fund for drug abuse control.

"Canadian assistance to Secretary General U Thant's plan for concerted action against drug abuse on an international basis is a logical extension of our national efforts to control the abuse of drugs," Munro said.

State Visit

LONDON (AP) — Queen Elizabeth has invited West German President Gustav Heinemann to pay a state visit to Britain in 1972, Buckingham Palace announced.

Politics Banned

SALISBURY, Rhodesia (AP) — Government censors have banned the book Sexual Politics, written by women's lib figure Kate Millett.

Junk Junkies Made Her Mean

Erma Bombeck

Twenty-two years ago, as a bride, I went through my Clever and Creative syndrome.

I drove a four-inch spike into my kitchen wall over the sink and speared my unpaid bills on it. When a neighbor looked at it and remarked, "That looks like a four-inch spike with a bunch of unpaid bills on it," I became incensed and never again was clever and creative.

As a matter of fact, I have spent a lifetime avoiding congenital savers who, especially during the holiday season, appear out of the woodwork and demand, "You're not throwing away those old corn pads just because they're used, are you?"

I was at a luncheon the other afternoon when, heaven forbid, I found myself surrounded by not one, but three Junk Junkies. It was like being in a foreign country.

"Do you need any more popsicle sticks?" asked Dorothy.

"No, dear, but I'm short on piano keys."

"I've got some in my basement," said Karen, "unless you want to use up my Tabasco bottles and the arthritic chicken bones."

"We'll get the favors out of the way, then we'll start collecting glass from the rear windows of cars for our decanters," she said proudly. Then, noticing I was there, she turned to me and asked, "What are you making for Christmas?"

"I am making myself sick," I said.

"No, no, I mean what creative things are you doing this year?"

I though a moment. "I am wrapping a crib sheet around the bottom of the Christmas tree to cover up the wooden stand." (There was silence.) "I am using a wet sponge to moisten the stamps before I put them on my Christmas cards." (No one moved.) "I replaced the light in the cellar stairway."

Finally, Dorothy spoke. "You mean to say you haven't saved your eggshells for Christmas ornaments? Your old apple cores for sachet and your potato peelings for centrepieces?"

"Oh, I saved all of that together," I said.

"What did you make out of it?" they asked excitedly.

"Garbage."

The women looked at me piteously, unbelieving. Suddenly, because I felt miserable and spiteful, I wanted to shock them. "What would you say if I told you I throw out my old coat hangers by the carload?" (They winced.) "And another thing. I don't save my old milk cartons or my bleach bottles." (They gasped.) "And I don't dress my extra toilet tissue in a red suit for Christmas with a cotton beard. How about that?" (They turned from me.)

It was cruel, I know, but they shouldn't have laughed at my spike holding the unpaid bills.

Radio's 'Mrs. A.' Dead

TORONTO (CP) — Broadcaster Kate Aitken, whose folksy, easy-going radio show on homemaking was a Canadian institution for almost 25 years, died in hospital Saturday after a lengthy illness. She was 81.

Mrs. Aitken, better known to millions of Canadian listeners on radio as "Mrs. A," retired in 1957 while her national program was still one of the top shows in the country.

ALUMINUM
SCREENS—DOORS
WINDOWS
SPECIALTY FINISHERS
382-4612

IT'S Bell's Men's Wear 721 YATES
Boys' Sannich Minor Hockey
JACKETS $14.00 for
Plus Crest (Men's Available)

TUESDAY AND WEDNESDAY
ONLY
9 A.M. TO 9 P.M.
PRE-CHRISTMAS
GRUEN Watch
SALE
Save 40%
Reg. $45.00 to $650.00
SALE $27.00 to $390.00
EASY TERMS OR CHARGEX
ROSE'S LTD
1317 DOUGLAS ST. JEWELERS

Our 69th Christmas
Saba Bros Limited
1130 Douglas St.
Phone 384-0561
Play Santa to your favorite girl with
CAN*CAN
Panty Hose
1.50 pr.
Thrill her with a wardrobe of these famous panty hose.
- All Sheer . . . for hot pants
- Day Sheer . . . for every occasion
- Opaque . . . for wools, tweeds and duty wear

Proportioned for average, tall, and extra tall figures in all of this season's favorite fashion shades.
If in doubt give a SABA GIFT CERTIFICATE
CHARGEX
CHARGE IT! New accounts opened in minutes.

Our 69th Christmas
THERE'S MORE FOR YOU DOWNTOWN
Saba Bros Limited
1130 Douglas St.
Phone 384-0561
Saba's Kiddies' Korner
Korner has hired a little gremlin to put your order in a gold gift box for delivery, C.O.D.'s, phone orders, etc.
Boys' socks and tie set; 4 to 10 years; assorted colours. 2.50
Fortrel in white with red, white with navy trim; sizes 12, 18 and 24 months. 6.98
Shirts by Gay Togs. Machine washable, no-iron cottons; in colours of white, mauve, gold and green. Sizes 2 to 6x. 4.98 7 to 10 5.98
Boy's two-piece set; by Gay Togs; stretch nylon, red and white stripe; 6 months to 24 months 11.98
Kiddies' Korner—Downtown Brentwood, Park Royal, Victoria
If in doubt, give a SABA'S GIFT CERTIFICATE
CHARGE IT! New accounts opened in minutes.
CHARGEX

the Villager shoe shoppes
DON'T WALK... RUN!
GREAT SHOES FOR SALE AT MOST VILLAGER LOCATIONS
SOON-SOON-OPENING AT 1324 DOUGLAS STREET.

Late Results from B.C. Mainland Areas

Following are late results of Saturday's municipal elections on B.C. Mainland as tabulated by Canadian Press —"x" denotes incumbent:

CITIES

PRINCE GEORGE

Mayor: xHarold Moffat 3,036, elected; Elroy Garden 3,022.

Alderman, three seats: xAlf Nunweiler 2,782; Victor Litnosky 2,382; Harry Loder 2,141, elected; xLorne McCulish 2,075; xDon Currie 1,613; Austen Howard-Gibbon 1,109; Ted Lead 1,017; Lettie Ormoerted 696.

School trustee, three seats: xRoss Craigie 4,003; xColin Sabiston 3,962; xCleo Bryant 3,557, elected; Janet Wilson 3,031; Erdine Decker 1,412.

LANGLEY

Alderman, three seats: xRobert Duckworth 589, Allan Anderson 577; Mervin Hunter 513, elected; James Olsen 493; xKeith Beatie 438; George Hebert 169; Harold Stevenson 153.

Referendum — $369,000 for schools: yes 680; no 273; carried. $290,000 for ice arena: yes 717; no 247; carried. $35 million for hospitals: yes, 851; no 110; carried.

PORT MOODY

Mayor: Thomas Hall 1,147, elected; xAlford Howe 860.

Alderman, three seats: John Northey 870; xEdward Coles 869; Norman Patterson 869, elected; xHerbert Plinn 742; Barry Bennett 784; Pamela Goodwin 636; Gerhard Klapp 587; Allan Ferguson 284.

School trustee, one seat: xWilliam Johnstone 743, elected; Thomas Slinger 757; Mary Webber 45.

Referendum — $16.8 million for schools: yes 1,204; no 687; carried.

KIMBERLEY

Alderman, three seats: xRay McNiven 894; xSten Wilson 849; Kenneth McRae 857, elected; xHarold Tap 747; Dick Dinofil 454; Jack Reed 747.

School trustee, four seats: xRon Brown 1,446; xBryan Buckley 1,380; Bill Jewett 1,369; xRon Whitesel 1,131, elected; Harvey Drai (CCT) 577.

Voter turnout — 53 per cent.

NEW WESTMINSTER

Alderman, three seats: xJoseph Francis 2,432; xCharles Arthur Mackie 2,430; xAlex Siego 2,275, elected; Dorothy Stoberg 1,021.

School trustee, four seats: Arthur Murray Anderson 1,804; Ann Maud Edworthy 1,540; Helen Culter 1,297; xWilliam Mercer 1,579, elected; xLouis Lesk 1,246; Anita Hagen 1,044; Katherine Conway 897; xWilliam McKinney 880; Floyd Menoghan 732.

PENTICTON

Mayor: Frank Laird 2,715, elected; xDoug Stuart 2,210.

Alderman, three seats — two years: Lloyd Burgart 1,968; Werner Gartner 1,821; James Browne 1,649, elected; Myrtle Forrest 1,638; Douglas Andrews 1,503; Eric Boultbee 1,269; Dave Young 1,258; Don Lindsay 1,114.

Alderman, one seat — two years: Gordon Butterfield 2,934, elected; xJohn Coe 1,408.

School trustee, three seats: xDr. Myles Plecash 3,659; xDr. Douglas Edward Yates 3,425; Mrs. Rending Hamilton 3,344, elected; Stan Fulton 1,273.

Referendums — $80,000 for senior citizens retirement centre: Yes 3,263; No 796; carried. $200,000 ice centre: Yes 3,486; No 1,567; carried. Voter turnout — 56 per cent.

DISTRICTS

SPARWOOD

Alderman, three seats: Frank Fairclough 307; Anthony Deluca 200; Henry Eberts 146, elected; xAlexander Walker 120; Joyce Vandon 112; xDouglas Lowe 103; Mary Latka 99; Andrew Krall 88; Robert Swaney 76. Voter turnout — 49 per cent.

HUDSON'S HOPE

Mayor: xRoger Richmond 229, elected; Claude Stubley 160.

Alderman, three seats: xRodney K. Trew 20; Jack Dick 188; Hugh McNair 163, elected; Florence Stuzley 132; Frank Riter 126; H. Hodgkinson 117; A. Summer 101. Voter turnout — 62 per cent.

POWELL RIVER

Alderman, three seats: xJohn Liebenschel 1,260; xDave Pike 1,211; xDave Herc 1,159, elected; Peter Harper 913; Jack Van Zweitering 833; Peter Rogers 614.

School trustee, three seats: xRobert Pinder 1,641; Scott Houston 1,177; Edward Gresty 1,079, elected; Peter Newport 923; Maurice Nadeau 886; Kurt Kunz 496.

Referendum — Renovation for arena: Yes 1,124; no 911; carried. Voter turnout — 38 per cent.

LANGLEY

Mayor: George Preston 2,065, elected; xDavid Poppy 1,628; George Copeman 364.

Alderman, three seats: xRalph Barichello 2,179; Garry Smith 1,926; Andrew Milne 1,801, elected; xBill Blair 1,784; Syd Vernon 1,258; Trevor Begg 1,189; Eric Flowerdew 747; Eberg Hansen 449.

Referendum — $5 million for hospitals: Yes 3,666; no 308; carried. $960,000 district's share of arena: Yes 2,971; no 979; carried. $267,000 for schools: Yes 3,016; no 894; carried.

SUMAS

Mayor: George Ferguson 1,115, elected; xKenneth Thompson 601.

Alderman, two seats: xGeorge Gough 635; James Heathman 569, elected; Henry Jensen 549; Robert Ross 486; Melbourne Watson 450; Joseph Vincent 263; Edward Penner 189.

MATSQUI

Alderman, three seats: xJames MacDonald 1,775; Henry De Jong 1,734; Raymond Kirkwood 1,658, elected; x William Scott 1,355; Alda Green 1,103; Jack Pawatsky 817; Mrs. Freda Kless 671.

Referendums — $2.49 million for schools: Yes 73.1 per cent; carried. $5 million for hospital construction: Yes 82.7 per cent; carried. Voter turnout — 3.7 per cent.

MISSION

Mayor: xNeville Cox 1,496, elected; John Hartley 684.

Alderman, three seats: George Harris 1,737; xRussell Garry 871; Murray Catherwood 864, elected; John Barron 329; Garland Harris 363; George Kummel 647; Lyle Macdonald 524; John Martin Parkes 515; Alfred Schubert 137; Bruno Shaziom 722.

School trustee, two seats: xHenry Friesen 1,439; Thelma Macadam 1,098, elected; Elwood Aldred 867; David Bradley 654.

Referendums — $1.7 million for hospital construction, carried.

MACKENZIE

Alderman, one seat: Robert Beard 117, elected; Edward Taylor 96; Edwin McKenna 32; Karl Frosh 36.

COQUITLAM

Mayor: James Tonn 3,555, elected; Mike Butler 2,977; Leslie Keen 870; xJack Ballard 826.

Alderman, three seats — two years: xLen Bewley 3,632; J. E. Robinson 3,523; xRobert Bolleau 3,130, elected; Barton Hansen 2,668; Charles Filatrau 2,477; Richard Buydens 1,610; xLen Nygren 1,455; Stanley Shillington 1,314; Frank Berthoudin 966; George Weltz 797.

Alderman, one seat — one year: Sten Hotseth 2,052, elected; Gerry Richardson 1,309; Lindsay Bickford 1,284; Joseph Barrett 1,069; Louis Sabara 987; Valery Morrow 735; Roy Collings 395.

School trustee, two seats — two years: Bernice Gilmore 4,717; David McKenzie 4,156, elected; Harry Monk 3,845.

School trustee, one seat — one year: Eunice Parker, acclamation.

Referendum — $1,479,860 for schools: yes 4,050; no 3,445; defeated.

Bylaw — Park dedication: yes 4,884; no 1,100; passed. Voter turnout: 41 per cent.

BURNABY

Mayor: xBob Prittie 7,886, elected; Alan Emmott 3,300; Dave Mercier 4,208.

Alderman, four seats — two years: xJim Dailly 8,048; xWilliam Blair 7,389; Doreen Lawson 6,346; Tom Constable 5,811, elected; Erwin Swanguard 5,623; xGeorge McLean 5,591; Severin Morin 4,597; Bert Price 4,541; Thomas Prentice 4,428; Merrill Gordon 4,201; Fred Randall 4,103; Gordon Zimmerman 3,850.

Alderman, one seat — one year: Glen Dowding 7,228, elected; Kent Maddison 5,298; Gordon Scott 4,418.

School trustees, two seats: Betty Clarke 6,957; xJean Johnston 5,967, elected; James Taylor 5,636; Clifford Mornane 4,979; Mauritz Mann 4,934.

Referendum — $5,700,000 for parks: yes 11,057; no 5,676; carried.

SUMMERLAND

Mayor: Bill Barkwill 875, elected; xDoug Hill 612.

Alderman, three seats: Gordon Beggs 834; Ken Blagborne 710; xJim Mayne 624, elected; xKen Boothe 538; xGordon Houghton 486; Bruce Hallauist 479; Albert Iliott 432. Voter turnout — 57 per cent.

VILLAGES

ABBOTSFORD

Mayor: xPeter Crocker 168, elected; Ronald Sipps 64.

Alderman, two seats: xTheodore Geivitz 125; xVictor Tessaro 139, elected; Jacob Gerestein 54; Leo McLeod 80.

Referendums — $2.49 million for schools: Yes 70 per cent; carried. $5 million for hospital construction: Yes 93 per cent; carried. Voter turnout — 73 per cent.

PORT EDWARD

Alderman, two seats: Jack Delong 44; Edward Wamfler 41, elected; Gordon Bradbury 30; George Shepard 29; Gladys Blyth 25; Robert Kurpil 13; Voter turnout — 74 per cent.

100-MILE HOUSE

School trustee, one seat: George Mason 19, elected; Ron Makley 145.

NEW DENVER

Alderman, two seats: Percy Greenwood 57; xKurt Peters 89, elected; Allan Roberts 71.

Referendum — $2 million for hospitals: Yes 77; no 53; carried. Voter turnout — 74.6 per cent.

NAKUSP

Alderman, two seats: xStanley Cowan 286; Erling Johnson 219, elected; Henry Aalten 147; Uldis Bokus 714.

Referendum: $480,000 for sewers: Yes 255; no 178; carried.

DELTA

Mayor: xDugald Morrison 4,388, elected; Syenes Brewer 3,963; Edward McGee 446.

Alderman, three seats: xDouglas Massey 5,097; Bernard Moore 4,418; Ernest Burnet 4,348, elected; xDouglas Watkins 3,774; Harold Savage 3,152; Allen Jackson 3,416.

School trustee, three seats: xFred Gingell 4,861; xEdward Jakemen 4,073; xJack Smedley 4,551; Charles Glushka 3,909.

Referendum — $11.3 million for schools: Yes, 5,620; No 3,853; carried. voter turnout — 40.6 per cent.

KITIMAT

Alderman, three seats: xJoy Benyey 961; xTom Smith 815; xDon Blicknes 698, elected; Gordon Woodward 379; Vencel Gaspar 319; George Greening 318.

School trustee two seats: Ross Smith 927; John Flynn 813, elected; Mrs. Sharon Zieglo 569. Voter turnout — 43 per cent.

MAPLE RIDGE

Mayor: Gerald Trerist 2,199, elected; Reginald Franklin 2,032; George Clarke 800; Harold Hall 192.

Alderman, three seats: Gordon Byrnell 2,323; Mrs. Betty Dube 2,315; Donald Boyce 2,122, elected; xWilliam Archibald 1,653; Gordon Robson 1,528; Ivan Williamson 1,319; James McGeachan 943; Don Reyda 903; Maxwell Tracy 681; Maxwell Kelliher 258.

School trustee, two seats: David Vernon 2,686; Arthur Peake 2,520, elected; Arthur Botham 1,723; Donald Brown 1,483; Edward Airth 680.

Bylaw — $784,000 for extended care: Yes 4,305; No 436; carried.

TERRACE

Mayor: Lloyd Johnstone 983, elected; xVictor Jolliffe 877.

Alderman, three seats: Barrie Gieselman 1,339; Charles Maroney 1,318; xEverett Cliff 1,124, elected; Peter Moore 742 Gordon Little 526.

School trustee, two seats: Dr. Robert Lee 1,462; xJohn Cook 1,072, elected; Willy Schnieder 682; John W. O'Connell 293.

Voter turnout — 60 per cent.

SURREY

Mayor: xWilliam Vander Zalm 8,127, elected; Garry Watkins 5,336.

Alderman, three seats: xRile Johnston 5,039; xRon Ross 4,164; Don Ross 4,102, elected; xKen Patterson 3,426; Jim Karpoff 3,419; Ron McClure 3,298; William Stead 2,898; Bill Millar 2,851; xArt Dunster 2,587; Jacquie Coplin 1,154; Harry Bell 1,090; Winston Ladoe 1,000; Jack Corrigan 772; Hank Pulles 611; Will Lennox 495.

School trustees, two seats: Roger Schmidt 6,813; Sophie Weremchuk 6,233, elected; xJim Dingwall 5,711; xTony Hatcher 5,340.

LILLOOET

Mayor: xJohn Basran 181, elected; H. B. Eagleson 81; John Duncan 66; Paul Polischuk 63.

Alderman, two seats: xJohn Reaehr 283; Chas Hunter 267, elected; Manuel Vidal 89.

School trustee, one seat: Albert Craig 201, elected; xRobert MacCabe 192. Voter Turnout — 72 per cent.

SALMO

Alderman, two seats: xMerle Hanson 158; xWilliam Taylor 124, elected; Florence J. Gaal 59.

Referendum — $2,575,000 for hospitals: Yes 162; No 14; carried. $1.3 million for schools: Yes 147; No 31; carried.

FORT ST. JAMES

Mayor: xErnie Robbin 198, elected; Hank Klassen 109.

Alderman, two seats: Henk Dressler 177; Neil Hoy 166, elected; Henry Froese 114; Raymond Prince 82.

School trustee, one seat — two years: David Roe 186, elected; xDonald Flimidge 148.

City Hotelmen Name Slate

Nick Renard of the Royal Olympic Hotel, was elected president of the Victoria division of the B.C. Hotel Association at a recent meeting. Other officers include vice-president Bruce Fennell of the Ingraham Hotel and secretary-treasurer Walter Dixon of the Douglas Hotel.

LONGHORN STEAKHOUSE
WEDNESDAY
SPARERIB NIGHT
4006 Shelbourne 477-8022

CLIP THIS COUPON
1 VISIT FREE
With This Coupon
CUSH'S
Health Spa and Beauty Resort
1285 Esquimalt Road
383-0922 or 384-9423
Clip Out and Present

P.S. – Christmas Gifts
that will give pleasure for months!
SWEATERS
Cardigans, Pullovers—pure wool, in light or heavy weight. Beautiful Colors.
SKIRTS
A wide variety in lovely pure wool tweeds. 14.50—18.50—29.00.
Piccadilly Shoppe Ltd.
1017 Government Street

More people SAVE on their prescriptions at Shoppers Drug Mart
Do you?
last week we filled
95067
prescriptions in all our stores.
SHOPPERS DRUG MART
We're the one that saves you money

PEARSON
3388 Douglas 382-2222
DISCOUNT
HONDA

CUSTOM FURRIERS
Pre-holiday sale
Lovely Selection of Luxurious
FURS
See our Selection of "Nearly New" Fur Trade-Ins
383-3718
910 GORDON ST.
Opp. Eaton's Car Park

wifesavers
have a happy new dishwasher
An automatic dishwasher can save your wife from the hand-wrecking, time-consuming job of washing thousands of dishes a year. And it can wash them hygienically clean in water too hot for her hands. The holidays are coming. See your appliance dealer for a wifesaver.
B.C. HYDRO

C. TAYLER HOME APPLIANCES
707 Johnson
383-3281

BUTLER BROTHERS
1720 Douglas
Across from the Bay
383-6911

RAWLINGS for GE
2657 Douglas
388-7311

CONTINENTAL HOME SUPPLY
851 Johnson
386-2458

STANDARD FURNITURE
737 Yates
382-5111

MACDONALD'S FURNITURE
1420 Broad
383-1171

TRADERS
715 Finlayson
388-6264

BETTER BUY FURNISHINGS
704 View
385-4345

NEWSPAPER ADVERTISING SELLS THE MOST

VICTORIA GLASS COMPANY LTD.
388-4811 360 BAY STREET 388-4141
ANNUAL CHRISTMAS
MIRROR SALE
CHARGEX
UP TO 50% OFF
Quality ¼" Plate Mirrors with ⅜" Bevel. Quality Crystal Mirrors — Furniture Edges. Quality Crystal Table Tops — Furniture Edges. Framed Mirrors — made to order. Antique Corner Brackets — easy to apply.

		SALE			SALE
60x30	Plate Mirror, Bev. Edges. Reg. 65.00	29.00	18x54	Plate Mirror, Furn. Edges. Reg. 29.70	16.79
60x36	Plate Mirror, Bev. Edges. Reg. 76.00	31.00	18x54	3/16 Crystal Mirror, Furn. edges. Reg. 25.99	12.89
60x30	Plate Mirror, Furn. Edges. Reg. 55.00	24.98	16x54	3/16 Crystal Mirror, Furn. edges. Reg. 23.10	11.70
60x36	Plate Mirror, Furn. Edges. Reg. 66.00	29.90	60x30	3/16 Crystal Mirror, Furn. edges. Reg. 48.13	20.90
72x36	Plate Mirror, Furn. Edges. Reg. 79.00	39.00	60x36	3/16 Crystal Mirror, Furn. edges. Reg. 57.75	25.99
16x48	Plate Mirror, Furn. Edges. Reg. 23.45	14.39	12x48	3/16 Crystal Mirror, Furn. edges. Reg. 12.50	7.98

- Mirror cuttings — small odd shapes and sizes, $1.00 sq. ft.
- Table tops — Crystal furniture edges, square cuts, $2.00 sq. ft.
- Italian and French Provincial Framed Mirrors — Less 25%.
- Free Delivery Greater Victoria area, minimum $10.00 order.
- Clips and Screws at No Charge.
- Installation extra.
- Any size or shape mirror less 30%.
- Allow 2 - 3 days for delivery.

VICTORIA GLASS COMPANY LTD.
388-4811 360 BAY STREET 388-4141
ACROSS FROM V.M.D.

Do you sometimes wonder how you're ever going to choose the right feeding method for your new baby?

Feeding the baby. It can be as much a part of the whole pleasure of having a new baby as a smile. Or it can develop into a frustrating and tearful chore which does neither you nor your baby any good at all. At Curity we've been in the baby feeding business longer than we can remember. And this is what we've discovered. For you.

When you finish breast feeding, or even if you start right away with formula, the answer to the whole baby feeding question is the shape of the nipple, and the design of the bottle. It's that simple. And that's exactly what the new Curity Nurser is. Safe and simple.

Reduce the risk of colic and you've practically got no problem at all. Curity's new soft plastic leak-proof disposable bottles are designed to collapse as the baby feeds. No air bubbles. No formula froth. So less chance of colic. And the Curity Rib nipple does the job it's always done. Its oval shape fits snugly inside your baby's mouth and the hollow side ribs keep the formula flowing through, even when the baby bites down.

Keeping a healthy baby healthy. The new Curity Nurser gives your baby a lot more nourishment. And it gives you a lot more time to enjoy your baby. There's no unnecessary sterilizing or preparing time. The pre-sterilized bottles can be boiled, so you can safely use your favourite heating method. To tell how much formula the baby's taken, just watch the markers on the bottle holder.

There it is. The whole Curity disposable feeding method. The strong pre-sterilized leak-proof disposable bottles. The Curity Rib Nipple. The features we designed to help keep colic away. It all adds up to a happy, smiling, well-fed baby. And you just can't have a better idea than that. For further

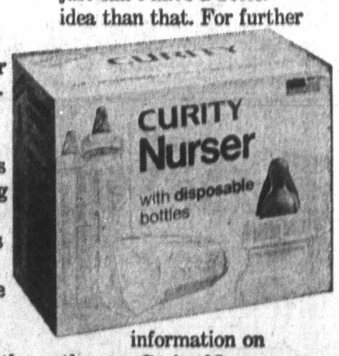

information on the new Curity Nurser just write to P.O. Box 123, Station 'O', Toronto 16.

KENDALL

Introducing the Curity disposable nurser.

'Commissions Too High'

Siebner Opts Out Of Gallery Ties

Artist Herbert Siebner said Monday that starting Jan. 1 his work will not be for sale in galleries, museums or other institutions that extract commissions from him.

He said that his work will be displayed at exhibitions only if they are sponsored by the gallery or institution.

"Galleries and museums have had the advantage to become not only well-known but also rich," said Siebner, who is internationally-known "Artists have loaned their works and paid not only for their exhibition but also up to a 50 per cent commission."

Siebner
". . . civil terms"

"I am one of the few artists who has the courage to take this step, breaking away from the common commercial way of dealing with art works," he said.

"This way (removing them from galleries and museums), my work is available on more civil terms to my friends, who are the real support and hope for any artist."

He said the classical case is that of the French art dealer, Vollard, "who was guided not so much by a real desire to help young artists as by a shrewd assessment of the art market."

Vollard often took advantage of the obscurity of his clients, offering them unfavorable contracts and often binding them to him for years.

"He became wealthy by collecting their paintings and presenting them to the public only when there was a large and profitable demand for them," said Siebner.

"Little known is the fact that a large portion of the 20th Century art works are still not allowed on public view because of the speculative interests of Vollard's heirs."

Siebner, of 270 Meadowbrook, Saanich, said Victoria does not have to look too deeply into its past to understand the position he now takes.

"In the 1940s, Emily Carr was starving with her pet monkey. Today, people pay thousands of dollars for one of her paintings.

"In many cases, she painted on cheap manila paper because she could not afford a canvas. But now the city is planning to make her birthplace into a profitable public shrine."

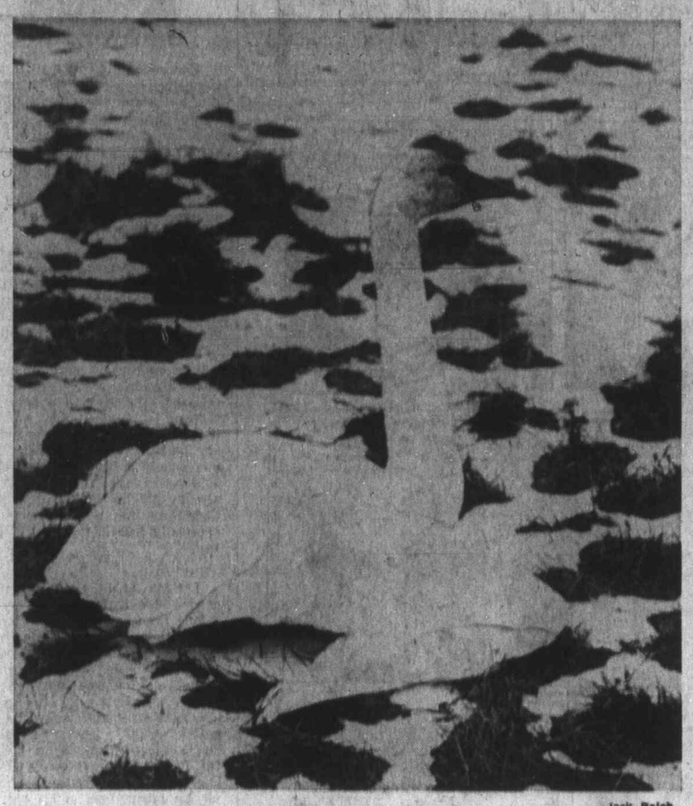

—Jack Ralph

Lone Whistler

It was heavy weekend for this whistling swan as it battled high winds and driving snow on its migration from Arctic climes to warmer southern latitudes, so it decided Sunday to flop down for rest in field near Quick's Pond, West Saanich Road and Markham Road. Bird, not often seen in Victoria area, was still there Monday afternoon, refusing offers of food but apparently not injured. Smaller than white swans common in Capital Region, whistling swan is identified by small yellow spot on flesh in front of eye.

Supermarket Scale Cited

Liquor Clerks Seeking Raise

B.C. Government Employees' Union says liquor store clerks should be earning as much as supermarket cashiers — something that would mean a hike of $95 a month.

This is one of the points the union had to try and make as it began wage discussions in Victoria Monday with the Civil Service Commission.

The 16,000-member union is also asking for an increase of $90 a month for correctional and security officers and another 13.2 per cent for about 4,000 highways employees.

The demands are based on wage surveys of prevailing rates in federal and municipal government services, as well as some scales in the private sector.

John Fryer, the union's general secretary, said liquor store clerks earn $650 a month and should be paid $745 to bring parity with the supermarket clerks. The $90 sought for correction centre employees is based on a 10 per cent increase negotiated last month for federal correctional workers.

The wage demands of other occupational and departmental groups in the provincial government will be outlined to the commission toward the end of this month and early next year, Fryer said.

Talks with the commission generally continue into January and February.

Final decision on what pay increases are to take effect next April 1 rests with the treasury board.

The union, although it is the second biggest in the province, is still without collective bargaining rights.

CAV ELECTRONICS LTD. OPENING
Early December
QUALITY AUDIO COMPONENTS
Watch for fabulous opening specials at sacrifice prices.

Hijacker Hunt Spreads

Victoria police Monday joined the growing group of agencies throughout North America looking for the hijacker who parachuted from a Northwest Orient Airlines Boeing 727 near Seattle Nov. 24 with $200,000 ransom for the 36 passengers and two crewmen.

Victoria police detective division received from the FBI a 34-page list of the known serial numbers of the $20 and $10 bills given to the hijacker. The list earlier was sent to all U.S. police departments, banks and other financial and business establishments.

It is expected to be sent to similar organizations across Canada. The Victoria force will notify all banks and financial institutions in this area and keep a special watch on all U.S. bills that come its way.

Hospital Union Plans Strike Vote

The union representing the largest group of hospital workers in B.C. has called a strike vote for the first working day of next month.

The question that will be taken to the 10,800 members of the Hospital Employees Union, local 180, is whether they favor a strike to back up contract demands.

If the response is affirmative, the union may call a strike at any time after giving 48 hours' notice to their employers, which generally are acute-care hospitals represented in bargaining by the B.C. Hospitals Association.

The decision to take a strike vote was made at an executive meeting of HEU held in Vancouver during the weekend.

Negotiations between the union and BCHA broke down after the negotiators representing the hospitals declined to discuss economic clauses of a new contract without first settling other demands of the union.

The present contract expires Dec. 31 and the union was seeking renewal of the two-year agreement.

When bargaining was in progress, B.C. Hospital Insurance Service told hospitals that wage and salary increases should be kept to 6.5 per cent in 1972.

Both the HEU and Registered Nurses' Association of B.C., which had also had opened negotiations with BCHA, reacted strongly and both groups suggested that the government was sabotaging the collective bargaining process.

The nurses subsequently broke off face-to-face talks and called in a government-appointed mediator.

PEARSON
3388 Douglas 382-2222
DISCOUNT BOATS

Ex-Victorian, Caterer Dies

Former Victoria resident Henry Wong, 50, president of Horseshoe Caterers and Restaurant and Mayfair Caterers Ltd., Vancouver, died Saturday in Vancouver.

Wong, active in the Boy Scouts and philanthropic affairs in Vancouver, was born in Victoria where he spent his childhood. After moving to Vancouver, he became a well-known figure in the restaurant and catering business.

"He often made trips back to Victoria to do catering for the Victoria Racquet Club," his sister, Mrs. Edna Chow, 1442 Jamaica in Victoria told the Colonist Monday.

Funeral services will be held Wednesday in Vancouver.

LONGHORN STEAKHOUSE
WEDNESDAY
SPARERIB NIGHT
4066 Shelbourne 477-8022

the Bay
7 P.M.
TUESDAY SPECIALS
On sale one hour or while quantities last. Personal shopping only. No phone, mail or C.O.D. orders.

Telescopic Umbrellas by Telesco Brophey in prints and plains. Each, only **3.99**
Fashion Accessories, Victoria, main

Clogs — In patent in assorted colours, broken sizes in the group. Pair, Only **2.99**
Ladies' Shoes, Victoria, second

Cotton Caftans — Attractive lounging attire with Eastern motifs. Front zipper. Each, Only **5.99**
Loungewear, Victoria, second

Scarf and Toque Set — For boys or girls. Assorted colours. Limit 3 sets per customer. Set, Only **1.49**
Boys' Wear, Victoria, main

Men's Ankle Socks — In soft cotton. Colours bronze, brown, black. Sizes 10½ to 12. Each, Only **$1**
Men's Furnishings, Victoria, main

Coffee Mugs — Heavily glazed stacking style mugs. Limit 4 per customer. Each, Only **15c**
China, Victoria, third

Listerine Mouthwash — Limit 1 per customer. Each, Only **42c**
Household Needs, Victoria, main

Quality Cassette Blanks — 60 minutes recording time. Limit 2 per customer. Each, Only **99c**
Portable Electronics, Victoria, fourth

Ovation Towels by Cannon — In assorted sheared patterns, plain colours. Limit 2 towels per customer. Bath size. Only, Each **2.49**
Hand size: Only, Each **1.29**
Face size Only, Each **59c**
Staples, Victoria, third

Herring Teaser — 25 and 30-lb. test, a proven salmon lure. Limit 1 per customer. Ea., Only **77c**
Sporting Goods, Victoria, downstairs

Interior Semi-Gloss Enamel — White only. Limit 2 quarts per customer. Qt., Only **77c**
Paints, Victoria, downstairs

Ladies' Bras — Choose from lace, cotton and plain and padded bras. Broken sizes. Limit 2 per family. Each, Only **12c**
Baymart Underfashions, Victoria, downstairs

Boys' and Girls' Flannelette Pyjamas — Assorted colours. Broken sizes 8-16. Limit 1 per family. Each, Only **19c**
Baymart Children's Wear, Victoria, downstairs

holiday mix SHIRTS & TIES

SHIRTS
Perma-Press
Reg. 8.50 - 10.00
Sale 2 for 12.00
or 6.88 ea.

TIES
Reg. 6.50 - 7.50
Sale 2 for 12.00

"Gift Certificates Available"

RAM SHACK LTD.
men's and young men's fashions
Open Daily 10 - 10
477-3314
in the K mart Mall - Shelbourne at McKenzie

You're miles and dollars ahead with Firestone Riding System Service

You get a really special brake overhaul for $36.88

"We stop at nothing to make sure you will stop safely. Here's how much you get for $36.88:

1. "We turn the drums and arc the linings to ensure good braking contact over the entire surface of the drum.
2. "We install top-quality brake linings that are precision-made for long-mileage performance.
3. "We safety inspect the wheel cylinders, master cylinders, brake shoe return springs and brake fluid lines. Let's hope everything is in good shape. But it's better to find out there are problems when your car is on our hoist . . . rather than when you are pulling up to a stop light!
4. "We clean and repack your front wheel outer bearings. This added touch of service could save you the cost of replacing the bearings!
5. "We add super heavy-duty brake fluid. And we use the very best!
6. "We road test your car, to make sure the workmanship measures up to our high standards . . . and to our 30,000 mile guarantee."

30,000 MILE GUARANTEE
Ask about our outstanding savings on Disc Brake Overhaul. Price shown is for Drum Type Brakes only.

At these Firestone Stores:
2882 Douglas St.
At Garbally Rd. near Burnside
Also Nanaimo and Courtenay
385-1404
OR CHARGEX

ROCKET 200 BATTERY
24 Month Guarantee for many models of
FORD, CHEV. PLYMOUTH PONTIAC
$15.49 EXCHANGE

Areas

Roger ... Hanson 158; xWilliam Taylor 134, elected; Florence J. Gael 59.
Referendum — $2,575,000 for hospitals: Yes 162; No 16; carried. $1.3 million for schools: Yes 147; No 31; carried.
FORT ST. JAMES
Mayor: xErnie Robbin 198, elected; Hank Klassen 109.
Alderman, two seats: Hank Dressler 177; Neil Hoy 166, elected; Henry Froese 114; Raymond Prince 82.
School trustee, one seat — two years: David Roe 186, elected; xDonald Pinnidge 145.

vers

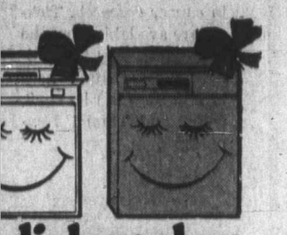

dishwasher
and-wrecking, time-consuming job of ... hygienically clean in water too hot ... dealer for a wifesaver.
B.C. HYDRO

RAWLINGS for GE
2657 Douglas
388-7311

MACDONALD'S FURNITURE
1430 Broad
383-1171

NEWSPAPER ADVERTISING SELLS THE MOST

Rib Nipple. The features we designed to help keep colic away. It all adds up to a happy, smiling, well-fed baby. And you just can't have a better idea than that. For further

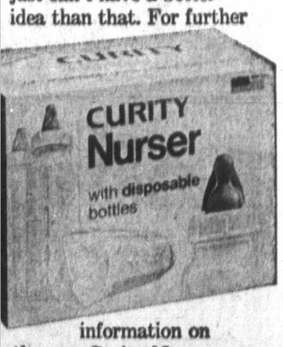

information on the new Curity Nurser just write to P.O. Box 123, Station 'O', Toronto 16.
KENDALL

ble nurser.

SESAME STREET

HI and LOIS

KERRY DRAKE

ARCHIE

LIL ABNER

JUDGE PARKER

BLONDIE

RIP KIRBY

MARY WORTH

M.V. Chesnut

What To Read

For several years now it has been my habit, during the pre-Chirstmas season, to list and describe some of my favorite garden books. Not only does a book on gardening make a most welcome Christmas gift for some hoe-happy friend or relative, but with the dullest, darkest portion of the year coming up it isn't a bad idea to treat yourself to a book slanted to your particular interest.

Those of my readers who keep scrapbooks of these columns will have the names and descriptions of the books I have reviewed in past years; today I would like to present some of the more recent additions to my small garden library.

Like military aircraft, many garden books are obsolete by the time they are released. The art and science of horticulture is making such rapid strides these days that techniques and materials hailed as revolutionary developments only a few years ago are being superceded almost overnight, and are already old hat by the time they find their way into popular print. This is especially true in the field of pest control.

* * *

I think about the most up-to-date garden book that has come my way for a long time is The Green Thumb Garden Handbook by George Abraham, published by Prentice Hall. Mr. Abraham is a garden columnist and broadcaster, and several years ago he was named America's most outstanding horticultural newspaper writer by a distinguished panel of newspaper editors and horticultural scientists in Washington, D.C. I think he must have a direct pipeline into Cornell University, for he has all the latest dope in his big 344-page book.

I think about the best of the general houseplant books in my small garden library is The World Book of House Plants by Elvin McDonald, published in Canada by Nelson, Foster and Scott Ltd. I don't remember the price I paid, but I think it would probably cost around $8.

This is a big book of 318 pages, profusely illustrated but not in color. The first section is on indoor gardening generally, with instructions on how to start and grow houseplants.

* * *

The middle section is an encyclopedia of houseplants, giving the name, history and culture of over 700 plants, each one illustrated with an excellent line drawing of the plant. At the back of the book is a miscellany containing a glossary, a list of books and magazines on houseplants, a list of dealers and suppliers, and an excellent index.

Doc Abraham's unconventional approach is best illustrated in his hints on how to pick a pear; the pear, as you may know, is the most difficult of all fruits to harvest correctly, as the time for picking is very critical. Doc favors leaving a few wormy pears on the tree and watching them carefully, and when the wormy fruit turns yellow, pick the green ones.

The Green Thumb Garden Handbook covers just about everything a backyard gardener would want to know, from lawn care to houseplants and from vegetables to fruit tree grafting.

* * *

Speaking of vegetables, one book which I couldn't put down until I had read every last page is Vegetables for Today's Gardens by R. Milton Carleton, published by Van Nostrand.

A semi-specialist book which I find myself consulting frequently is Begonias, Gloxinias and African Violets, by H. G. Witham Fogg, published in England by John Gifford Ltd. and priced at £1.25, probably around $3.50 in our money.

Fogg knows his subjects thoroughly, and regarding the tuberous begonia, I was interested to learn that he favors planting the tubers below the soil surface rather than leaving the top of the bulb uncovered, as advocated by most of the U.S. books on this subject; several years ago I came to this same conclusion.

I already own several books by Carleton, and I consider his book on lawn care the best ever published on this subject. In his vegetable book, he paints a horrifying picture of what is happening to commercially-grown vegetables — for instance, about how the plant breeders are developing a tomato with a skin so tough it could be kicked to market and still arrive in a saleable condition.

* * *

He tells, too, of a mechanical lettuce harvester used in California which is actually designed to refuse to pick a tender head; it "senses" the individual heads and cuts only those which are tough enough to stand up under commercial handling!

Carleton is an ardent advocate of the home vegetable garden, claiming the only way you can get true fresh flavor and delicate texture is to produce vegetables f.o.b. the kitchen door.

He names his favorite varieties and tells how to grow them, and even lists his favorite seed catalogues. It is interesting to note that he favors British seed firms over American because they still list the older, tastier, more tender varieties which have been discarded in the U.S. in favor of commercially-oriented kinds.

Art Buchwald

Plan B in Reserve

In my last column I unveiled the Republican game plan for 1972. Basically it was quite simple. Since the Democrats owe the telephone company $1,900,000, the phone company will pull out all their lines in Miami, and it will be impossible to nominate anyone on the Democratic ticket for president. Therefore President Nixon, like his buddy President Thieu, will have to run alone.

This was Plan A. It turns out the Republicans also have Plan B, in case, by some wild accident, the Democrats pay their phone bill.

* * *

Plan B was disclosed to me by Kent Corey of the San Fernando Valley Democratic Association who got it straight from Henry Kissinger's 10-year-old son, when he was visiting Disneyland.

This is how Plan B will work

The Democrats will meet in Miami in July. The phone bill will be paid by royalties from Howard Hughes autobiography, and the convention will begin in good spirits and fellowship.

On the second day of the convention, just as the nominations are getting underway, President Nixon will decide to address the Democratic convention as he did the AFL-CIO convention last month.

* * *

The president will announce through his press secretary, Ron Ziegler, that he would like to explain his economic program to the Democratic convention. He will have Zeigler assure the country that he is not going to the convention for any political motives, but as president of the United States.

All Nixon's advisers will warn him not to go, pointing out that he will be addressing a hostile audience, who will probably give him a very bad reception.

* * *

Nixon will reply: "I am used to hostile conventions in Miami, and I will not be intimidated. The president of the United States should be able to go anywhere anytime."

Larry O'Brien, chairman of the Democratic party, will receive word of Nixon's plans in horror. Nixon's advance man will tell O'Brien he wants the band to play Hail to the Chief when the president enters the hall. O'Brien will balk at this. (What he can't admit is that because of the lack of funds, the Democrats couldn't afford to hire a band.)

* * *

The president will arrive sans Hail to the Chief and go directly to the podium. He will throw away the prepared speech and start talking extemporaneously, telling the Democrats what he has done for the country and for the economy. Mayor Daley and the Chicago delegation will start booing, and pretty soon everyone in the hall will hiss and catcall.

Oblivious to the boos, the president will clench his fists and continue a list of his achievements.

Then at the conclusion of his talk the president will step down from the podium and start shaking hands with the delegates.

Larry O'Brien will try to gavel the meeting back to order, and he will say: "Can we now get back to nominating our candidate?"

This will cause laughter in the hall. President Nixon will finally leave, his face grim, and his lips pursed.

But all over the United States the American public will be shocked that any one could treat the president of the United States this way, and Nixon will pick up 12 points in the Gallup poll and assure his re-election.

* * *

I was skeptical that the Republicans would do anything like this, so I called a source at the White House, who confirmed that there was a Plan B. "If it worked with George Meany," he said, "why shouldn't it work with Larry O'Brien?"

Sydney Harris

True or False?

MARILYN BECK

Tom Skerrit has been busy searching for bachelor digs now that he and his wife of 14 years have decided to split. "We've both been looking forward to it," Tom said happily, referring to the marital break. "It's a good new challenge for us. We were married too young and never managed to find ourselves." The Skerrits have three young children.

* * *

Producer **Mike Frankovich** is certainly a **Sonny and Cher** fan, so much so that — would you believe? — he regards them as a modern-day **Lunt and Fontanne.** Mike plans to back up his opinion by starring the "now" husband and wife team in The Great Sebastians, a film version of one of Lunt and Fontanne's greatest Broadway successes. Production on the movie, the first of a multi-film deal, will commence June 1, after the couple have completed taping their December 27-debuting CBS TV series.

* * *

It's no surprise that the backers in **Nicky Blair's** new Sunset Strip eatery include such celebrities as **David Janssen, Marty Allen, Jim Aubrey, Glen Campbell, Harry Guardino, Dean Martin** and **Dick Martin.** Nick was a close buddy of a lot of those stars back when they were all trying to get a foothold in the industry.

* * *

Nick's restaurant has become THE place to observe who's eating what with whom: **Glenn Ford** and **Terry Moore** handholding over fettucine; **Joey Heatherton** and **Lance Rentzel** discussing their rocky marital scene; and **Lois Nettleton** doing the dating scene there one evening with **Henri Berger,** the following evening with publicist **David Kramer.**

* * *

Andy Griffith heads to Nashville next month to cut a Columbia album. His initial effort for the firm with whom he's just signed a long-term contract will be heavy on gospel music and songs.

Here is a quiz column that is simpler that the others, because it calls for only a "True" or "False" answer to each question. You should get half right in order to maintain good standing with yourself.

1. Canute, the Danish king of England once commanded the tides to stand still as evidence of his unlimited power.

2. Delilah, in the Biblical story, cut off Samson's hair while he was sleeping.

3. Lincoln was elected president in 1860, and re-elected in 1864, on the Republican Party ticket.

4. "The Midas touch" is a lucky thing to possess.

5. "Do not let your right hand know what your left hand is doing" is cited in the Bible as an example of confusion.

6. A "leading question" is a hostile one that goes to the heart of the matter.

7. Billy the Kid, the famous Western outlaw, was born in New York City.

8. A "dead reckoning" in marine navigation is a dead right calculation of one's position.

9. A person who is "intoxicated" is drunk.

10. The Pilgrim Fathers who came to America on the Mayflower began the trip from England.

ANSWERS

1. False; Canute was so annoyed by his flatterers that he once commanded the tides to stand still in order to show the limits of his power.

2. False; she had two attendants do it.

3. False; Lincoln was re-elected on the Union Party ticket, with a Democrat as his running-mate for vice-president.

4. False; the Midas touch was a curse, not a blessing, turning everything King Midas touched into gold, including his cherished daughter.

5. False; the injunction means that we should give charity so quietly that not even the other hand should be aware that its mate is being generous.

6. False; A leading question is designed to guide the answer of a friendly witness, and is not permitted in this case.

7. True; when his family moved to Kentucky in his adolescence, he had never ridden a horse or fired a gun.

8. False; a dead reckoning is only an approximation of one's position, making allowances for winds, currents, compass errors, etc.

9. False; "intoxicated" is a medical term and may refer to drugs or other toxic elements in the bloodstream.

10. False; most of the Pilgrim leaders began in Holland, stopping in England on the way.

386-21

TELEPHONES AFTER-HOURS
11:30 p.m. to 7 a.m.
Editorial, 383-4509
383-8300
Sports, 383-7000
Circulation, 383-0735

BOX REPLIES
All replies to private box numbers available from 8:00 a.m. to 6:00 p.m. Monday to Friday inclusive.
Victoria Press Box numbers available on request. Charge $1.00.

OFFICE HOURS
Classified Counter, 8:00 a.m. to 6:00 p.m. Business Office, 9:00 a.m. to 5:30 p.m. Monday to Friday inclusive.

CLOSED SATURDAY

TELEPHONE HOURS
8:00 a.m. to 8:00 p.m. Monday to Saturday inclusive.

CLASSIFIED COPY DEADLINES
Regular classified advertisements may be placed at the counter, 8 a.m. to 5:00 p.m. on the day prior to publication, Monday to Friday inclusive. By telephone, 8:00 a.m. to 5:00 p.m. Monday to Saturday inclusive.
All classified semi-display copy must be in the possession of Victoria Press Ltd., 2631 Douglas Street, by 4:00 p.m. on the day prior to publication, with the exception of that copy for Sunday Colonist must be in by 4:00 p.m. Friday.

FULL COVERAGE CLASSIFIED RATES
AGATE TYPE ONLY
One day, 8c per word per day.
Three consecutive days, 7c per word per day.
Six consecutive days, 6c per word per day.
Agate headings and white spaces can be charged at the word rate (9 words per line).
Minimum advertisement 10 words and $1.00.
Each initial, sign, group of figures and abbreviation counts as one word.
All ads requiring a style other than that mentioned above will be charged by the measured agate line (14 agate lines equal 1 inch).
One day, 38c per line, $5.32 inch.
Three consecutive days, 33c per line, $4.62 inch.
Six consecutive days, 28c per line, $3.92 inch.
National rate, 42c line per day.
Ten per cent surcharge if more than one size type is used.
Birth Notices, $2.00 per insertion for standard message of 30 words or less, 8c each additional word or initial.
In Memoriam notices, Cards of Thanks, Death and Funeral Notices, not exceeding 12 lines, $3.25 first insertion and $2.40 subsequent insertions. Each additional line, 33c daily.
Births, Deaths, In Memoriam Notices, Cards of Thanks not accepted by telephone.

SUBSCRIPTION RATES
Wherever carrier service is maintained, $3.00 per month.
By mail: Canada, $3.50 per month, $10.00 per three months, $39.00 per year. United States, $4.00 per month. Sunday only: Canada, 25c per copy, $13.00 per year. United States, 30c per copy, $15.60 per year. Commonwealth and foreign rates upon request.
Mail subscriptions are payable in advance.
Authorized as second-class mail, Post Office Department, Ottawa.
Member Audit Bureau of Circulations.

TERMS OF PUBLICATIONS
The Victoria Press Ltd. shall not be liable for non-insertion of any advertisement beyond the amount paid for such advertisement.
In the event of an error occurring the liability of Victoria Press Ltd. shall not exceed the charge for the space actually occupied by the item in question.
All claims on error in publication shall be made within 12 hours thereafter and if not made shall not be considered. No claim will be allowed for more than one incorrect insertion nor for errors not affecting the value of the advertisement.
All estimates of cost are approximate. Advertisers will be charged with space actually used.
All advertising copy will be subject to the approval of the Victoria Press Ltd., who reserve the right in its sole discretion to classify, reject or insert copy furnished.
Advertisements must comply with the British Columbia Human Rights Act which prohibits any advertising that discriminates against any person because of his race, religion, sex, color, nationality, ancestry or place of origin, or because his age is between 44 and 65 years, unless the condition is justified by a bona fide requirement for the work involved.
While every endeavor will be made to forward replies to box numbers to the advertiser as soon as possible, we accept no liability in respect of loss or damage alleged to arise through either failure or delay in forwarding such replies, however caused, whether by negligence or otherwise.

CIRCULATION REPRESENTATIVES
Duncan, Chemainus,
P. J. Rogers 746-6181
Lake Cowichan, P. Edwards 749-6771
Pt. Alberni, Mrs. A. Nilson 723-8312
Nanaimo, R. Lakey SK 5-2766

United States Representatives
MATHEWS, SHANNO AND CULLEN, INC.
New York, Boston, Chicago, Detroit, Philadelphia, Pittsburgh, Cleveland, Syracuse, Charlotte, Atlanta, Cincinnati.

DUNCAN BUREAU
242 Station Street (Hamilton Electric Building). Office and telephone hours, 1 p.m. to 5 p.m. Monday to Friday inclusive.
PHONE DUNCAN 746-6181

CLASSIFIED SERVICE FOR DUNCAN COWICHAN VALLEY CHEMAINUS RESIDENTS
Classified Ads phoned in to our Duncan office before 3:30 p.m. will appear in the following day's papers 746-6181

PHONE DIRECT
386-2121
TO PLACE YOUR CLASSIFIED AD

Classified—

CLASSIFIED ADVERTISING

386-2121

Vancouver Island's Largest Shopping Centre in Print

386-2121

TELEPHONES AFTER-HOURS
11:30 p.m. to 7 a.m.
Editorial, 383-4500
383-8300
Sports, 383-7000
Circulation, 383-0725

BOX REPLIES
All replies to private box numbers available from 8:00 a.m. to 6:00 p.m. Monday to Friday inclusive.
Victoria Press Box numbers available on request. Charge $1.00.

OFFICE HOURS
Classified Counter, 8:00 a.m. to 6:00 p.m. Business Office, 9:00 a.m. to 5:30 p.m. Monday to Friday inclusive.
• • •
CLOSED SATURDAY
• • •
TELEPHONE HOURS
8:00 a.m. to 8:00 p.m. Monday to Saturday inclusive.
• • •
CLASSIFIED COPY DEADLINES
Regular classified advertisements may be placed at the counter, 8 a.m. to 5:00 p.m. on the day prior to publication, Monday to Friday inclusive. By telephone, 8:00 a.m. to 5:00 p.m. Monday to Saturday inclusive.
All classified semi-display copy must be in the possession of Victoria Press Ltd., 2631 Douglas Street, by 4:00 p.m. on the day prior to publication, with the exception of that copy for Sunday Colonist must be in by 4:00 p.m. Friday.

FULL COVERAGE CLASSIFIED RATES

AGATE TYPE ONLY
One day, 8c per word per day.
Three consecutive days, 7c per word per day.
Six consecutive days, 6c per word per day.
Agate headings and white spaces can be charged at the word rate (3 words per line).
Minimum charge for advertisement 10 words and $1.00.
Each initial, sign, group of figures and abbreviation counts as one word.

All ads requiring a style other than that mentioned above will be charged by the measured agate line (14 agate lines equal 1 inch).
One day, 38c per line, $5.32 inch.
Three consecutive days, 33c per line, $4.62 inch.
Six consecutive days, 28c per line, $3.92 inch.
National rate, 43c line per day.
Ten per cent surcharge if more than one size type is used.

Birth Notices, $2.00 per insertion for standard message of 20 words or less, 8c each additional word or initial.
In Memoriam notices, Cards of Thanks, Death and Funeral Notices, not exceeding 12 lines, $3.25 first insertion and $2.40 subsequent insertions. Each additional line, 23c daily.
Births, Deaths, In Memoriam Notices, Cards of Thanks not accepted by telephone.

SUBSCRIPTION RATES
Wherever carrier service is maintained, $3.00 per month.
By mail: Canada, $3.50 per month, $10.00 per three months, $39.00 per year. United States, $4.00 per month, Sunday only Canada, 25c per copy, $13.00 per year. United States, 30c per copy, $15.60 per year. Commonwealth and foreign rates upon request.
Mail subscriptions are payable in advance.
Authorized as second-class mail, Post Office Department, Ottawa.
Member Audit Bureau of Circulations.

TERMS OF PUBLICATIONS
The Victoria Press Ltd. shall not be liable for non-insertion of any advertisement beyond the amount paid for such advertisement.
In the event of an error occurring the liability of Victoria Press Ltd. shall not exceed the charge for the space actually occupied by the item in question.
All claims on error in publication shall be made within 12 hours thereafter and if not made shall not be considered. No claim will be allowed for more than one incorrect insertion nor for errors not affecting the value of the advertisement.
All estimates of cost are approximate. Advertisers will be charged with space actually used.
All advertising copy will be subject to the approval of the Victoria Press Ltd., who reserve the right in its sole discretion to classify, reject or insert copy furnished.
Advertisements must comply with the British Columbia Human Rights Act which prohibits any advertising that discriminates against any person because of his race, religion, sex, color, nationality, ancestry or place of origin, or because his age is between 44 and 65 years, unless the condition is justified by a bona fide requirement for the work involved.
While every endeavor will be made to forward replies to box numbers to the advertiser as soon as possible, we accept no liability in respect of loss or damage alleged to arise through either failure or delay in forwarding such replies, however caused, whether by negligence or otherwise.

CIRCULATION REPRESENTATIVES
Duncan, Chemainus, F. J. Rogers 746-6181
Lake Cowichan, P. Edwards 749-6771
Pt. Alberni, Mrs. A. Nilson 723-8312
Nanaimo, R. Lakey SK 5-2766

United States Representatives
MATHEWS, SHANNO AND CULLEN, INC.
New York, Boston, Chicago, Detroit, Philadelphia, Pittsburgh, Cleveland, Syracuse, Charlotte, Atlanta, Cincinnati.

DUNCAN BUREAU
242 Station Street (Hamilton Electric Building). Office and telephone hours, 1 p.m. to 5 p.m. Monday to Friday, inclusive.
PHONE DUNCAN 746-6181

CLASSIFIED SERVICE FOR DUNCAN COWICHAN VALLEY CHEMAINUS RESIDENTS
Classified Ads phoned in to our Duncan office before 3:30 p.m. will appear in the following day's papers 746-6181

PHONE DIRECT **386-2121** TO PLACE YOUR CLASSIFIED AD

1 BIRTHS

KNOWLES — Born to Mr. and Mrs. G. R. Knowles, 120 Gair Road, at St. Joseph's Hospital on December 3rd, 1971, a son, Jack Rodman. Thanks to Dr. Forule and Maternity Staff. Insured.

LIDDLE — Born to Mr. and Mrs. H. E. Liddle, 3664 Scott St., Victoria, B.C. at Royal Jubilee, on December 6, a son, 10 lbs., 9 ozs. A brother for Steven.

POWELL — Mr. and Mrs. D. Keith Powell (nee Gail Hazell) 4148 Wilkinson Road, Victoria, are proud to announce the birth of a son, David Victor, 4 lbs., 7 ozs. on December 9th, 1971, a brother for Lorin. Many thanks to Dr. J. W. Cooper, Nurse J. Reading and Maternity Staff.

SCHWARTZ — Born to Mr. and Mrs. Don Schwartz, 1492 Vining Street, at St. Joseph's Hospital on November 30th, 1971, at 8 lbs., 8 oz. baby boy, Daniel Edward. Thanks to Dr. Ruskin, Dr. Hargrove and Maternity Staff.

SHARPLES — Born to Mr. and Mrs. Terry R. Sharples, 307 — 310 St. James Avenue, at Royal Jubilee Hospital on Thursday, December 9th, 1971, a son, Robert James, 7 lbs., 3 ozs. Thanks to Dr. J. Bell and Hospital Staff.

TALAVS — Born to Mr. and Mrs. Peter Talavs, 9384 Browning Street, at St. Joseph's Hospital on December 6th, 1971, a son, Jason Paul, 8 lbs., 4 ozs. Thanks Dr. Henderson, Dr. Hargrove, Mrs. McDonald and Kathy.

WILLIAMS — Born to Pete and Marion Williams, 1040 Tolmie Avenue, Victoria, at St. Joseph's on December 7th, 1971, a daughter, Sandra, 7 lbs., 11 ozs., a sister for Ian. Thanks to Drs. J. L. Campbell and Hargrove.

5 DEATHS, FUNERALS

BROWN—In Hanna, Alberta, on December 9, 1971, Mr. Albert Brown, aged 90 years, formerly of 4133 Birtles Ave., Victoria. Born in Union City, Indiana; he is survived by 1 son, Albert, of Prince George, B.C.; 10 grandchildren, and 3 great-grandchildren.
Funeral service at McCall Bros. FAMILY CHAPEL, on Tuesday, December 14, at 2:30 p.m., with the Rev. C. H. Whimore officiating. Interment at Royal Oak Burial Park.

CLASSIFICATION INDEX

VITAL STATISTICS
1 Births
2 Deaths and Funerals
3 Cards of Thanks
4 In Memoriam
10 Funeral Directors

NOTICES
11 Monumental
14 Announcements
15 Coming Events and Meetings
16 Catering, Banquet and Reception Rooms
17 Restaurants
18 Places to Visit
20 Lost and Found

EMPLOYMENT
21 Male Help Wanted
26 Male or Female Help Wanted
26 Female Help Wanted
27 Teachers Wanted
29 Situations Wanted Male
30 Situations Wanted Female
31 Situations Wanted Male or Female

BUSINESS SERVICES AND DIRECTORY
36 Business Services and Directory

PERSONAL SERVICES
32 Trade Schools
33 Bands, Musicians and Orchestras
38 Travel
39 Personals
40 Business Personals
42 Education
43 Dancing
71 Music Teachers

MERCHANDISING
60 Fuel
63 Timber
65 Building Supplies
70 Musical Instruments
77 Motorcycles
78 Bicycles
80 Boats and Marine
83 Aeronautical
92 Sporting Goods
93 Stoves and Furnaces
94 Cameras, Supplies and Photo Finishing
97 Furniture
98 TV, Stereo, Radio Sales and Service
99 Groceries, Meat and Produce
100 Miscellaneous for Sale
103 Miscellaneous Wanted
109 Miscellaneous to Rent
112 Wanted to Rent, Miscellaneous
115 Swaps
117 Antiques
119 Florists
120 Garden Supplies
125 Pets and Supplies
127 Chicks, Poultry, Hatching Eggs, Supplies
128 Livestock and Supplies
130 Heavy Equipment, Machinery
135 Farm Implements

AUTOMOTIVE
139 Cars for Sale
141 Foreign Import and Sports Cars
142 New Car Directory
154 Trucks and Buses
156 U-Drives and Auto Washing
158 Tires
160 Parts, Accessories
162 Auto Repairs, Service and Towing
164 Auto Body Work and Painting
166 Cars and Trucks Wanted
168 Campers and Trailers
169 Mobile Homes and Parks

ACCOMMODATION
175 Hotels
176 Summer Resorts
181 Tourist Accommodation
185 Convalescent and Rest Homes

RENTALS
190 Room and Board
191 Room and Board Wanted
193 Rooms to Rent
194 Rooms Wanted
197 Housekeeping Rooms to Rent
199 Housekeeping Rooms Wanted
200 Apartments to Rent, Unfurnished
201 Apartments to Rent, Furnished
202 Apartment Furniture to Rent
203 Apartments Wanted
206 Duplexes to Rent
207 Duplexes Wanted to Rent
210 Houses to Rent, Unfurnished
211 Houses to Rent, Furnished
212 Houses Wanted to Rent
214 Houses Wanted to Rent
215 Halls, Warehouses, Stores and Offices to Rent

FINANCIAL
155 Automobile Financing and Insurance
230 Personal Loans and Insurance
232 Mortgage Loans and Insurance
234 Mortgages for Sale
235 Wanted to Borrow

REAL ESTATE
240 Business Opportunities
241 Business Opportunities Wanted
244 Revenue Property
245 Revenue Properties Wanted
247 Commercial or Industrial Properties
250 Houses for Sale
253 Country Homes and Properties
256 Waterfront Properties
258 Condominiums and Townhouses
263 Garages for Sale, Rent, Wanted
265 Houses Wanted to Buy
266 Listings Wanted
270 Exchange Real Estate
271 Lots for Sale
273 Property for Sale
274 Property Wanted
280 Acreage for Sale and Wanted
285 Islands Properties
290 Farms for Sale and Wanted
293 Gulf Islands Properties
295 Listings Cancelled

NOTICE OF COPYRIGHT
Full, complete and sole copyright in any advertisement produced by Victoria Press Ltd. is vested in and belongs to Victoria Press Ltd.; provided, however, that copyright IN THAT PART AND THAT PART ONLY of any such advertisement consisting of illustrations, borders, signatures or other components which is, or are, supplied to Victoria Press Ltd. by the advertiser in the form of engravings, matrices, casts, etc. and incorporated in said advertisement shall remain in and belongs to the advertiser.

5 DEATHS, FUNERALS

CHOY — In Victoria, B.C., on December 10, 1971, Choy Hon (Choy Huen), aged 78 years; born in Canton, China, and a resident of Victoria for the past 40 years, late residence 532 Pleasant St. He leaves his wife, son, daughter and grandson.
Service will be held in the Sands Mortuary Limited "Memorial Chapel of Chimes" on Tuesday, December 14, 1971, at 11:15 a.m., Rev. C. Y. Chow officiating. Interment in the Royal Oak Burial Park.

CRAWFORD—On December 12, 1971, in Victoria, Mr. Robert W. Crawford, aged 59 years, of 4021 Cedarwood Road, formerly of Onoway, Alberta. He leaves his wife, Marcy; four daughters, Mrs. G. (Grace) Shrimpton, Mrs. G. (Evelyn) Snobelen, Mrs. S. (Doreen) Hilinton and Mrs. D. (Ruth) Snobelen, all of Victoria; four grandchildren; one sister, Mrs. Jessie Luard, of Edmonton, and one brother, Frederick, of Victoria.
A Christadelphian service will be held in McCall Bros. FLORAL CHAPEL, Johnson and Vancouver Streets, on Wednesday, December 15, at 2:00 p.m. Interment at Royal Oak Burial Park.

CRAWFORD—In Victoria, B.C., on December 10, 1971, Joseph Crawford, in his 65th year, late of 315 Yates Street; born in England, and a resident of Victoria since 1920. He leaves a niece, Mrs. Joan Parisian. Mr. Crawford served in the Second World War with the Merchant Marine.
Funeral arrangements will be announced later by the Thomson and Irving Funeral Chapel.

FLETT — On December 11, at Duncan, B.C., Mrs. Mary Elizabeth Flett, aged 97 years, beloved daughter of the late John N. Evans, and beloved widow of John William Flett of 657 Coronation Avenue, Duncan. Born in Placer, California, Mrs. Flett came to Canada in 1877 and had been a resident pioneer of the Cowichan Valley since that time. She was a member of the United Church of Canada. Predeceased by her parents, Mr. and Mrs. John N. Evans, and her husband, John William Flett; she is survived by one daughter, Mrs. J. (Jessie) Nixon, with whom she resided in Duncan; two sons, Arnold C., of Victoria, and J. Alfred, of Nanaimo; five grandchildren and six great-grandchildren. Also surviving are two sisters, Miss Ruby Evans and Mrs. Lillian Savage, both of Duncan.
Funeral services will be held on Wednesday, December 15, at 1:30 p.m., in the Duncan United Church, with the Rev. J. Ware officiating; to be followed by interment in the family plot, Maple Bay Cemetery. Flowers are gratefully declined at the request of the deceased. Hirst Funeral Chapel of Duncan in care of arrangements.

GRONDIN—On December 11, 1971, in Victoria, Mrs. Erma Frances Grondin, aged 51 years, of 4411 Laney Place. She leaves her loving husband William; 2 sons, Terrence and Daniel, of Victoria; one daughter, Mrs. F. (Jill) Strasdas, of Victoria; 8 grandchildren; her mother, Mrs. Alberta Nell, of Victoria; 2 sisters, Mrs. Joyce Ross and Mrs. C. (Marilla) Riley, of Victoria; 1 brother, Richard Nell, of Victoria. She was a member of St. Michael's Church.
Funeral service in St Michael's and All Angels Church, West Saanich Rd., on Wed., Dec. 15, at 1:30 p.m., with the Rev. W. E. Greenhalgh officiating. Interment at Hatley Memorial Gardens. McCall Bros. Funeral Directors in charge of arrangements.

HORNE—In Victoria, B.C., on December 7, 1971, Mrs. Sadie Horne, aged 76 years. Born in Nanaimo, B.C., late residence, Ste. 33, 1550 Arrow Road, Victoria, B.C. Predeceased by her husband, Lindley D. Horne in 1954. She is survived by her daughter, Mrs. Tom (Lorraine) Anderton, Nanaimo, and son, Dal Horne, of Victoria; sisters, Mrs. Rachel Saunders, Mrs. George (May) Crecker, and brother, Robert Willis Kirkwood, all of Victoria; one granddaughter, and three grandsons; nieces and nephew.
Service will be held in Sands Mortuary Limited, "Memorial Chapel of Chimes" on Wednesday, December 15th, 1971, at 11:30 a.m. Archdeacon C. E. F. Wolff officiating. Committal service by Archdeacon E. G. Flaso at the Nanaimo Cemetery, Nanaimo, B.C., on Wednesday, December 15th, 1971 at 3:00 p.m. Flowers gratefully declined. Memorials, if desired, may be made to the Heart Fund, 620 View St., Victoria, B.C.

HUTSELL—In Victoria, B.C., on December 13, 1971, Mrs. Laura Beth Hutsell, of 625 Roseridge Place, aged 91 years; born in Indiana, and a resident of this city for the past two years, formerly of Winnipeg, Manitoba. She is survived by two sons, Robert D. of Victoria and Ronald E. of Coburg, Ontario; one granddaughter, Mrs. James Manning, of Guelph, Ontario; also three great-grandchildren.
Funeral service in McCall Bros. FAMILY CHAPEL on Wednesday, December 15, at 2:00 p.m., with the Rev. Dr. A. E. King officiating; followed by cremation. (Flowers gratefully declined.)

MACKIE—Frank Sewell, in his 84th year, a resident of Sooke for the last 24 years, born in Norfolk, England. He leaves his loving wife Una, at home; sons, James, of Vancouver, Allan, of Prince George, and Colin, of North Battleford, Sask.; 3 daughters, Mrs. I. E. Lee (Ethelwynne), of Nanaimo, Mrs. C. J. Anderson (Helen), of Metchosin, 1 sister, Mrs. Harrowarth, of Victoria; 11 grandchildren, and 3 great-grandchildren. Mr. Mackie was an active member of the Masonic Lodge and of the Order of the Eastern Star, Juan de Fuca Chapter 86.
Services will be held on Tuesday, December 14, at 1:00 p.m., in the Chapel of the Royal Oak Crematorium, Victoria, Worshipful Master Brother C. G. White officiating. Flowers are gratefully declined, donations may be made to the Canadian Red Cross. Arrangements through the B.C. Memorial Society and First Memorial Services Ltd.

LODGE NOTICE
An emergent Communication of Mount Shepherd Lodge, A.F. and A.M., B.C.R., Sooke, will be held at the Masonic Temple, Sooke, B.C., on Tuesday, December 14, at 11:30 a.m., for the purpose of conducting the funeral of our late W. Bro. Frank Sewell Mackie. Members of Sister Lodges and sojourning Brethren are requested to attend.—W.M. Claude G. White.

McCLEAN — In Victoria, B.C., on December 10, 1971, Mr. John Samuel McClean, aged 60 years; born in Provost, Alberta, and a resident of Victoria for the past 22 years, late residence 3730 Press Ave. He leaves his wife, Rebecca, at home; daughters, Mrs. G. (Arlene) Wilkie, Port Alberni, B.C., and Leona May, Victoria, B.C.; sons, Vern Slack and John A. McClean, Victoria, B.C.
Service will be held in the Sands Mortuary Limited "Memorial Chapel of Chimes" on Wednesday, December 15, 1971, at 1:00 p.m. Interment in the Hatley Memorial Gardens. Flowers gratefully declined. Those so desiring may contribute to the Heart Fund, 620 View St., Victoria, B.C.

MITCHELL — At Sidney, B.C., on December 12, 1971, Mrs. Marjorie Ethel Mitchell, aged 60 years; born in Hosmer, B.C., formerly of Calgary, Alberta, late residence 10377 Patricia Place. She leaves her husband, Bruce, at home; sons, Corporal Ken Mitchell, Ottawa, Ontario, and Randy, of Calgary, Alta.; daughter, Linda, of Calgary; two grandchildren, Lisa and Wayne, both of Ottawa, Ont.; and sister, Mrs. Ivy (Phyllis) Matthews, Prince Albert, Sask.
Service will be held Friday, December 17, 1971, at 11:00 a.m., at Banff, Alberta. Rev. Canon T. S. Thurston officiating. Interment in St George's Anglican Church, the family plot at the Old Banff Cemetery. Flowers gratefully declined. Those so desiring, may contribute to the charity of their choice. Arrangements by the Sands Funeral Chapel of Roses, Sidney, B.C.

5 DEATHS, FUNERALS

MURPHY—In Victoria at St. Joseph's Hospital on December 13, 1971, Miss Kathleen (Kit) Murphy, of 424 Linden Avenue; born in Souris, P.E.I., resident here for 17 years, formerly of Toronto. She is survived by her sister, Marion, at the residence; her brother, Clarence Murphy, in Toronto; two nieces.
PRAYERS will be offered in McCall Bros. FLORAL CHAPEL, Johnson and Vancouver Streets, on Tuesday, Dec. 14, at 8:00 p.m. MASS will be celebrated in St. Andrew's Cathedral, Blanshard at View, on Wednesday, Dec. 15, at 10:00 a.m. Interment at Royal Oak Burial Park.

PARDEE — In Victoria on Thursday, December 9, 1971, Mrs. Dorothy Mildred Pardee, of 130 Menzies Street. Mrs. Pardee was born in Dartford, England, and had been a resident of B.C. for 52 years, and of Victoria for the past 18 years. She is survived by one niece, in Port Alberni, and one nephew, in Victoria.
A strictly private funeral service. CHAPLIN'S FUNERAL CHAPEL in charge of arrangements. Interment in Royal Oak Burial Park.

PITTS—Mrs. Florence Kate (Kit) Pitts, of 926 Southgate St., aged 87 years, born in Beckley, Sussex, England, in 1884, came to Canada in 1912, stayed 4 years, returned to England, where she married and arrived back in Winnipeg in 1919, and resided at 730 Home St., until moving to Victoria in 1946. Besides her husband Frank, she leaves 3 loving children, 2 sons, Desmond, of Winnipeg, and Kenneth, of Victoria, daughter Una Ferguson, of Winnipeg; 8 granddaughter, Patricia, of Victoria; 5 brother, Herbert Unicombe, of Abergavenny, Wales.
Services in McCall Bros. FAMILY CHAPEL, on Tuesday, Dec. 14, at 1:15 p.m., followed by cremation. (Flowers gratefully declined. Friends, if desired, may donate to the charity of their choice.)

PROCTOR — On December 11, 1971, at the Vancouver General Hospital, Isabel Muriel Proctor, aged 81 years. Predeceased by her husband, Leonard John, in September, 1966. Survived by her beloved daughter, Mrs. J. Royden (Joan) Morris, and her granddaughter, Elizabeth Morris, in Vancouver, B.C.; also relatives in England.
Funeral service in HAYWARD'S FUNERAL CHAPEL, 734 Broughton Street, on Tuesday at 3:00 p.m., the Venerable A. E. Hendy officiating. Cremation.

RIDEOUT—In California, on December 11, 1971, Florence Elizabeth, beloved sister of Marion Mallory, and daughter of the late Samuel Gulliliam of Liverpool and of the Isle of Man.

SETO—In Victoria, B.C., on December 4, 1971, Mr. Sow Chee Seto, aged 78 years, born in Canton, China, and a resident of Victoria for many years, late residence, 550 Johnson St.
Service will be held in the Sands Mortuary Limited "Memorial Chapel of Chimes" on Tuesday, December 14, 1971, at 1:00 p.m. Rev. Edward Ling officiating, interment in Royal Oak Burial Park.

SHERET — On December 11, at the residence, 5463 Scott Street, Mrs. Kate Amelia Sheret, aged 78 years, a resident here since 1939; widow of William Sheret. She leaves one daughter, Mrs. Lester (Laura) Hailing, of Saanichton; two grandsons, Ross and Robert Hailing; one sister, Mrs. Rose Seaton, in England. She was a member of Brittania Branch R.C.L., O.A.P. No. 5, and Silver Threads.
Service in McCall Bros. Chapel, Vancouver and Johnston Streets, on Tuesday morning at 10:30 cremation. (Flowers gratefully declined).

STARLING — In Victoria, B.C., on December 8, 1971, Darryl Keith Starling, age 17 years, born in Victoria, B.C., late residence 31 Menzies Street. He leaves his mother, Mrs. Darlene P. Starling, and brothers, Dale, Duane, Darren, Dwight and Ken Dean, and his sister, Darlene, Saskatoon, Sask.; grandmother, Mrs. Dorothy Starling, Victoria, B.C.; grandmother, Mrs. Florence Wick, Saskatoon, Sask.; aunts and uncles.
Prayers were offered in St. Andrew's Cathedral on Monday, December 13, 1971, at 7:00 p.m. Mass will be celebrated in the Church on Tuesday, December 14, 1971, at 2:30 p.m., Rev. Father R. J. Caldwell celebrant. Cremation. Arrangements by the Sands Mortuary Limited.

STEVERSON—At Sooke, B.C., on December 9, 1971, Mr. Clarence Garnet Steverson, aged 73 years; born in Victoria, B.C., late residence, 1998 Caldwell Rd., Sooke, B.C. He leaves his son, Gerald J. Steverson, Saanich, B.C.; grandchildren, Delores Gardiner, Victoria, B.C., Mrs. Maber (Edwina), Saanich, B.C., and Kathleen, Eileen and Lorie Steverson, all at home; 3 great-grandchildren.
Service will be held in the Sands Mortuary Limited, "Memorial Chapel of Chimes," on Tuesday, December 14, 1971, at 9:00 p.m. Rev. Father William Mudge officiating. Interment in the Colwood Burial Park.

TILDSLEY—In St. Joseph's Hospital, on December 10, 1971, Gail Alison Tildsley, aged 16 years, of 490 Vancouver Street; formerly of England. She was a student at Victoria Senior Secondary School. She is survived by her mother, Mrs. Janet Tildsley, and her brother, Gary, at home; her sister, Wendy (Brenda) Forgie; two nieces and two nephews of Okanagan Falls, B.C.; also numerous aunts, uncles and cousins in England, the U.S.A. and Canada.
Service in McCall Bros. FLORAL CHAPEL, Johnson and Vancouver Sts., on Friday, December 17, at 10:15 a.m., with the Rev. F. W. Hayes officiating. Followed by cremation.

WONG—Passed away December 11, 1971, Henry Gok Mine Wong, of 2605 Eaton Street, Vancouver, aged 49 years. Predeceased by his brother, Leslie, in 1968; survived by his loving wife, Carol; four daughters, Vickie, Joyce, Linda, and Debbie, all at home. Also survived by three brothers, Thomas, of Richmond, Robert of Granville, Ohio; Jimmy, of Vancouver; two sisters, Mrs. James (Edna) Chow, of Victoria, and Mrs. Ben (Joyce) Yip, of Seattle, Washington. The deceased was a member of the Boy Scouts of Canada Advisory Board, for the Vancouver Coast Region, and a member-at-large for the East Vancouver District Council. In 1970 Mr. Wong received the Boy Scouts of Canada Silver Acorn Award for specially distinguished services to Scouting and The Youth of the Community.
Funeral service Wednesday, December 15, at 2 p.m., in The Little Chapel of the Flowers, Forest Lawn, Royal Oak Avenue at Canada Way, Burnaby; Major W. Leslie and Rev. A. Eng officiating. Cremation, Garden Chapel, Ocean View. In lieu of flowers, donations may be sent to The Chinese Presbyterian Church, North Park and Blanshard, Victoria, B.C. FOREST LAWN MORTUARY Funeral Directors in charge.

The Lord is my shepherd: I shall not want.
He maketh me to lie down in green pastures: He leadeth me beside the still waters.
He restoreth my soul: He leadeth me in the paths of righteousness for His name's sake.
Yea, though I walk through the valley of the shadow of death, I will fear no evil: for thou art with me; thy rod and thy staff they comfort me.
Thou preparest a table before me in the presence of mine enemies: thou anointest my head with oil; my cup runneth over.
Surely goodness and mercy shall follow me all the days of my life: and I will dwell in the house of the Lord for ever.
PSALM 23.

3 CARDS OF THANKS

I wish sincerely to thank my friends for their kind expressions of sympathy and for the beautiful floral offerings in my recent bereavement in losing my dear brother.—Mrs. Agnes Willis.

9 IN MEMORIAM

BRECKON — In loving memory of Joseph Lorne Breckon. Died 13 December, 1970.
We will remember him.
Never forgotten, Dorothy, Angela, and all his friends, Trafalgar Legion 42.

MOODY — In loving memory of our dear son Dale, who passed away Dec. 14, 1968.
A light is from our household gone,
A voice we loved is stilled,
A place is vacant in our house,
Which never can be filled.
Some may think you are forgotten
Though on earth you are no more,
But in memory you are with us
As you always were before.
Sadly missed by Mom, Dad and Sisters Julie and Teresa.

MOODY — In loving memory of our grandson, Dale, who passed away December 14, 1968.
Close to our hearts,
You will always stay.
Loved and remembered,
Day by day.
—Grandma and Grended.

MOORE — In loving memory of Captain James E. Moore, who passed away December 14, 1970.
Gone is the face we loved so dear,
Silent is the voice we loved to hear,
Too far away for sight or speech
But not too far for thought to reach.
Sweet to remember him who once was here
And who, though absent, is just as dear.
—Always remembered by Peggy, Lorraine, Joe and families.

10 FUNERAL DIRECTORS

WE CARE
Four Chapels Dedicated to Service. Sensible Prices.
SANDS MORTUARY LTD.
"Memorial Chapel of Chimes" 1803 Quadra, Victoria, B.C.
388-5155 - 388-5156 - 383-7511

SANDS "CHAPEL OF ROSES"
9838 Fourth St., Sidney, B.C
656-2932

WESTWOOD "CHAPEL OF FLOWERS" (SANDS)
No. 1, Newcastle Ave., Nanaimo, B.C. - 753-2032

SANDS "CHAPEL OF HEATHER"
317 Goldstream Ave., Colwood, B.C. -478-3821

Independent, Family Owned and Controlled. Sands since 1912.

McCALL BROS. Funeral Chapels
1400 Vancouver Street
385-4465 — 385-4466 — 385-4467
TUESDAY
SHERET, Mrs. Kate A 10:30 a.m.—FLORAL CHAPEL
PITTS, Mrs. Florence Kate (Kit) 1:15 p.m.—FAMILY CHAPEL
BROWN, Mr. Albert 2:30 p.m.—FAMILY CHAPEL
COSMOS, Mrs. Nora 4:30 p.m.—FAMILY CHAPEL
WEDNESDAY
GRONDIN, Mrs. Erma F. 1:00 p.m.—ST. MICHAEL'S AND ALL ANGELS CHURCH
THURSDAY
TILDSLEY, Gail Alison 7:30 p.m.—FLORAL CHAPEL
FRIDAY
TILDSLEY, Gail Alison 10:15 a.m.—FLORAL CHAPEL

THOMSON & IRVING Funeral Chapel
Est. 1906 — Formerly of Winnipeg
A Dignified and Understanding Service at Moderate Cost
PRE-NEED AT NEED SHIPMENTS
1625 Quadra St. Phone 384-2612

HAYWARD'S CHAPEL
Ready to carry out the family's wishes, quietly, sympathetically, with efficiency and dignity.
386-3505
734 Broughton St.
A. W. FRANCIS, OWNER-MGR.

CHAPLIN'S FUNERAL CHAPEL
Kindness — Courtesy — Service
1155 Fort 384-5312

FIRST MEMORIAL SERVICE
Undertakers for the Memorial Society of B.C. — 384-7041

11 MONUMENTAL

STEWART MONUMENTAL WORKS LTD.
ESTABLISHED 1896
Memorial of Distinction
Marble fireplace and tabletops
1403 May St. 384-3452

MORTIMER'S MONUMENTS
ESTABLISHED 1877
"The Finest in Craftsmanship"
633 DAVID ST. 383-6421

14 ANNOUNCEMENTS

FIND YOUR NAME IN TODAY'S CLASSIFIED SECTION UNDER THE HEADING "ICE CAPADES TICKET WINNER" AND WIN TWO FREE $4 RESERVE SEAT TICKETS TO THE "ICEXPERIENCE"

"ICE CAPADES"
Memorial Arena
Dec. 15 Through 18

TICKETS GOOD FOR WEDNESDAY, DEC. 15 PERFORMANCE ONLY

If you find your name showing you as a lucky winner of ICE CAPADES tickets in the classified columns today — come in person with proper identification to the front counter of Victoria Press Ltd., Douglas at Hillside, 9 a.m. - 5:30 p.m. and you will receive your two free tickets to ICE CAPADES. Winners must pick up tickets within 48 hours of the time when name appears in the paper.

OFFICE CLOSED SATURDAY

CHECK THE ADS IN CLASSIFIED NOW! YOU MAY BE A WINNER

BUY SELL TRADE Through CLASSIFIED

14 ANNOUNCEMENTS

TUDOR'S CHRISTMAS SPECIALS
White Heather chocolates 93c lb.
Urney's Irish Chocolates 75c lb.
Finest fresh Turkish Delight 93c lb.
Pectin Fruit Jellis 75c lb.
FREE GIFT WRAPPING
TUDOR SWEET SHOP
2228 Oak Bay. 598-2911

15 COMING EVENTS AND MEETINGS

London Boxing and Athletic Club
Xmas Bingo
Wednesday, Dec. 15
7:30 p.m.
Club Tango
1037 View
Free Admission
All cards 25c ea.
8 cards $2
Minimum Prize $20
10th Game $100
20th Game $200
All Good Neighbors
Meet Santa in Person
Turkeys, Xmas Cakes, Corsages, Flowers, Goodies.
Everyone Welcome
5 extra games 25c per card
Free Bus and Parking
Help Youth Sports At No Cost to Boys
Remember Big Draw to be made Wed. Night Dec. 15
Tickets still available

EVENING OPTIMIST BINGO
TUESDAY — 7:30
Club Tango, 1037 View St. (at Cook)
Limited free parking, east side of building. Minimum payoff $20 per game, 20th game $200. 19 good neighbor games. 5 cards for $2. 10 turkey door prizes.

ENJOY DANCE MUSIC on CFMS-FM Radio or Channel 12 (Victoria Cablevision)
From 11 p.m.-2 a.m.
NEW YEARS EVE DEC. 31
Sponsored by KENT'S LTD.
742 Fort 383-7104

NORWAY HOUSE
1110 Hillside
Charity Bingo
TUES. NIGHT — 7:30 p.m.
Admission $1.00
20 Games
6 Cards for $2.00
5 Extra Games
5 Cards for $1.00
Everybody Welcome

PARISH BINGO
Parish Hall, Langford
798 GOLDSTREAM AVE.
TUESDAY, 8 P.M.
15 GAMES
Free Admission 5c card
Minimum Prize $25
7th Game — $50
One Final Game
FULL Card
$100 Prize

AMITY SINGERS
Christmas Music to be presented at the Church of Our Lord, Saint Mark at Humboldt, Friday, December 17, 8 p.m. $1 donation at door.

SAANICH COMMUNITY CLUB
Christmas Turkey 500 Card Party, Friday, December 17, 8 p.m. Agricultural Hall, Saanichton. Turkey Prizes, Raffles, Tombolas, Refreshments.

BINGO EVERY THURSDAY AT St. Joseph's Parish Hall. Watch advertisement.

BUY SELL TRADE DIAL 386-2121

16 CATERING, BANQUET and RECEPTION ROOMS

QUEENS ROOM
Queen Victoria Inn, re-opening March 1, 1972. Victoria's fabulous setting for that important wedding reception, private party, etc. Full catering available. Information and reservations call, 386-2812.

20 LOST and FOUND

LOST IN EATON'S PARKADE from car, December 10, evening. Anyone knowing the whereabouts of one Boosey and Hawkes cased flute and one Yamaha 140 cased guitar. Lifetime collection of poetry and a box of handcraft jewellery belonging to two musically inclined 17-year-old girls. Please return. 384-2545.
THIS WAS OUR LIFE! REWARD!

LOST IN COLWOOD, 3-YEAR-OLD male tri-colored Beagle. Blind in left eye. Tattooed in ear, leather collar, licence no. 126043. 478-2364.

LOST: BOYS' READING glasses between Chambers and Fernwood on Gladstone. 384-0242.

LOST: THIN BLACK MALE DOG, not wearing collar, Rocky Point area. Missed very much. 478-5170.

FOUND: YOUNG FEMALE DOG wearing Calgary licence. Phone 479-3804.

PAIR OF GLASSES WITH PALE blue frames lost downtown Monday morning. Reward. 598-3034.

LOST: COPPER NECKLACE 383-0938. Reward.

LOST: HUB CAP FROM 1965 Pontiac. 382-3937.

LOST FROM TRUCK, 2-WHEEL metal dolly. Phone 384-3613.

HAVE YOU LOST YOUR CAT? Homes wanted. CPL. 478-5731.

LOST YOUR PET? HOMES wanted, found. SPCA, 383-6514.

21 MALE HELP WANTED

ADVERTISEMENTS IN THIS CLASSIFICATION MUST COMPLY WITH THE BRITISH COLUMBIA HUMAN RIGHTS ACT SEE COLUMN 1

Interviews will be held at the Century Inn, where Mr. Del Phillips will accept applications from selected ladies and gentlemen in all walks of life.
Aptitude tests will be given to those selected.
Complete training will enable you to take your place in a high income bracket without financial outlay.
Phone for appointment after 12 noon, Wednesday, December 15 and until 12 noon Friday, December 17.

$ $ $
Tired of not having enough money? Like to earn up to $20,000 per year? We can help you build a business of your own to independence in 6 months by working either part time or full time with new international company manufacturing national consumer products. For appointment call Mr. Davis, 384-6911 between 6 - 8 p.m.

INDUSTRIAL ELECTRICIAN
Qualified electrician required for interior sawmill. Applicants submit resume to Personnel Department, Box 9, Clearwater, B.C.

IF YOU'RE GOING TO SELL life insurance you may as well be with the fastest growing company in Canada. We also have a top contract. Inquire at Monarch Life, 384-0364.

PASTRY MAN AND BAKER wanted. Steady job. Good salary. Victoria Press Box 672.

EXPERIENCED SHORT ORDER cook. Melrose Cafe. 383-9715.

EXPERIENCED STUCCO WIRE man. 382-0163.

25 MALE OR FEMALE HELP WANTED

ADVERTISEMENTS IN THIS CLASSIFICATION MUST COMPLY WITH THE BRITISH COLUMBIA HUMAN RIGHTS ACT SEE COLUMN 1

SALES REPRESENTATIVE
Enter our extensive national marketing organization — and get ready to go up!
If you have your eyes on sales or marketing management — this is your opening. You'll learn our successful proven OUTLINE TRAINING INVOLVEMENT SALES TRAINING (at our expense), study our leading marketing campaigns, and work in co-operation with our SALES TRAINING MATERIAL. Our representatives are the prime source for our growing and dynamic management team. We offer top commissions and a career in financial planning. We are looking for a person ready to be respected in his community and perhaps with sales experience. Call Mr. Wallace D

Program Schedules for Tuesday

Programs subject to last minute changes by stations concerned.

CBUT 2	KOMO 4	KING 5	CHEK 6	KIRO 7	TIME	CHAN 8	KCTS 9	KTNT 11	KVOS 12	KTVW 13
	Flying Nun Len Sampson Movie Movie	Today Today Telescope Telescope	University; Sante Good Morning Good Morning Yoga	J. P. Patches Capt. Kangaroo News News	8:00 8:30 9:00 9:30	University; Sante Good Morning Good Morning Yoga	Medicine (7:30) Sounds; Music Spanish; Work	Concentration	Cartoons Capt. Kangaroo Lucille Ball Bev. Hillbillies	Stocks (7:00) Stock Markets Stock Markets Stock Markets
Mr. Dressup Schools Telecast Giant; Helene Sesame Street Sesame Street	Movie News Gourmet Show That Girl	Sale of Century Hlywd. Squares Jeopardy Who, What, Where	Schools Telecast Giant; Helene Peyton Places All About Faces	Family Affair Love of Life Where Heart Is Search for Tmrw.	10:00 10:30 11:00 11:30	Peyton Place All About Faces Jean Cannem Jean Cannem	Electric Company Listen; Music Music Programs Sesame Street	Hazel Jack LaLanne Romper Room Romper Room	Family Affair Love of Life Where Heart Is Search for Tmrw.	Stock Markets Stock Markets Stock Markets Stock Markets
Bob Switzer Luncheon Date Luncheon Date Family Court	Bewitched Password All My Children Let's Make Deal	Distaff Days of Our Lives Doctors Another World	Noon Show Noon; Movie Movie Movie	News As World Turns Many-Splendored Guiding Light	12:00 12:30 1:00 1:30	News; Pete's Place; Movie Movie Movie	Sesame Street Music Programs Music; Spanish	Three on Match To Tell Truth Don St. Thomas Beat the Clock	Virginia Graham David Frost David Frost David Frost	Stock Markets Stock Markets Stock Markets
Gourmet Show Coronation Street Take 30 Edge of Night	Newlywed Game Dating Game General Hospital One Life to Live	Bright Promise Somerset Dinah's Place Virginia Graham	Movie Victoria Scene Take 30 Edge of Night	Secret Storm Edge of Night Gomer Pyle Dick Van Dyke	2:00 2:30 3:00 3:30	Movie Mantrap Another World Anything Game	Christmas Eve Multi-Media	I Love Lucy Addams Family Tenn. Tuxedo Speed Racer	Secret Storm Many-Splendored It's Your Bet What's My Line	
Paul Bernard Drop-In Alphabet Soup Get Smart	Love U.S. Style What's My Line? Petticoat Junction News	Mike Douglas Mike Douglas Mike Douglas News	Paul Bernard Drop-In Bewitched Hogan's Heroes	Movie Movie Movie Movie	4:00 4:30 5:00 5:30	Beat the Clock Flintstones Bewitched Hogan's Heroes	Sesame Street Sesame Street Electric Company Mister Rogers	Flintstones Gentle Ben Gilligan's Island Get Smart	Cartoons Cartoons Gilligan's Island Perry Mason	Movie
Good Life Hourglass Hourglass Reach for Top	News News Exploration NW Mod Squad	News News Truth or Conseq. Drummer Boy	News News Shirley's World Doris Day	News News N.Y.P.D. Glen Campbell	6:00 6:30 7:00 7:30	News News Hawaii 5-0 Hawaii 5-0	Speak Out Civilisation Civilisation University Talk	Wild Wild West Wild Wild West Dream of Jeannie Dragnet	Perry Mason News Bill Cosby Glen Campbell	Movie Movie Bob Corcoran Bob Corcoran
Mary Tyler Moore Carol Burnett Carol Burnett Telescope	Mod Squad Movie Movie Movie	Bing Crosby Bing Crosby Andy Williams Andy Williams	Mary Tyler Moore Carol Burnett Carol Burnett Telescope	Glen Campbell Hawaii 5-0 Hawaii 5-0 Cannon	8:00 8:30 9:00 9:30	Marcus Welby Marcus Welby Odd Couple Ian Tyson	Supreme Court Advocates Advocates Black Journal	Perry Mason Perry Mason David Frost David Frost	Glen Campbell Hawaii 5-0 Hawaii 5-0 Mayberry	Bob Corcoran Success Stories Instant Holiday Call of the West
Tuesday Night Tuesday Night News News; Movie	Marcus Welby Marcus Welby News Dick Cavett	Project 20 Seattle Series News Nixon-Trudeau	Tuesday Night Tuesday Night News News	Cannon Goldiggers News Movie	10:00 10:30 11:00 11:30	Persuaders Persuaders News News	Region Medicine	David Frost News News Merv Griffin	All in the Family Mission Impos. Mission Impos. Merv Griffin	Project 13 Project 13 Telebid Telebid
Movie Movie	Dick Cavett Dick Cavett	Johnny Carson Johnny Carson	Movie Movie	Movie Movie	12:00 12:30	Movie Movie		Merv Griffin Merv Griffin	Merv Griffin Merv Griffin	

Bruce Lowther

The first ratings report for the 1971-72 TV season in Canada is out and the most interesting thing is the fact that six of the 10 most-viewed shows are imports from the U.S.

Leading the list was CTV's Miss Canada pageant with 3,307,000 viewers and second was the Peanuts special He's Your Dog, Charlie Brown with 3,166,000.

The rest were, in descending order, the World of Disney, Flip Wilson, NHL hockey on CBC Saturdays, NHL hockey on CTV Wednesdays, Partridge Family, an Anne Murray special, Jimmy Stewart and Carol Burnett.

The CBC says the big thing about the ratings is that it has more viewers than CTV in areas where they compete but U.S. shows seem to be the real champion with the public.

□

BUREAU OF USELESS INFORMATION: Saturday's answer — Little-known actor William Prince and actress Mala Powers supplied the love interest that was the basis of the plot in the 1950 movie version of Cyrano de Bergerac, which brought fame and a deserved Oscar to Jose Ferrer. The old thrust-home kid.

Today's question begins a Kulchour Week of symphony conductors. Name the chap who was the Victoria Symphony Orchestra conductor at press time, plus his predecessor and the man who led the orchestra for more than a decade not too long ago. Answers Wednesday.

"We now pause 30 minutes to permit our viewers to reflect upon the wonders of our sponsor's yak butter."

Tuesday Highlights

12:00 noon—Young actor-humorist Steve Ivings visits the Noon Show—6.

C-7:30 p.m.—Little Drummer Boy is one of the poorer seasonal specials shown each year but many people like it—5.

C-8:00—Two NBC Christmas specials, first Bing Crosby and family, then at 9, Andy Williams and Claudine Longet—5.

C-9:30—Telescope: author-zoologist Gerald Durrell—2, 6.

C-10:00—Tuesday Night is about Japan today—2, 6.

● C-10:00 — NBC repeats an old Project 20, and a good one, which uses paintings to tell of the coming of Christ—5.

C-11:30—An NBC news report on the Nixon-Trudeau meeting—5.

CABLE 10—7:00 p.m., UN Achievements; 7:30, Colonial Williamsburg; 8:30, Project Travel; 9:00, Connections; 9:30, the Helen Biernes Outlook show with more fascinating talk about the Trans-Siberian Railroad.

Tuesday Movies

9:00 a.m.—Badmen of Missouri (1941 Younger Brothers western, aging but still amusing), Jane Wyman, Arthur Kennedy. I often wonder why people read this column—4.

12:45 noon—Unearthly Stranger (1964 English horror, very bad). Maybe this column is read because people know a movie is very good when I say it's very bad—6, 8.

4:00 p.m.—Once More, My Darling (ridiculous 1949 romanticomedy), Robert Montgomery. Maybe people read this to feel superior; they know their jokes are better than mine—7.

5:30—Underdog (1943 dog-wins-war dog). In other words, readers feel I'm an underdog and they're overdogs—13.

C-8:30—The Trackers (new western vengeance, may be fair). Sammy Davis, Ernest Borgnine. Of course, some readers may believe all this—4.

11:30—There's Always Tomorrow (good-quality 1956 soaper), Barbara Stanwyck, Fred MacMurray. And some may feel there's always tomorrow for the column to improve—7.

● 11:50—Closely-Watched Trains (1966 Czech tragedy, a superb wartime drama). No superfluous comment here; this is worth seeing—2.

C-12:00—Nutty Professor (1963 Jerry Lewis). Finally, some readers look for their favorite stars—6, 8.

1:05 a.m.—To Catch a Million (1967 intrigue dubber, just garbage). So anyway, I often wonder why people read this column—12.

Tuesday Radio

8:30 p.m.—Western Canada Hockey League, Edmonton at Victoria—CJVI (900).

9:30—Anyone who liked the hilarious Scottish comedy Tight Little Island will be interested in a CBC special on the people of Loch Boisdale, South Uist, Outer Hebrides. Believe it or not, a whiskey-laden ship ran aground there in 1941 and it was called the Politician—CBU (690).

11:00—A Winnipeg orchestra concert: music by Mozart and Kodaly—CBU.

●—Recommended; C—Color.

Winning

By HOWARD AN

The U.S. dollar is not alone in adversity. The Bank of France has been busted!

Champions last year of the Paris Business Houses Bridge League, the Bank was deposed this year by IBM, winners of a closely fought final against Air France.

We are indebted to the living French magazine, Le Bridgeur, for this deal from the match.

The IBM declarer won the first trick with the queen of clubs and returned the queen of diamonds, which was covered by West and taken in dummy. So far, so good — but South had only eight tricks at this time would merely himself.

South could reasonably h of hearts, but he had no re-e ingly, at trick three declare ing a heart away from the go in with the queen, declare

Should East have know required great inspiration hearts?

East could see eight t diamonds, the first club, ar declarer had the ace of hear the taking.

Therefore East should h with West. As is often the have indicated the winning

(A Bell-McClure

36 BUSINESS SERVICES AND DIRECTORY

Carpets and Linoleum

For immediate in-home service for samples and estimates of carpets, linoleum or tile call Bob Carrie, 382-5111. No obligation.
Standard Furniture Co.
737 Yates Street

PARKER JOHNSTON LTD.
1314 Broad Street 382-9181

Cement

WEST COAST CEMENT FIN. All types of cement work, commercial and residential. Free estimates. 383-5713, anytime.

DEGENDT-BIRKETT
All types concrete work. Concrete cutting.
389-6960 385-5020

A-1 FINISHING AND ALL CEMENT work. Best work at lowest price. 479-2929 or 384-0912.

DRAINS — CEMENT — SEWERS
384-8306 Frank Polfeno 383-3495

Cleanup Service

LET ME CLEAN YOUR YARD, basement, garage and attic for the usuable articles or bottles or anything you wish to pay me with. I also do excellent gardening, landscaping, tree and hedge trimming. Car removal, house painting, roofing, and general maintenance. Gutter work, residential and commercial daily and weekly disposal service. Also will buy any article of use. Will move anything anywhere for very low fee. No charge for distance. Call "Ollie," 385-1661.

NO CHARGE AND UP
Two young responsible men have large truck. Basement, attics, composts, etc. Very reasonable. Butch 386-7434 daytime, 384-8215 evenings.

WILSON'S CLEAN UP AND HANDYMAN Service. Basements, gardens, yards, painting, garbage disposal. General repairs and maintenance. Free estimates. Reasonable rates. Personal service. 382-4582.

HAVE LARGE TRUCK, WILL clean basements, attics, composts, etc. Gardening and any work you wish done. Very reasonable. John, 388-6049.

ANY JOB AT ALL. EXCAVATION, land clearing, cleaning basements, yards, demolition and hauling scrapped cars. Call Raymond for sound price. 478-6449.

FREE ESTIMATES
Hauling, clean up yards, basements and repair work. Walter Hanson. 386-9618 anytime.

$5 AND UP. HAVE LARGE truck. Phone Lloyd. 382-1020.

Contractors

SIMPSONS-SEARS
CITATION KITCHEN CABINETS
Let our planning and design experts plan your "Dream Kitchen." Superbly crafted cabinets in luxurious hardwood finishes. Phone for free no-obligation estimate.
When you remodel rely on the experts at SIMPSONS-SEARS
388-9111

LABOUR CONTRACTOR
Available for commercial and light industrial work. Can handle framing, finish carpentry, block work and plumbing. In or out of town.
SID ADEL CONSTR. LTD.
612 - 1207 Douglas St. 384 1414

NEW CONSTRUCTION, ALTERations, cabinet work, cement work, fencing, painting, drain tile and so forth. Free estimates. Design assistance. Saanich Contractors. 479-2929 or 384-0912.

TEAMBUILD
From Kennel to Castle
General contracting, rough work or complete job. Call Harvey. 478-6266 or Mobile Dial 6, then YK28560.

RENOVATING — SUNDECKS. Playrooms — General repairs. Homes designed and built by craftsman. Phone S. G. Harris. 652-1578.

W. CAMPBELL LTD.
General Contractors
Building Consultants
479-3904

Alterations — Repairs — Cabinets
WILLIAMS, BRAY AND WILLIAMS LTD.
853 CORMORANT ST. 386-7741

FARMER CONSTRUCTION
Design — Renovations
388-5121

J.D. 450 CRAWLER LOADER for hire, $16 hour. Excavating, brush clearing, etc. 478-6212.

WHEN YOU PLAN TO HAVE AN addition, a house or a building phone Alright Builders. 479-1160.

KOLENKO CONSTRUCTION LTD.
477-5314. All kinds.
Alterations and renovation

G. H. WHEATON LTD.
Repairs — Alterations — 382-2159

Delivery and Transfer

TWO MEN HAVE TRUCK, WILL undertake before Christmas deliveries. 384-3434.

Draperies

DEL INTERIORS AND MODERNizing. 1006 Russel St. 382-2151.

Dressmaking

DRESSMAKING, FORMAL AND bridal rentals. Party costumes. 28 Burnside Rd. W., 385-1542. Fashion Craft Shop.

ANN'S DESIGNING, DRESSMAKing, alterations, and remodelling. Reliable, reasonable. 386-9466.

Drywall

WALL BOARD APPLIED, TAPED and finished. Texturing, free estimates. 478-4973 or 382-4540.

VERY BEST DRYWALL, BIG OR small we do them all. Randy and John. Phone 382-1337.

PACIFIC DRYWALL. FREE ESTimates. 388-4850 or 383-7820.

Electrical Contractors

RESIDENTIAL REWIRING
Electric heating, appliances installed. Hydro financing.
BUCKLE ELECTRIC
479-3941 385-8082

McCOY ELECTRIC
New and Older Homes
Rewiring Expert—Electric Heating
386-0822 or 479-7561 Eves.

OLDER HOMES REWIRED — NO down payment. We finance through B.C. Hydro Plan.
EDDY'S ELECTRIC — 385-7466

Fencing

CHAIN LINK FENCING
—Free Estimates—
SIMPSONS-SEARS
388-9111

CHAIN LINK FENCING
D.D.P. ENTERPRISES—385-1512

PACIFIC FENCING. 592-4161
Screen block — Chain link — Wood

Furniture Refinishing

BEDROOM - DINING ROOM suites. Pianos like new. 383-5521, Alpha Finishers Ltd., Eves. 479-3640.

Gardening

GARDEN MAINTENANCE, pruning, planting and clean-up. Chinese gardener, Harvey Landscaping and Garden Service. 479-7078.

DUTCH GARDENER, PRUNING, clean-ups, free estimates. 384-5626.

Gutter Cleaning and Repairs

GUTTERING
Use our 20-year guaranteed white aluminum guttering.
SIMPSONS-SEARS
388-9111

EXPERIENCE GUTTER CLEANing, downpipe flushing, repairing, replacing. Reasonable. Markem, 384-0881.

CLEAN, REPAIR AND REPLACE gutters, roofing, down pipes, drain tile, wet basements. Phone anytime, 382-1101.

DRAIN TILES, WET BASEments, gutters, roofs, cleaned and repaired. Phone 385-6859.

36 BUSINESS SERVICES AND DIRECTORY

Landscaping

BARKER LANDSCAPING
Rock work, patios, etc. Lawn specialists. Terms. 382-6323.

SALEM GROWERS LTD.
652-2973 652-3318

Masonry

QUALIFIED EXPERTS ON ANY masonry. Brick blocks, chimneys, shingling, etc. Free estimates. No job too small. Low rates. 385-8674.

BRICK, STONE, WOOD WORK. General maintenance. Drafty doors repaired. 598-4762.

FIREPLACES, CHIMNEYS AND repairs. Ron Henson, 478-1557.

FIREPLACES, ROCK OR SLATE Veneers. Sipkes Masonry, 479-7348.

BENITO BROS. MASONRY AND Stonework. 386-0049, 385-7886.

Painters and Decorators

ISLAND DECORATORS
Painters Paperhangers
Spray Painters
Plaster Repairs
Convenient Time Payments
383-9059 Eves. 382-1479

CLARK AND PATTISON PAINTING CONTRACTORS LTD.
Brush or spray. Paperhangers. Texture and vinyl work. Will do all or part of any job. Paint store. BAPCO, GENERAL and PRATT AND LAMBERT paints, and rentals of all painters' equipment. Terms if desired. Phone 384-0443. 740 Bay St.

TED HILL-TOUT
A complete decorating service, interior and exterior — spray or brush — papering — store — terms. For careful work at reasonable prices, please call 598-4012.

BROTHERS PAINTING AND DECORATING
Free appraisals, color consultant. All types of painting. All types of repairs. Commercial, farm, residential. Lowest rates. Terms. Work guaranteed. 383-8112.

SURPRISE YOUR WIFE OR UNwanted guests. Paint up now. Call Larsen at 479-2394 or Durrance at 382-7647. Courtesy estimates with no obligation.

WEBB AND SON
384-6827 — Paperhanging, painting. Quick, clean, reliable. First-class workmanship. 30 years' experience Victoria. Terms if desired.

CARL ANDRIESSEN
Dutch Painter and Paper Hanger
Quality work for low prices.
1909 Duchess St. 592-4033

PAINTING AND DECORATING
Reasonable rates. Satisfaction guaranteed. Terms. 382-7885. 479-2473.

G. P. THOMAS PAINTING AND Decorating. Free estimates. 477-9280.

EXTERIOR AND INTERIOR
Special low prices. For clean job. Phone Douglas. 477-5207.

INTERIOR PAINTING, FREE ESTimates. Reasonable price. Phone 592-6188 after 5 p.m.

KILGORE INTERIOR PAINTING. For immediate and excellent service phone 385-3262.

SCANDINAVIAN
Painters and Decorators—382-0713

PAPER HANGING, PAINTING. Tommy Harker, 383-3474.

Plasterers

COLEMAN PLASTERING LTD.
Quality work, keen prices. Free estimates for stuccoing your older house. Ph. 598-3433.

FRED BLANCHARD AND SONS
Plaster, stucco, drywall
Repairs, our speciality
656-3638 656-4556

STUCCO, DRYWALL AND imitation granite stone. Stan Olson, 383-0897 after 5 p.m.

STUCCOING, PLASTERING
Alterations. Reasonable. 479-4779.

Plumbing and Heating

LEAKY TAPS, WATER LINES
Repairs, Renovations, New Work
Reasonable, easy terms
"NO JOB TOO SMALL"
Osborne Sales and Service Ltd.
386-7091

PLUMBING AND HEATING, REpairs, renovation, new and old work. Free estimates. 383-0792 or 383-1159.

S and M PLUMBING
New Work
Alterations Repairs
479-1312 Reasonable 383-9513

S. H. BROWN, 382-2747
Repairs. Remodelling — New Work.

Professional Services

PROPERTY MANAGEMENT
For experienced management of all classes of property
CALL PROPERTY MANAGEMENT DEPT.
MONTREAL TRUST
1057 Fort St. 386-2111

Roofing and Siding

SIMPSONS-SEARS
ASPHALT SHINGLES
Supplied — Installed
Ask about our exclusive heavy duty 250-lb. Superlock, 15-year guarantee.
SIMPSON-SEARS
Roofing Materials
388-9111, Local 264.

VICTORIA ROOFING AND INSULATION CO. LTD.
All types of asphalt and cedar shingles.
"Gariock Shingles"
917 Fort St. 382-2331

PARKER JOHNSTON LTD.
1314 BROAD STREET 382-9181
"Roofing Victoria Since 1935"

Sewers

COMPLETE DRAIN AND sewer. 24-hour service. Free estimates. 384-2115.

Tailors

ALTERATIONS
REMODEL RESTYLE
Suits, slacks, coats
BRITISH CUSTOM TAILORS
1311 Blanshard 383-2632

ALTERATIONS, REMODELLING, tailored to measure. See Harold Lunde at The Highlander Men's Wear, 755 Yates 383-5412.

36 BUSINESS SERVICES AND DIRECTORY

Tree Service

QUALIFIED TREE SURGEON (over 20 years experience). Dangerous trees topped and felled. Tree surgery, bracing, shaping and pruning of ornamental and mature trees. Selective lot clearance. Fully insured. Very reasonable rates. Free estimates. 479-6633.

MT. VIEW TREE SERVICE
Now is the time to PRUNE
Excellent workmanship.
Topping, limbing, dangerous trees removed. Free estimates. Insured. 479-3873.

HOUSTON TREE SERVICE
Insured. Reasonable rates. Free estimates. 388-9515.

SUNSHINE COAST TREE SERvice. Topping, limbing, falling. Fully insured. 383-1042.

Upholstery

FURNITURE RE-UPHOLSTERY
For samples and free estimates in your home call J. Worden or G. Hodgson, 382-5111.
Standard Furniture, 737 Yates

DANISH UPHOLSTERY
Estimates — Delivery — Pickups
FREE
Phone 652-1591 Anytime

PETE'S UPHOLSTERY — FREE estimates. 20% off materials during November. 383-8959.

Window Cleaning

GOT CHRISTMAS CLEANING PROBLEMS?
Call us now for fully qualified cleaning of windows, eaves, paint washing and any odd jobs. Phone 384-2585 between 2 and 5 p.m.

38 TRAVEL

PICADILLY TRAVEL SERVICE
Charter flight information.
Lowest fares to Europe and U.K.
760 Broughton 386-3014

CENTRAL CHARTER FLIGHT INFORMATION
Year round continuous charters to Britain and most European countries. One-way flights to and from London, and relative return flights. Charter flights organized and arranged in detail for you, your group, club, church, union or company.
FOUR SEASONS TRAVEL, a division of Pacific Rim Travel Ltd., 212 Central Building, 620 View Street, Victoria. Telephone: 384-7108.

FOR GROUP OUTINGS
B.C. Hydro charters are economical, fun, convenient
39 to 49-PASSENGER DE LUXE COACHES FOR LONG-DISTANCE TRIPS
PHONE 382-9261

— VICTORIA'S FIRST —
CHARTER FLIGHT INFORMATION OFFICE
CHARTER FLIGHT CONSULTANTS
323 Yarrow Bldg., Victoria
386-2485

CHARTER FLIGHT
Information Centre
Listings of all charter flights. One-way flights to and from Europe. Also relative flights from Europe to Vancouver return.
Contact Vancouver 687-2321 or Suite 1105 - 736 Granville St. Van. 2, B.C.

KANDID KAMERA
Passports, $1.98
383-9721

FRIENDS TRAVELLING? AN INternational Youth Hostel GIH membership would be ideal. 384-0924.

UNDER 26?
LONDON, $308. Travelworld, 382-3121

39 PERSONALS

PREGNANT AND DISTRESSED? We can help you. Phone Birthright. 384-1431

ALCOHOLICS ANONYMOUS
If you have a drinking problem and want to quit, phone 383-0415.

RETIRED GENTLEMAN AVAILable for bridge. Write Post Office Box 123, with phone number.

40 BUSINESS PERSONALS

TRADERS AUCTION
NEW AND USED
Furniture and Appliances
Wed. night Dec. 15, 7 p.m.
Open for viewing 10 a.m.-5 p.m.
Mon., Tues., Wed.
715 FINLAYSON 388-6264

RELAX AND ENJOY LIFE through experienced Yoga teacher. Personal attention, weight beauty, power of mind, meditation, relaxation, massage. Privacy home. Victoria Press, Box 671.

FAMILY COUNSELLING
Mr. Reg Clarkson, B.A., M.S.W., R.S.W., a private social work practice for marriage counselling, alcohol and youth drug problems
Phone 384-0912.

TRY SOMETHING DIFFERENT
Rent a water bed at the Sandman Motel, 39 Gorge Road East. Gift certificates are also available. For a reservation phone 386-6335.

HERBAL REMEDY TREATments available for all disease. Contact your local herbalist, 819-A Broughton, back entrance or call 384-7842.

FREE LARGE ORIGINAL CANdle with each wedding invitation order. Thornton-Trump Creative, 941 Yates.

PRIVATE INDOOR POOL AND sauna available restricted basis. Queen Victoria Inn. Information and reservations, phone 386-2812.

CLAIRVOYANT AND TRANCE Medium. Questions answered, advice given. Mrs. Payn-Jones, 386-3603.

TEA READINGS, TUESDAY-SATURDAY, 2-4:30 p.m. Guvnor's Pancake House, 712 Yates.

VICTORIA HYPNOSIS CENTRE Ltd., 8-619 Fort St., 388-9722.

42 EDUCATION

ACCOUNTING AND BUSINESS MANAGEMENT
Thorough shorthand course, may be completed without classroom work. Ideal for those seeking positions or promotion in bookkeeping, accounting or business management. I.C.S. Assn. Membership to grads. Free booklet. National College, 1707 Carnegie Crescent, Victoria. 383-1233.

FOLSE TUTORING: QUALIFIED teachers, reading, mathematics, information 384-2543, write 2226 Shelbourne.

TUTORING — PROFESSIONAL help by experienced teacher. French, Math, new and old method. 598-2331.

HIGH SCHOOL AT HOME. CANADA'S Leading School. Free booklet. National College, 1707 Carnegie Cres. Victoria 383-1233.

PETER PAN NURSERY SCHOOL. Colville Road area. Esquimalt, afternoon sessions. 383-6503.

60 FUEL

Wood

PRESTO LOG DELIVERY, BULK and cartons. Whole or ½ units. 384-4521.

63 TIMBER

WANTED TIMBER STANDING or felled. Top prices paid. Ideal Sawmill Co. Ltd. 385-0441

WANTED: TIMBER
Houston Tree Service, 388-9515.

HAVE CHAIN SAW. WILL CUT $2 an hour. 658-8724.

65 BUILDING SUPPLIES

S. J. PEDEN LTD.

4x8 FIR PLYWOOD
UNSANDED SANDED
5/16 ..... 3.59 ¼ 4.25
⅜ ..... 3.66 ½ 6.95
¾ ..... 7.60 11/16 ..... 7.95

WALL PANELLING
4x8 cabin grade mahog. $2.89
4x8 colourtoned mahog. light $3.45
4x8 colourtoned mahog. dark $3.45
4x8 Walnut birch $3.75
4x8 Heritage elm $6.95

CEILING TILE — WHITE
12x12 and 16x16 — 64 sq. ft. carton $8.69

SHELVING
1x12 Spruce, lin. ft. .25

CABINET PLY SALE
4x8x¾ rotary mahog. L.C. $12.95
4x8x¾ sen. lumber core $21.25

Building a Camper or Trailer? Plans and all Materials in Stock at Reasonable Prices

8 TO 5 MON. THROUGH SAT.

S. J. PEDEN LTD.
2855 QUESNEL ST. 386-3464

why pay more?
yellow cedar for boat builders
4'x8' gyproc no. 1 white $2.35
4'x8' — ⅛ hardboard $1.49
4'x8' prefinished mahogany $2.79
glass cut while you wait
1"x4" sel. cedar lin. ft. .06
1x6 tongue and groove .07
1"x12" dressed shelving ft. .12
2" - 3" - 4" root and sun decking
1"x10" ranch panel 100 lin. $11.50
1½"x10" forest siding lin. ft. .15
everything for the home plumber
corrugated plastic panels 5 colors
26"x8'—$1.75 26"x10'— $2.25
portland cement no. 1 $1.85
concrete drainage tile .16
fast courteous delivery at
langford building supply and hardware
open 7 days a week
940 goldstream ave. 478-1724

CUBBON LUMBER
4x8—¾" Sanded Plywood 5.95
4x8—⅝" Sanded Plywood 5.50
Totem Fire Logs (12 for 1.00
Presto Logs (Carton of 6) .90
Presto Logs 60 pcs. for 5.50
4x8—¾" Sen L/C Ply 21.95
4x8—¾ Walnut 2 Sides 27.95
We Cut Glass on Cook Street
25 pcs. 2x4 approx. 8 ft. Econ. 6.95
Plastic Gutter 3x4 per 12 ft. 2.35
4x8—¼ Waterproof Mahogany 6.95
4x8—Pre-Fin. Mahogany 2.79
¾x10 Cedar Siding lin. ft. .09
Cement—80 lbs. 1.85
4x8 Pre-Finished Hardboard 4.29
Reject Doors from Cook Street 4.95
100 sq. ft.—2½" Fibreglass Insulation 5.99

CUBBON LUMBER
515 Alpha Street 386-3288
1720 Cook Street 384-8181

BUTLER BROTHERS
"Ready-Mix"
Concrete
FREE ESTIMATES
Six days a week
Delivery
BUTLER BROTHERS
2046 Keating Cross Road
652-1121

BUILDING?
See
COLUMBIA READY-MIX LTD.
for your
Concrete, gravel and sand supplies.
For Free Estimates
Phone 478-1701
860 Attree Rd.
Open Mon. Thru Sat.
(6 Days)

ALUMINUM REPLACEMENT WINDOWS
Screens, screen doors and patio doors, from factory to you. Completely installed by factory-trained men. Takes only one day to complete job. Free estimates with no obligations.
SEAKREST INDUSTRIES
383-5205

CERAMIC TILE
Victoria's largest selection of genuine mosaic tile; 46 varieties. Fabulous Italian floor and wall tiles; 8 varieties. Tiles priced from 39c to $5.40 per square ft. Free estimates and design suggestions. Contact Mr. Suddards, 386-2812.

Bay Concreteblock Co.
Concrete Incinerators $9.80
3022 Jutland 382-9436

USED RED BRICKS, SAND AND GRAVEL. OK TRUCKING CO. LTD. 760 TOPAZ. 386-3414.

65 BUILDING SUPPLIES

STEWART & HUDSON
BUILDING SUPPLY CENTRE
PLYWOOD AND PARTICLE BOARD CUTTINGS
20"x144"x¾" Particle Board $2.19
30"x72"x¾" Particle Board $1.89
20"x96"x¾" Particle Board $1.89
20"x48"x¾" Particle Board 79c
10"x48"x¾" Sanded Ply 69c
4"x4'x¼" Particle Board $1.19

OZITE CUSHION BACK CARPET
12' wide, 4 popular colors. Copper-bronze, blue-green, gold and avocado.
Special per sq. yd. $2.59

PREFINISHED PANELS
4'x8' Summer Pine $4.19
4'x8' Summer Cedar $4.79
4'x8' Monterey Oak $4.99
4'x8' Aztec Walnut $4.99

CEILING TILE
White T and G
12"x12"—64 sq. ft. ctn. $8.69

OURS IS NO. 1 QUALITY FIRE RESISTANT WHITE SUPER COAT FINISH

BLACK and DECKER
¼" Drill $10.88
Jig Saw $15.88
7¼" Saw $29.95

Open Saturday—7:30-5:30
CHARGES—BUDGETS — 386-3211
400 Gorge Rd. East
STEWART & HUDSON

SIMPSONS-SEARS
BUILDING SUPPLIES
12"x12" DURACOAT CEILING TILE. Double coated finish, tongue and groove design makes it easy to install. 64 sq. ft. per carton. Reg. 10.99
SALE PRICE
7.97 PER CARTON

12"X12" MICRO ACOUSTIC CEILING TILE. Tiny perforations in a random pattern.
SALE PRICE
11.97 PER CARTON

SUSPENDED CEILING. In 2'x2' or 2'x4' double coated white tiles. All tees included.
SALE PRICE
27c PER SQ. FT.

STEELITE FOLDING DOOR. Vinyl laminated to steel to give even folds. Teak or walnut. 38"x78"-80" Reg. 16.99
SALE PRICE
9.97 EACH
38"xy8"-80" Reg. 16.99
SALE PRICE
11.97 EACH

ROOM DIVIDER. Mahogany frame with adjustable spring plungers for ceilings up to 9'6". Decorator panel in Amber, Green or Clear, 3 designs Roundel, Glacial or Diamond
SALE PRICE
16.97 EACH

388-9111, Local 264

LUMBER SALE—LUMBER SALE
2x4 — 2x6 — 2x8 —2x10 — 2x12
At prices you can afford from 54¢ per FBM and up.
shiplap and Boards from 54¢ and up.
This is all new lumber, come and see for yourself.
Corner of Hillside and Bridge St.
385-0441
Free Estimates
8 a.m. to 6 p.m.
IDEAL SAWMILLS CO. LTD.
2735 Bridge St. 385-0441

SABOT KIT $37
Compost boxes $7.30
12'x30' carport (attached), approx. $177.50
12'x20' garage (plus roofing) $253
Table tennis sets, complete $30
Picket fence, 50' $33
All purpose garden shed, from $51
SAANICH LUMBER YARDS
3041 Douglas St. 385-2486
Night Phone 479-1423

SPECIAL DISCOUNTS
LUMBER — PLYWOOD
HOME BUILDING SUPPLY
220 ESQUIMALT RD. 382-2211
IMMEDIATE DELIVERY SERVICE TO ALL GULF ISLANDS POINTS.

4" CONCRETE DRAIN TILE, 18c. Daves Concrete, 670 Burnsides 384-8744

12X8 DOOR; LAUNDRY TUBS
383-6941 or 479-6368

70 MUSICAL INSTRUMENTS

ACETONE PROFESSIONAL PORtable electric organ, beautiful sound, 3-years old. 477-6418, after 4.

ACOUSTIC GUITAR IN VERY good condition. Would make excellent Christmas gift. Phone 658-8726 between 5 and 7 p.m.

THOMAS ORGAN WITH COLOR glow lessons, $599. Trades welcome. Gleeson Music, 707 Fort 388-9632.

SOUND SOURCE MUSIC
2 Goodman 15"
Audion 81 standards $130
2250 Oak Bay at Monterey

ONE ONLY "MODEL 4019" WURlitzer, organ,in fruitwood finish.
SCOTT PIANO AND ORGAN
612 FORT 384-4612

2 CLARINETS, ¾ VIOLIN, 120 bass accordion, 40 R.W. amp, 2 speakers. 592-2681.

EPIPHONE CASINO GUITAR and case, excellent condition, $385. 642-5476.

HOHNER 120 BASS ACCORDION, excellent condition, sacrifice $135. 479-2810.

HAGSTROM, 6 STRING, 3 PICK-up, electric guitar, just refinished, complete with case. 388-6973.

ELVERETT HAMMOND ORGAN, 2 manual. Good condition. $800 or nearest offer. 382-6892.

PIANO TUNING AND TECHnician and expert repair service. H. Williams, 385-2524 or 385-3119.

USED MUSIC STANDS WANTED. Write T. Jones, 207-2065 Oak Bay Ave.

MAHOGANY COTTAGE PUMP organ, good condition. $120. 592-3473.

120 BASS ACCORDION, CASE, music stand. Like new. $200. 384-4575.

VOX TONE BENDER FENDER; echo reverb unit, 478-5671.

FENDER AMP, $350; HOFNER guitar, $75. Phone 386-0906.

PIANO TUNER—TECHNICIAN
NORMAN DUCKWORTH 383-3061

GRAND NEW FUNDER SUPER reverb, $350 or best offer. 478-4574.

120-BASS CAMILLO DE LUXE accordion, like new. 385-4909.

KINGSTON ACOUSTIC GUITAR, $45. 385-3262.

70 MUSICAL INSTRUMENTS

SALE SALE SALE
20% OFF
Yamaha 100, 150, 110, 45Z
Yamaki, Hagstrom, Gibson
Fender guitars, amps, etc.
EXAMPLES REG—NOW
Les Paul $410—$488
Fender twin amp $710—$568
Fender super amp $620—$496
90 Watt Garnet bass $439—$343
Same 1 unit $249—$199
Fender piano $1075—$860
Ovation guitar $489.50—$389
Rogers drums $985—$

Bruce Lowther

report for the 1971-72 TV season in
e most interesting thing is the fact
t-viewed shows are imports from the

as CTV's Miss Canada pageant with
second was the Peanuts special He's
own with 3,166,000.

descending order, the World of Dis-
IL hockey on CBC Saturdays, NHL
esdays, Partridge Family, an Anne
my Stewart and Carol Burnett.

big thing about the ratings is that it
an CTV in areas where they com-
seem to be the real champion with

"We now pause 30 minutes to permit our viewers to reflect upon the wonders of our sponsor's yak butter."

ay Highlights

ng actor-humorist Steve Ivings visits

le Drummer Boy is one of the poorer
own each year but many people like

BC Christmas specials, first Bing
hen at 9, Andy Williams and Claudine

e: author-zoologist Gerald Durrell—2,

Night is about Japan today—2, 6.
BC repeats an old Project 20, and a
s paintings to tell of the coming of

news report on the Nixon-Trudeau

p.m., UN Achievements; 7:30, Colo-
8:30, Project Travel; 9:00, Connec-
en Biernes Outlook show with more
t the Trans-Siberian Railroad.

sday Movies

men of Missouri (1941 Younger
ring but still amusing), Jane Wyman,
often wonder why people read this

arthly Stranger (1964 English horror,
this column is read because people
good when I say it's very bad—6, 8.
More, My Darling (ridiculous 1949
obert Montgomery. Maybe people
perior; they know their jokes are bet-

(1943 dog-wins-war dog). In other
I'm an underdog and they're overdogs

ckers (new western vengeance, may
vis, Ernest Borgnine. Of course, some
all this—4.
Always Tomorrow (good-quality 1956
anwyck, Fred MacMurray. And some
always tomorrow for the column to

y-Watched Trains (1966 Czech trage-
ne drama). No superfluous comment
seeing—2.
Professor (1963 Jerry Lewis). Finally,
r their favorite stars—6, 8.
Catch a Million (1967 intrigue dubber,
anyway, I often wonder why people
2.

esday Radio

tern Canada Hockey League, Edmon-
VI (900).
ho liked the hilarious Scottish comedy
will be interested in a CBC special on
Boisdale, South Uist, Outer Hebrides.
whisky-laden ship ran aground there
called the Politician—CBU (690).
peg orchestra concert: music by Mo-
BU.
ded; C—Color.

Winning Contract

By HOWARD AND BEE SCHENKEN

The U.S. dollar is not alone in adversity. The Bank of France has been busted!

Champions last year of the Paris Business Houses Bridge League, the Bank was deposed this year by IBM, winners of a closely fought final against Air France.

We are indebted to the living French magazine, Le Bridgeur, for this deal from the match.

The IBM declarer won the first trick with the queen of clubs and returned the queen of diamonds, which was covered by West and taken in dummy. So far, so good — but South had only eight tricks and to play off the diamonds at this time would merely have resulted in squeezing himself.

South could reasonably hope to find West with the ace of hearts, but he had no re-entry to his own hand. Accordingly, at trick three declarer made the good shot of leading a heart away from the table. When East omitted to go in with the queen, declarer had his ninth trick.

Should East have known better, or would it have required great inspiration to go in with the queen of hearts?

East could see eight tricks — in the shape of six diamonds, the first club, and dummy's ace of spades. If declarer had the ace of hearts he would have 10 tricks for the taking.

Therefore East should have assumed that the ace was with West. As is often the case, wishful thinking would have indicated the winning method of play.

(A Bell-McClure Syndicate Feature)

Vul: None

NORTH
♠ A 7
♡ K 6 4 2
◇ A J 10 9 7 6
♣ 9

WEST (D)
♠ K 8 6
♡ A 10 9 8
◇ K 5
♣ A J 4 3

EAST
♠ Q 9 4 3
♡ Q 7
◇ 8 4 3
♣ 10 8 6 5

SOUTH
♠ J 10 5 2
♡ J 5 3
◇ Q 2
♣ K Q 7 2

The bidding:

West	North	East	South
1♣	1◇	2♣	2 NT
Pass	3 NT	All pass	

Opening lead: Three of clubs.

80 BOATS AND MARINE

M M M M M M M M M M
MERCURY MARINE
FIBERFORM BOATS
14' to 24'
USED BOAT UNITS
18' TRAVELER, 1963, 80 h.p. Merc GATOR trailer $995
14'6" K and C Thermoglass, 45 h.p. Merc. Elec., Roadrunner er. $1495
14'6" OWENS inboard-outboard, 60 h.p. Mercruiser, Roadrunner TRAILER $1995
15'6" HOURSTON GLASCRAFT, complete top, '48 Johnson 65 h.p. elec. Roadrunner TRAILER $2395
MERCURY OUTBOARDS 4 H.P. TO 135 H.P.
MERCURY MARINE SALES and SERVICE
Cloverdale and Oak
385-1457
M M M M M M M M M M

CHRISTMAS GIFT SUGGESTIONS
Spark lighter $ 1.50
75 lb. ice chest $ 34.50
Nassock toilets $ 21.95
Propane lights $ 11.50
Dri-2-air (dehumidifier) $ 3.50
12 V. Fluorescent lights $ 19.95
Aqua Kem toilet chemical $ 1.40
Intercoms $ 16.45
12 volt water pumps $ 21.50
25' water line $ 4.00
Porta Potti toilets $104.95
S.S. Sinks $ 15.80
Hand pumps $ 9.50
Polamat hose reel $ 28.00
12 volt dome lights, From $ 2.30
Catalytic propane heaters $ 89.50
S. J. PEDEN LTD.
2855 Quesnel St. 386-3464

CHRISTMAS GIFT SUGGESTIONS
Compasses, 7 models from $16.50
Speedometers $18.95
Horns, from $10.95
Lights, from $7.25
Stern lights, from $7.95
Cabin lights, from $4.25
Hand spotlight, from $9.35
Everything for the boater for Xmas
MULLINS MARINE SALES LTD.
925 YATES ST. 382-1928

COAST POWER
IMMACULATE TRADE-IN UNIT
13-ft. MARLIN WHALER
30-h.p. VIKING outboard '71 model. 600-lb. Sears Trailer, package price $1095
SALES and SERVICE for: Johnson Outboards, OMC, Volvo-Penta, and Mercruiser Stern Drives.
Hourston Glascraft
K and C Thermoglass
COAST POWER MACHINES (1961) LTD.
382-8291
2520 Gov't. (Near Bay St.)

OAK BAY MARINE SALES AND SERVICE
THERMOGLASS—STARCRAFT
COLUMBIA—BRITISH YACHTS BROKERAGE
EVINRUDE—OMC
VOLVO—PENTA
598- 3393

SPENCER 31
FIBREGLASS SLOOP
Now on display. Completed to any stage of construction.
PHILBROOK'S SHIPYARDS LTD.
2324 Harbour Rd., Sidney
656-1157

BOSUN'S CHARTERS LIMITED
Just arrived from Sweden, the Albin Twin diesel and gas engines. These reliable and economical units may be seen in our store and working in our charter boats at Clark Bros. Marina. Ideal for sail boats and smaller cruisers.
Box 2001 656-3421
SIDNEY, B.C.

Yacht Brokers
VAN ISLE MARINA LTD.
Tsehum Harbor
Sidney, B.C.
656-1138

HARD AGROUND
ABANDON SHIP
Hike, hitch, each or pitch
BOSUN'S LOCKER
40 nautical paces down Johnson from Gov't.
386-1308

BRITISH SEAGULL OUTBOARD, model 100, $80. 477-5190.

80 BOATS AND MARINE

P—E—A—R—S—O—N MARINE DIVISION
'72 COBRA '72
J—E—T—S
See the all new exclusive Cobra Jet, now on display. 455 cu. in — 390 h.p. — over 60 m.p.h. Complete from $5950
New COBRA New all new for '72 In Stock excellent color choice
15' CUSTOM — 16' DE LUXE
16' SUPER — 16'
17' — COMMANDER — 19'
17' — BOWRIDER — 17'
Dec. 16th the new
19' SUN CRUISER
19' AVENGER
19' MARK III Hardtop plus all new
21' EXPLORER flybridge
Factory fresh on the way.
DEC. SPECIAL
14' COBRA SS Black diamond — tuft interior, metal flake exterior — custom carpet, mach. steering $1395
70 H.P. CHRYSLER Long shaft, elec. start — CD ignition — alt. $1695
700 LB. EZ LOADER De luxe — full lighting, tie downs $289
Hook-up battery cables, controls, steering, Safety pkg. $150
Regular total $3533
DECEMBER! $2695
The ideal budget boat Speed approx. 30 m.p.h.
U—S—E—D
14'6" BELL BUOY 40 Johnson Elec. 900 lb. trailer $795
15' GLEN "L" 1000-lb. trailer $695
12' LARSON LAPLINE "Caballero" 105 Chrysler — P.T., 2000-lb. trailer, P.winch — stereo, etc. $3750
19' MONK CRUISER 75 Johnson and 6 h.p., 2000 lb. trailer $2695
20' BERTRAM de luxe, 165 Merc cruiser, full top, etc. Like new $6495
ALL TRADES WELCOME
EASY INSTANT CREDIT
Bank Terms Available
Every Budget Consideration
P—E—A—R—S—O—N
"World of Pleasure"
MARINE DIVISION
3388 Douglas — 382-7222
9 to 7 — Sat. 'til 5:30
"Next to Red Lion"

ALL BAY MARINA
2238 Harbour Rd. 656-3167
Your authorized Evinrude dealer
30 FT. MONK MCQUEEN WITH boat house, motor 20 hours. For particulars Phone 748-9304.

92 SPORTING GOODS

GUNS and ACCESSORIES
12 Cooey (free shells), $37; 16 Ithica P., $69; Mod. 12-trap custom, $299; Rem. 58 auto., 12-vent, $169; Martin Eng. D. 12, $199; 12 Browning auto, rib, $159; 30-06 P. Hale, $99; 270 Win. -4x Red., $199; 7x61 Schultz -4x-, $199; 12-7 mm Brno, $225; 300 Sav., $119; 32 Colt A., $59; 32 Browning, $59; 25 Colt, $39; 9 mm Luger, $99; 58 Zouave percussion, $119; 36 cap-ball, $60. plus
Shooting glasses, $6; Gun Digest, $7; small arms, $13; 22 Blank, $4; metal match, $1.69; handcuffs, $6; ear plugs, $7; 22 scope $12; gun rack $6.50; duck decoys, $2.25; pellet rifles, $14.
ROBINSON'S
1307 Broad 385-3429

ROYAL OAK SPORTING GOODS
Xmas gift suggestions. Fly tying kits $8.95 up, tackle boxes $2.95 up, playground balls, guns, bikes and accessories. Hockey goal nets, $8.98 up. 48 Toboggans — wood and aluminum — $6.95 up.
Royal Oak Shopping Centre
Open Mon. thru Fri. 9-9
Sat. 'til 6 p.m.

SKIN DIVERS GIFT SUGGESTIONS. Divers knives, depth gauges, Rocket fins, goody bags, suit bags, spear guns, underwater lights, underwater camera cases for Instamatic cameras. Large stock. Scuba Shop 832 Fisgard.

GORDON'S SPORTING GOODS
1030 Hillside Ave. 382-5815
SHOTGUN SHELLS — 25% OFF
Open Mon.-Fri., 9-9 'til Xmas

30-06 RIFLE AND 4 POWER Bushnell scope with flip-up Command Post, $130. Stevens 12 Gauge Pump Shotgun with mounted choke, $50. Call after five. 382-2080.

ICE CAPADES TICKET WINNER
J. K. Todd
620 St. Charles
See Ad Classification 14

NEW, LIGHT, FENWICK STEELhead or Surf-casting rod. Phone 598-3694.

SCUBA TANK, REGULATOR AND spear gun. All good shape. 479-5182.

SKI BOOTS, RIEKER, SIZE 10, $30. Skis, two, 10s, $20. 385-5313 after 5 p.m.

SLAZENGER, OLIVER TENNIS racquets, as new. Presses included. $20 each or best offer. 382-9387.

FOR SALE: NEAR NEW CALYPSO "J" regulator, tank and pack. $175. Phone 388-9023 after 5 p.m.

RAY'S SPORTS CENTRE
Hockey GOAL NETS from $9.98
1692 Douglas 385-6312

GO-CART, NEW MCCULLOCH engine. Good condition. Phone 479-5821.

SLAVIA PELLET PISTOL, EXcellent, $10 Antique squirrel gun, $40; 592-1402.

WINCHESTER MODEL 12 guage, pump, $85. 592-9246.

TYROL BUCKLE SKI BOOTS, like new, size 10, $27. 477-6094.

80 BOATS AND MARINE

NEW BOAT DEALERS
—Grampian
—American Marine
—Hardin Ketches
BOAT BROKERS
—sale and power—
DOCK RENTALS
Executive Yachts
NATIONAL PROPERTIES LTD.
Marine Division
2270 Harbour Road,
Sidney, B.C.
656-1212 or 383-1233 (24 hr.)

CHRISTMAS SPECIAL
MUSTANG FLOATER JACKETS in all sizes for skippers and mates. Reg. $42.95. Special at $34.95.
SHIP CHANDLERS (McQuades)
1252 Wharf 383-1141

MUST SELL — 14' FIBREGLASS Run-a-bout, 1968 33 Johnson electric. Approximately 70 hours. Trailer included, many extras. Asking $1150 or offers. 478-3223.

BRITISH SEAGULL OUTBOARDS
SALES — PARTS — SERVICE
VIC LAWNMOWER HOSPITAL
834 Johnson 386-8338

CHRYSLER CROWN, USED 2 seasons, 3 to 1 reduction, propellor and exhaust system, $700. Phone 385-6259.

36' WEST COAST TROLLER, "Calvern", A-licence, 8,000 pounds plus capacity. Fully equipped. 642-5132.

36' TROLLER, "SEA LION III," full Fruno electrics, diesel power. 383-0101.

PETE'S TENT AND AWNING, boat covers and upholstery. Call 383-8959.

SMITH BROS. FOUNDRY AND MACHINE WORKS LTD.
632 Pembroke St. 384-1625.

CANOE COVE MARINA
Yacht Brokerage
Sidney, B.C. 656-3915

98 STOVES AND FURNACES

OIL BURNING SPACE HEATER, 30,000 B.T.U. output. Phone 658-8167.

AUTOMATIC OIL FURNACE, $175. 384-5391.

98 CAMERAS, SUPPLIES AND PHOTO FINISHING

ELECTRIC EYE SPECIALS FOR CHRISTMAS
Sylvania Magicubes for all "X" cameras
ELECTRIC EYE SPECIAL $1.49 PER SLEEVE
Keystone 135X instant load camera. But sharp American optical Co. glass lens. —with flashcube and Kodak colour film and wrist strap
ELECTRIC EYE SPECIAL $14.88
GAF 76 Instant load camera outfit — complete with batteries, flashcubes and color film.
ELECTRIC EYE SPECIAL $11.48
ELECTRIC EYE has the best selection the best service the best price
ELECTRIC EYE has the best selection the best service the best price
SHOP AND COMPARE best selection best service best price
ELECTRIC EYE
1006 BROAD ST. 386-0333
Open 9 to 9 Mon. to Friday
9 to 5:30 Sat. — till Christmas.

SERVICE ON THE DOUBLE at the stores with DOUBLE COVERAGE
Victoria Photo Supply has two stores to serve you — downtown AND Hillside Shopping Centre. You get the widest choice in fine cameras, projectors and other equipment — whether you want to buy or rent. And when it comes to processing, we have
ONE DAY SERVICE ON COLOUR PROCESSING with BIG jumbo prints
12 exposure roll only 2.99
20 exposure roll just 4.49
(color negative film only)
VICTORIA PHOTO SUPPLY
Hillside Shopping Centre, 383-8831
and 1015 Douglas Street, 385-3458

SIMPSONS-SEARS
Feature of the Week
The DREAM Machines
by
CANON CAMERA
See the Canonet
QL 2.8 — and QL 1.9
with the CAREFREE
FLASH system
388-9111, local 203

HILTON PHOTO SUPPLIES LTD.
Trans-Canada Highway
Chemainus
Vancouver Island's Finest
Photo Supply Centre
Drawer 750 Ph. 246-3311

CASH PAID FOR USED CAMERAS, accessories, darkroom supplies.
— TRY US —
ELECTRIC EYE
1006 Broad 386-0333

350 POLAROID CAMARA, EXcellent condition, with accessories. 382-8501

2 ELECTRONIC FLASH GUNS and various darkroom equipment. Phone 479-4254.

KONICA AUTO REFLEX T. FEW accessories. Offers. 479 5211.

97 FURNITURE

SAVE—SAVE—SAVE
CLEARANCE
DINING ROOM SUITES
Domestic and Imported
Spanish
French Provincial
Modern
SAVINGS UP TO $400
Contact ART JOHNSTON
Continental Home Supply
851 Johnson 386-2450

KILSHAW'S AUCTIONEERS
Buy — Sell — Appraise
1115 Fort 384-6441

CLEARANCE
Three rooms of all new good quality furniture must be sold. Call expert J. J. Moore. 386-2450. Eves. 382-6062. Continental Home Supply, 851 Johnson.

LUNDS AUCTIONEERS
WE BUY AND APPRAISE
926 FORT 386-3308

PAY CASH AND SAVE
See Our Ad Under Miscellaneous
PANDORA FURNITURE LTD.
NEW AND USED FURNITURE
1050 PANDORA AVE.
383-6319

TABLES AND CHAIRS, $15 AND $35. Nearly new vacuum cleaner, $20. TV cabinet mahogany, $40. Coffee table and 2 end tables, $20. 656-3900.

SEE OUR LARGE SELECTION of 3-room groups, bedroom, living room and kitchen from $399. Macdonald Furniture Mart, Pandora and Broad. 383-1171.

FURNITURE — CARPETS
Cleaned in your home
For free estimates call 382-5532
Ambassador Home Service

ICE CAPADES TICKET WINNER
J. Moore
2691 Millstream Rd.
See Ad Classification 14

KITCHEN TABLE WITH EXTENsion leaf, and four chairs. This suite is in new condition — excellent buy, $35. 598-2657.

MEAGRE CONTENTS OF apartment. Must sell by Thursday, 16th. 598-4011.

HUB FURNITURE
Buy and sell good used furniture.
715 Johnson 384-6425

IMPERIAL LOYALIST DARK red maple tea wagon. Offers. 383-0640.

WE BUY YOUR FURNITURE, household goods, pictures, tools, etc. Best cash prices. 386-0462.

CHESTERFIELD, OLDER style, rose nylon frieze cover, excellent condition. 385-7005.

TEAK FURNITURE AND ACCESsories for home or office. 592-3473.

98 TV, STEREO, RADIO SALES AND SERVICE

GREGG'S TELEVISION AND RADIO SERVICE — 656-5487
Guaranteed repairs
Govt. Certified Technician

21" FLEETWOOD 3-WAY COMBInation stereo record player, and AM radio. Excellent condition, $100. 478-4500.

FLEETWOOD COMBINATION, 25" TV, AM-FM stereo, 8-track and recorder jacks. Good condition. 478-2775 after 5.

23" ADMIRAL BLACK AND white TV, console model, excellent condition, $50. 478-4500.

19" BLACK AND WHITE RCA portable with stand. Excellent condition, $85. 384-3589.

ROBERTS 450A REEL-TO-REEL tape recorder, $165. 385-5313 after 5.

IMMACULATE STEREO, THREE months old. 30 ww system. 385-5164.

23" ADMIRAL BLACK AND white TV, 1 year old, $160. 385-5645.

21" CABINET TV. WORKS BUT needs a little love. $49.50. Greg, 386-8424 or 384-3794.

21" TV, WORKING WELL, FIRST $35. 386-0710.

BLACK AND WHITE CONSOLE TV, $50. 383-7217.

19" ADMIRAL COLOR TV. EXcellent condition, $275. 478-4500.

98 TV, STEREO, RADIO SALES AND SERVICE

DOWNTOWN HEADQUARTERS FOR
AMPEX
ELECTROHOME
HITACHI
RCA
ZENITH
SALES—SERVICE—RENTALS
KENT'S LTD.
742 FORT 383-7184, 383-3513

RENT OR RENT TO OWN
Rent a 1971 color or black and white TV, Zenith or Electrohome. Lowest prices in town.
CITY CENTRE TV
3970 Shelbourne
University Heights Mall
477-6971 658-8385

THE FAMILY XMAS GIFT
Many good used TV-radio stereo combinations at various prices. Kent's Ltd., 742 Fort. 383-7184.

15 LB. TURKEYS $8.79
and with each of our fine turkeys we'll give you, free, a new 26" Sylvania color console, Spanish cabinet, 90% transistorized with a full guarantee (on the TV). Free delivery and terms.
CONTINENTAL HOME SUPPLY
851 Johnson St. 386-2450

PANASONIC
Victoria's largest selection of 17", 19", 20", 22" color TVs for immediate delivery. Full guarantee and terms.
Your Xmas turkey tree with every color.
CONTINENTAL HOME SUPPLY
851 Johnson St. 386-2450

4 ONLY USED BLACK AND white TVs from $39.50. All with 6-month money back guarantee.
1 only, automatic Titan car radio with touch tuning. Reg. $119.50 — Guaranteed as New. $68.88.
QUADRA SERVICENTRE
3514 QUADRA 385-6422

COVERTED GRAMOPHONE CABInet (for stereo system). Holds approx. 250 records. Height 3½ feet. Fine condition, $40 or best offer. Or including Garrard Lab 80 MK II Turntable $140 or best offer. After 5:30 p.m. 598-5628.

COLOR TV
DIRECT TO YOU
PHONE 598-5733

NEW PANASONIC 20" color also in stock at
BUTLER BROTHERS
1720 Douglas 383-6911
(OPPOSITE THE BAY)

TV RENTALS
FROM $7.00 PER MONTH
A reliable rental service
MAIS FURNITURE
1821 Cook St. 385-2435

SANYO SALE STARTS THURSday. See ad in Wed., Times Thursday Colonist.
ATLAS STEREO and TV
763 Fort 385-2719

HAVE PURCHASED SIMPSONSSears Sivertone color TV. Have for sale Admiral 23" black and white TV. Good condition. $80. 658-5370.

2-MONTH-OLD AM-FM STEREO amplifier, original cost $450. Will sell for $350 with speakers. 477-3066.

SALES—SERVICE—TV RENTALS
AUTHORIZED PHILIPS DEALER
ELECTRON
100 W. BURNSIDE RD. 383-5432

99 GROCERIES, MEAT and PRODUCE

HARVEY'S MEATS
SPECIAL ORDER NOW
Home cured hams and fresh local turkeys. The best for Christmas.
FREEZER SPECIALS
SIDES OF STANDARD BEEF, guaranteed tender 73c lb.
SIDES OF PORK 45c LB.
BUDGET Terms Available
Turn in to our free parking lot while shopping
Closed Wednesdays
HARVEY'S
2709 Quadra St. 383-2031

THE WAREHOUSE WHOLESALE Food Distributors, 47 Songhees Rd. First turn left — 100 feet past Johnson St. Bridge, and Oakcrest. 3475 Quaira. Prices effective Mon., Tues., Wed. Open to the public daily, 9 a.m. to 9 p.m. Open Saturday 'til 6 p.m. We reserve the right to limit quantities. Eggs, farm fresh Grade A, 49c doz. Today wholesale price 58c doz. Limit 2½ doz. with $2 purchase or over. Fresh ground shoulder beef 59c lb.) Fresh lean pork hocks 2 lbs. 49c) Canada Choice lean rib steaks lb. 98c; Maxwell House Instant Coffee large 10 oz. jar 1.49. Astra Shrimp a must for your Christmas salad, tin 39c; Libby's fancy fruit salad, tin 39c; Libby's fancy fruit juice, 48 oz. tin, 39c; Jameson's Turkish coffee 1 lb. bag 79c; Kon-Tiki sliced pineapple, large 19 oz. 2 tins 45c. Local No. 1 potatoes. 20 lbs. 67c.

THE R. WILSON CO. LTD. MEAT DEPARTMENT
VARIETY MEAT PACKS
25 lb. $21.95
50 lb. $35.95
100 lb. $69.50
Wild meat processed 10c lb.
TOP RED BRAND BEEF
Cut and wrapped — Sides 71c lb.
FREE LOCKERS AVAILABLE
Budget Terms, 100% guaranteed
Open Monday-Friday, 9-5
536 HERALD ST. 382-3444

FREEZER BREAD, 15 LOAVES $3.30. Shortbreads 70c dozen. Mince tarts 84c doz. All made in a brick oven. Victoria West Bakery, 418 Craigflower. 385-9534.

SHOP AT "THE WAREHOUSE" Wholesale Food Distributors, 47 Songhees Rd., first turn left — 100 ft. past the Johnson St. Bridge. Open daily, 9 to 9; Sat. 'til 6 p.

APPLES APPLES APPLES
Tons of apples and pure apple juice at Saanich Orchards, off Steilys X Road. Phone 652-2009.

FIRBANK FARM
1180 ROYAL OAK
Fresh Vegetables and Eggs
Open Daily 9 a.m. - 5:30 p.m.

WESTERN MEATS
"Freezer Meat Specialists"
3553 Happy Valley Road
Eves. 478-2820
478-1621

WILLIAMS QUALITY MEATS
Order your fresh local turkey now
793 Fort St. 384-1613

FOR SALE, SIDE OF PORK, grain fed, cut, cured and wrapped. 658-5360.

CHRISTMAS GOOSE; ORDERS taken for plump locally reared geese. 652-1761.

VICTORIA MEAT MARKET
5-T-R-E-T-C-H-E-S your food dollar
625 JOHNSON STREET

ALBERTA MEAT MARKET
Beef sides, limited amount 65c lb.
1811 COOK ST. 383-3012

KING APPLES, 20 LBS., $2.50. 6447 West Saanich Rd., 652-2863.

100 MISCELLANEOUS FOR SALE

CHRISTMAS GIFT. SONY TC 104 tape recorder, as new, with 7" and 5" reels. Cost new $167. Best offer. 477-5957.

2 CANOE PADDLES, 2 BOAT shafts, 20 ft. 4 ton tandem trailer, with brakes. 383-7209.

SHEARED MUSKRAT CAPE JACket, dyed navy. Bargain, $40. 384-3738.

SMALL UPRIGHT PIANO. TELEphone 9-5, 382-7151.

FIGURE SKATES, SIZE 3 AND 4. Beginners guitar. 384-6354, after 5.

STILL ONLY $3.95 FOR 12 LB. jar. Babe's Honey, 1696 Lansdowne.

100 MISCELLANEOUS FOR SALE

QUALITY
BROADLOOMS
—over 11,000 sq. yds. in stock. Hundreds of styles and colors.
INSTALLATION
GUARANTEED
BEFORE XMAS!!
Up to 3 months credit with no interest
EXAMPLE:
2-TONE NYLON SHAG
double lute backing—
1st quality — $8.95 value
ONLY $4.95 SQ. YD.
All other styles at similar savings
CARPET TREND
(just across Bay St. Bridge in Vic. West.)
Open till 9 p.m. until Xmas.

SPORTS JACKETS
Patterned for tastes from quiet to bold. Checks, stripes or plain. Single or double.
Christmas Special
$45
LES PALMER LTD.
714 View 382-2825

GIFT IDEAS!
Rock Polisher (Tumbler) $15.95
(requires grit and polish set, $3.95 for 3 months supply)
1971 BOOK
"Rockhounding and Beachcombing on Vancouver Island"
$2.75
(here, and at bookstores)
THE ROCKHOUND SHOP
For all rock-hobby items and genuine-stone jewellery. 388-5341. 850 Tolmie (near Mayfair Centre). Closed Mon., open Fri. to 9 p.m.

LOST YOUR KEYS?
Burglar proof your home or business now! Have your lock combination changed. Locks, door chains, safes for sale.
PRICE'S SAFE AND KEY SHOP
847 Fort St. 384-6221

SAVE MONEY ON
FURNITURE — APPLIANCES
ROYAL FURNITURE AND APPLIANCES
"THE BRIGHT RED WAREHOUSE"
733 JOHNSON 388-9021

AUTO TOW CHAINS
Heavy-duty galvanized chain with hooks at each end. 12 feet long $5.95
"INSTANT TRACTION"
A spray bomb made by the famous Turtle Wax people to give your rear wheels traction in ice or snow 99c
SPENCER'S STORES LTD.
1110 Gov't St. "Downtown"

CHRISTMAS SPECIALS
Complete Mini-bikes from $139.95
Mini-bike from $77.77
Briggs-Stratton and Tecumseh motors from $89.95
New go-carts $276
Parts and repairs, wheels, tires, clutches, etc.
VIC LAWNMOWER HOSPITAL
834 Johnson 386-8338

IT'S NOT TOO LATE TO HAVE A GSW Easy washer installed in '71. OUR SPECIAL OFFER is a 2-speed 16 lb. capacity model with flowing filter and matching 16 lb. capacity dryer for only $499.90.
BUTLER BROTHERS
1720 Douglas 383-6911
(OPPOSITE THE BAY)

TYPE'N WRITE SHOP, 744 JOHNson, in the Johnson Street Parkade. Customer free parking. For stationery, gifts, greeting cards, magazines paperbacks, typewriters and adders. Rentals. Opening special, good heavy duty portable typewriter, script type, regular $149.50 for $125.

PEOPLE'S TRADING POST
2510 Trans-Canada Highway
Open Sunday 1-6 p.m.
478-3923
"THE POST WITH THE MOST"

GIFT IDEAS
1 pair Rossignal Allais-Maior skis 210 cm, with Sieton bindings. 3 seasons $75. Sound Design cassette player with adapter $30. Assorted new cassette tapes $4 each. Polaroid colourpack IV, $20. 477-5493 after 6.

DIAMOND RING VALUE $450, sell for $350 or nearest offer. Hoover spin dry washer; electric stove; chesterfield and chairs; odd dresses; kitchen table and chairs; child's table and chairs; miscellaneous other items. 478-4950.

JOHN DEERE CHRISTMAS Ideas. Snow thrower, $269. Riding tractors, $1,000 and up. Rototators, $195. Chain saws, $150. Victoria Jeep, Hillside at Rock Bay.

MOVING
Crush velvet chesterfield and chair, drapes, Television, dresser and vanity, wringer washer. 382-6966 after 6 p.m.

FOR CHRISTMAS, SOMETHING useful and practical, a little Hoky Carpet Sweeper, for daily carpet and floor care, it is perfect; $19.94 plus tax. 477-9373.

SNOW! IN BAGS YET! FOR Christmas decoration. Get yours at Industrial Plastics Ltd., 2105 Douglas.

ROSE-BEIGE ACRILAN RUG, 9 by 12, with rubber underfelt. Like new condition. An exceptional buy at $80. Telephone 592-3819.

DANISH YELLOW LEATHerette sofa $45. Mantle clocks $10, like new. 382-8035.

CONTEMPORARY CUSTOMmade drapes, hardly used, 13'x84", $60. 386-0793.

DIAMOND RING, EXCELLENT value at $350. 478-1593, anytime before 3 p.m.

ROYAL OAK HOBBIES
Open till 9 p.m. till Christmas
479-7814.

WRINGER WASHER, SWEDISH steel fireacreen. Both like new. 382-4805.

SHUFFLEBOARD, 5HP GAS ENgine, Sunbeam mixmaster. 383-3562. 383-3562.

STORM WINDOWS — CONTINUous gutters. B.C. Aluminum 479-3232.

INCINERATOR BARRELS, $3 each. 478-6212.

GOOD USED APPLIANCES
VAN ISLE VARIETY
945 Kings 384-4336, 383-0206.

CHILDREN'S ORLON PILE sleeping bags, ideal for nap time or car travel. 388-9568.

HOOVER SPIN DRY WASHER, good condition, $85. Also lady's three speed bicycle, $35. 652-1649.

40" MCCLARY EASY ELECTRIC stove. Plate glass mirror, 2 cribs, single bed, other items. 384-8437.

PERSIAN RUGS, KERMAN AND Kashan, new, various sizes. 477-1293.

PRE-HUNG DOORS, ALL SIZES, bi-folds, special prices. Phone anytime, 386-0286.

2 WOODEN STUDY DESKS, $25 each, evenings. 592-4170.

FOR SALE, PAIR OF GIRL'S figure skates, size 8. $10. 592-3076.

STROMBECKER ROAD RACE set, 4 cars, $30. Phone 656-2853.

100 MISCELLANEOUS FOR SALE

SIMPSONS-SEARS
LAWNMOWER AND OUTBOARD MOTOR
TUNE-UP
and REPAIR SERVICE
Winter Special
HAND Mower Sharpening $5.95
ROTARY mower — tune-up and sharpening $12.95
REEL power mower tune-up and sharpening $17.95
REEL power mower sharpening (only) $9.95
ELECTRIC mower — Checked and sharpened $9.95
All Parts Required Are Extra
Call 388-9111 for FREE PICKUP
WINTER STORAGE and SPRING DELIVERY
SIMPSONS-SEARS GUARANTEE
Satisfaction or Money Refunded

FOR YOUR XMAS PLEASURE
9-pce. sugar maple dining suite $799.00, small Duncan Phyfe drop-leaf table and 4 chairs $139.00. Duncan Phyfe drop leaf table and 4 chairs $239.00, oak dining table, buffet and 8 chairs $329.00, 2 pce. chesterfields $89.00 to $319.00, hide-a-beds $179.00, recliners $89.50, swivel rockers $99.00, tub chairs $66.50, armless convertos $78.50, 2-door combination fridge-freezer $199.00, de luxe 30" electric range $199.00, white enamel garbage burner $49.00, bunk beds with new mattresses $95.00, bedroom suites $139.00 to $499.00, Speed Queen washer and dryer, as new $399.00, students desks $21.95 to $54.50, TVs $70.00 to $119.00, small counter high fridge $139.00, 9x12 rugs $27.50 to $79.00, 12x15 rug $65.00, 6x9 rugs $37.50. We have a good selection of Xmas giftwares. Come in and look around.
PANDORA FURNITURE LTD.
NEW AND USED FURNITURE
1050 Pandora Ave.
383-6319

XXXXXXXXXXX
EATON'S
WAREHOUSE
STORE
749 VIEW ST.
Remember You Can Budget Charge Through Our Customer's Accounts Office, 3rd. Floor
XXXXXXXXXXX

MEL'S MEL'S MEL'S MEL'S
CHRISTMAS SUGGESTIONS
Xmas cactus and stand $25.00
Silver Xmas tree $24.50
Spring horse $19.50
Doll carriage $9.50
Tricycle $9.50
Child's table and chair set $9.50
Vim exercizer $7.50
3-piece lawn lounge set $35.00
Small girls bicycle $9.50
Pup tent and sleeping bag $29.50
Portable record player $29.50
Viking opt. size fridge $100.00
MEL'S BARGAINS
823 Pandora Ave. 384-3152
Opposite B.C. Hydro
MEL'S MEL'S MEL'S MEL'S

CHECK and COMPARE!
TILLICUM FURNITURE and APPLIANCES
Tillicum at Craigflower
384-1216
Hillside Shopping Centre
382-3331

DAVE TAYLOR DECORATING
679 Gorge E. CENTRE 384-1914
—MIRROR SALE—
Peacock ¼" plate, ¾" bevel edge
12 sizes available
SAMPLE SIZES
24"x30"—$12.40
30"x36"—$20.20
30"x48"—$23.40

DAVE TAYLOR DECORATING
379 Gorge E. CENTRE 384-1914

ELECTRIC airless spray GUNS — $129.50

"XMAS GIFT FOR DO-IT-YOURSELF MEN."
END-OF-YEAR SAMPLES OF exclusive lines of suede and sheepskin jackets and coats, from Importing Co. Wholesale price range from $55 - $98. Also washable sheepskin rugs, $12. All colors. 658-5479.

RUGS LOOK "NEW." IT'S SO easy with RUG-MATE stain removing rug shampoo. Rent electric shampooer for $1.00, plus materials. Clark and Pattison, 740 Bay St. See our ad under Painters for other supplies.

TO BE MOVED
California style home, 15 years old, small 3 bedrooms, also small office or store of Mills Paint, 3172 Douglas. Phone D. Taylor, House Moving, 383-9286.

ZOEL MINI-GREENHOUSES, metal planters and window boxes, Soil Screens, plant markers, metal seed flats, roof flashing made to order. Zoel Enterprises Ltd. 382-5321.

CHAIN SAWS
McCullock—Lombard
Sales and Repairs
VIC LAWNMOWER HOSPITAL
834 Johnson 386-8338

WE SERVICE WHAT WE SELL plus all other makes. Guaranteed work. Reasonable rates. PATTERSON APPLIANCE SERVICE, Div. of C. Tayler Ltd., 383-2324.

MELTON MOWBRAY OR LARGE pork pies, mince tarts, plum puddings, Xmas cakes — light or dark and cherry cakes. 479-2424. Orders delivered of $5 or over.

AURORA ROAD RACE SET, lots of extras, $40. Commercial Hotpoint deep fryer, counter model, $100. 658-5226 evenings.

VERY LOVELY LACE BANQUET cloth, Roughly 5½x8', 12 matching napkins. Never used. $195, or close offer. 477-2934.

ALMOST NEW GIRLS' LARGE Mustang bike, $40; G.E. electric heater, $15; Toaster, $8; Electrohome Hi-Fi, $50. 382-2717.

BEAUTIFUL WHITE FOX CAPEstole, new $75. Long silver brocade evening coat, size 14, new $40. 385-0297.

TYPEWRITER, UNDERWOOD standard, 8" carriage, good condition, $19. 598-4704.

3X4 BOOTH SUITABLE FOR parking lot or construction site, etc. 386-7021.

VERIFAX SIGNET COPIER, good condition, with copy paper, etc. $35. 386-3491.

30" FRIGIDAIRE RANGE, A-1 condition, $200. Overhead chrome oven. Call after 4 P.M. 598-3103.

V. ANTENNA COMPLETE $15. Chrome table with 4 chairs, 478-2265.

FOR SALE: 3 HOUSES, GARAGE, shed, to be demolished or removed in North Saanich. 656-1660.

IDEAL FOR CHRISTMAS, OIL paintings, rotisserie, Broil-Kins. 477-5478.

OUTDOOR INCINERATORS
Ready to use, 45 gal. drum $4.50, free delivery. 383-1328

E

The Daily Crossword Puzzle

By R. A. POWER

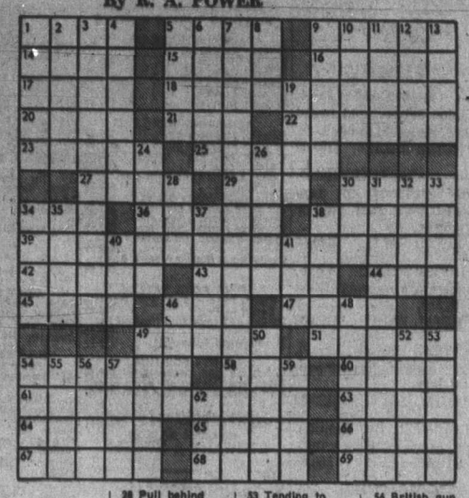

ACROSS

1 Noted cartoonist
5 Do a cleaning job
9 Heavy sweeping blow
14 Ellipsoidal
15 Nigerian native: Var.
16 Nut pine
17 Alias Horne
18 Plenitudes
20 University faculty
21 Undergo decomposition
22 Imagine
23 Mouthlike cavity: Zoology
25 Cardinal number
27 Soda fountain creation
29 Scotland Yard section: Abbr.
30 Razor used as a weapon: Slang
34 Hawaiian garland
36 Man — combat: 2 words
38 Make fun of
39 Highly-rated TV performer: 3 words
42 Arabian chieftain: Var.
43 Horse that finishes up the track
44 Needing water
45 Suitable for rapid movement
46 Unit of capacity: Abbr.
47 Fish
49 Where the Louvre is
51 E. Indian title of respect
54 Light tint
58 Person of wealth: Slang
60 Tropical plant
61 Kind of coal
63 Gets by with effort
64 Range animal
65 Part of the head
66 Oriental coins
67 Shiny and attractive but cheap
68 Soon
69 Card

DOWN

1 Carbonated soft drinks
2 Turn away
3 Speechless performances
4 Fluid portion of blood
5 Wash's companion
6 Head of a monastery
7 Virginian's neighbor: 2 words
8 Bird
9 Gardener's tool
10 Beverage
11 Indian of Peru
12 —laureate
13 Noun ending
19 Expired
24 Southern constellation
26 Skins of certain fruits
28 Pull behind
30 Legislator's title: Abbr.
31 One greeting another in a certain way
32 Tributary of the Elbe
33 Extremely
34 Sheet of paper in a book
35 Feminine name
37 Of the cheekbone
38 Auto accessories
40 Thus far
41 Very small
48 Festival
48 Most recent
49 American naval officer
50 —voce
52 One of the Horse
53 Tending to command arrogantly
54 Denoting a verb tense
55 Against: Prefix
56 British gun
57 At that time
59 Part of "to be"
62 Income tax adviser: Abbr.

Yesterday's Puzzle Solved:

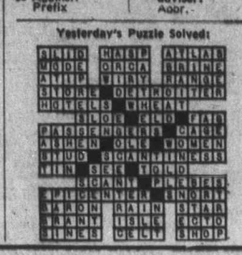

125 PETS AND SUPPLIES

PUSSY CATS AND PUPPY DOGS

We have home-like boarding facilities for dogs and cats of all sizes. We have puppies and kittens for sale to good homes, and we also have families wanting kittens and puppies.

Q KENNELS
(formerly Quandelle Kennels)
478-2397

ONE SHOW QUALITY WHITE miniature poodle male. $200. One beautiful white pet male, $150. Sired by Ch. Camberle's Tiger Rag. Exquisite pocket size toy poodles. Silver, $150 each. Male small miniature, silver, $100. Reg. Tattooed and shots.

POMPANO KENNELS (Reg'd)
RR No. 3, Nanaimo
Ph. 754-3848

BE SURE YOUR PETS WILL enjoy their Christmas. Individual care guarantee. Luthan Boarding Kennels, registered. Now taking bookings for the festive season. Mrs. Spence, 40 Highland Road. 478-5431.

FEMALE POODLES, MINIATURE, black matched pair. Registered. Unspayed. 1 year. Trained, shots. All supplies. $100 each. Ideal for Christmas! Call after 4 p.m. 382-0576.

MAYDON KENNELS
Miniature poodle puppies, registered, black or white. $100. Terms. $25 per month. 4 months white male, $45. 10 months brown male, $125. 743-2493, Duncan.

BUY YOUR FAMILY A 16.3 hand registered thoroughbred gelding for Christmas, gentle and well schooled, $300. Can be seen at 4444 Welch.

UNIQUE PRESTIGE LHASA Apso puppies. Small, shedless, shaggy, perfect pets, satisfaction guaranteed. Lha-Dobe Kennels, 478-1186.

ICE CAPADES TICKET WINNER
Teresa O'Gorman
2904 Phyllis
477-5615
See Ad Classification 14.

WANTED: GOOD WATCHDOG, large or small, good home for the right dog — male or spayed female. 382-8233, after 6 p.m.

CHRISTMAS SPECIAL
Doberman Pinscher female, registered, 2 years, spayed. 478-2151, ask for Bob.

3 MINIATURE POODLE PUPS, 1 black female, 2 apricot—1 male, 1 female. $65 or nearest offer. 479-5750.

6 IRISH SETTER PUPPIES wanting loving home for Christmas. Purebred. $45. Also 2 adults, $45 each. 479-3769.

ANNE'S KENNELS
Specializing in exclusive care for cats. Indoor heated accommodation. 656-4894.

TOY POODLE, FEMALE, 2½ years, spayed. Call after 5:30 p.m. weekdays, anytime weekends. 382-0103.

GIVE YOUR PET A PLEASANT Christmas holiday at the Good Shepherd Pet Resort. Make reservations now. 743-5188 or 743-3569.

SAN-LU REGISTERED WHITE toy poodles, have beautiful small puppies bred from toy bred stock. 652-1980.

BEAUTIFUL WINNER, GOLDEN registered English Cocker, 8 weeks. Right for Christmas. 479-4875.

ACK REGISTERED, WHITE MINIATURE poodle puppies, excellent quality. Puppy shots and wormed. Terms. 382-8694.

GERMAN SHEPHERD PUPS. White females, black male and females. Will hold until Xmas. Phone 479-3792.

POODLES FROM REGISTERED stock. Will hold for Christmas. 656-3960.

ONE MALE, REGISTERED, BASENJI, shots, 1 year old. $100. 592-6117.

ST. BERNARD FEMALE PUPPY for sale. Lovely markings. $200. 478-3154.

PEDIGREE PERSIAN KITTENS from registered parents, ready to go for Christmas. 477-4030.

1½-YEAR-OLD MALE GREAT Dane, excellent with children. House broken. 478-7306 or 385-0323.

FREE TO HOME IN COUNTRY, 4 month old puppy, good with children. 382-4994.

WHITE MINIATURE POODLES, registered 11 weeks old. 656-4765.

PUREBRED BOSTON TERRIER pups. 477-4388.

TERRIER POODLE PLUS, $10. 8 weeks old. 388-4170.

128 LIVESTOCK, SUPPLIES, EVENTS

ENGLISH SADDLES FROM $97.50. Western saddles from $99.95. All equipment at similarly low prices. Hunt caps with chin straps from $11.95. Western hats, shirts, pants, chaps, etc. Large selection with knowledgeable horsemen and women to serve you. Everything for Horse and Rider. Shanks' Saddlery, 2801 Douglas, north of Hillside. Parking available.

ATTENTION HORSEMEN
Great gift ideas from our tack shop.
Boulet Western boots. Western hats. At 25% off to make great gifts. Something for everyone at
BUCKERFIELD'S LTD.
506 Pandora 384-7181

THE CLOSING DATE FOR JANUARY Edition is Dec. 20. Please send ads or club copy and pictures to: The ISLAND HORSEMAN Magazine, 1294 Gladstone Ave., Victoria, or phone 479-1146, 592-1932.

WANTED: SERVICEABLE SADDLE for person in Cariboo who has misfortune of fire. For information call 478-1838.

BLACK GELDING. $200. 479-4272 after 5 p.m.

128 LIVESTOCK, SUPPLIES, EVENTS

CHRISTMAS SPECIAL FOR English riding boots. Patent leather tops. Only $15. Francis Shoe Repair, 832 Fort Street. 384-7215.

GOOD LOCAL HAY FOR SALE. $1 a bale. 652-2759.

130 HEAVY EQUIPMENT AND MACHINERY

CASE 530 WITH LOADER AND 14 ft. backhoe $4500
Case 580 with loader and 14 ft. backhoe, ready to work $7900
BUTLER BROS.
Keating Cross Rd.
652-1121 Eves. 479-7481

FLAG LINER TRAILERS FOR hay, machinery or horses, up to 12,000 lbs. John Deere tractors and Farm Machinery Sales and Service. Victoria Jeep, Hillside-Rock Bay.

150 CARS FOR SALE

SUBURBAN MOTORS
N O R T H
ON DOUGLAS

VICTORIA'S FORD TRUCK CENTRE!!!

SURBURBAN'S FOUR Cs SALE
COMET
CORTINA
CAPRI
COUGAR

1971
COMET GT. 2-door, V-8, automatic transmission, radio. $2717

1970
CORTINA 2-door de luxe 4-speed. $1616

1969
MONTEGO 2-door hardtop, V-8, automatic transmission, power steering, power brakes, radio. $2414

1968
PONTIAC
4-door sedan, V-8, automatic transmission, radio. $1515

Check our 4x4 selection today.

Wide open till 10 p.m.
386-6131

SUBRUBAN MOTORS

1966 PARKLANE
4-door hardtop, power seats, steering, brakes and windows. In excellent condition. Priced to sell at only $1495

METRO TOYOTA
Sidney Division
2360 Beacon Ave.
Joe Fletcher
Leo Lodders
Bus. 656-4311
Res. 479-6427

'65 PONTIAC, V-8 AUTOMATIC, new tires, brakes, $490. Offers? 478-4769.

1967 VOLKSWAGEN DE LUXE. Excellent condition throughout. $1125. Phone 479-1700, after 6.

'57 PONTIAC, GOOD RUNNING order. $150. 386-5644.

1967 CHRYSLER NEWPORT. $1200. 598-5733.

1965 SUNBEAM, VERY GOOD condition, $550. 592-1589.

1955 PONTIAC, 2-DOOR, AS IS, best offer. 382-7906, after 6 p.m.

63 CHEVY II. STANDARD 6. Excellent condition. $500. 477-3117.

'59 VAUXHALL VICTOR SUPER, needs some work. $75. 592-1723.

150 CARS FOR SALE

XXXXXXXXXXXXXXXXX
X PETER POLLEN X
X FORD X
X X
XXXXXXXXXXXXXXXXX
XXXXXXXXXXXXXX
XXXXXXXXXXX
XXXXXXXX
XXXXX
XXX
X

WHERE YOU BUY WITH CONFIDENCE

SEE

OUR WIDE SELECTION

OF

PREMIUM USED CARS

AND TRUCKS

ALL SOLD WITH 7-Day MONEY BACK GUARANTEE

PETER POLLEN FORD
1061 Yates St. — 384-1144

CHRISTMAS SPECIALS

1962 FORD Fairlane, 6 cylinder $195
1953 OLDSMOBILE, V-8, automatic, extra clean $195
1962 VALIANT 2-door hardtop, automatic, 6 cylinder $195
1960 BUICK V-8, automatic $195

AND MANY MORE TO CHOOSE FROM

METRO TOYOTA
Sidney Division
2360 Beacon Ave.
Joe Fletcher
Leo Lodders
Bus. 656-4311
Res. 479-6427

A XMAS GIFT FROM
WILLE MOTORS

'70 BOSS 302, 4-spd. $2795
'69 MALIBU SS 396, 4-spd. $2295
'68 GTX 440, 4-spd. conv. $1895
'68 ROAD RUNNER 4-spd. $1695
'67 GALAXIE 500, 2-dr. Ht. $1595
'64 PLYMOUTH St. W. Nice $500
'64 VALIANT S.W. Low miles $551
'63 CHRYSLER 300, tested $301
'64 GALAXIE 500, tested $201

6-MONTH WARRANTY
PRICES ARE FIRM
PLEASE — NO DEALERS
3240 Douglas 382-2313

SUPER MOTORS LTD.
854 Pandora Ave. 385-0031

'68 FORD 2-dr. Ht., V-8, At. P.S. $1495
'65 PONTIAC 2-dr. Ht. Loaded $995
'63 DODGE ½-ton. Runs well $495
'63 PONTIAC Ht., V-8, Auto. $495
'63 CHEVY II wagon $495
'62 TRIUMPH Herald $345
Many more to choose from

'70 CHEV. PU V-8, 4-SP. '69 CHEV PU, V-8, 4-sp., '63 Chev PU, V-8; '62 Chev PU; '69 Volks camper; '67 Mustang; '69 ¾-ton Chev. V-8, 4-speed.

LES BLOW'S
(BRITISH MOTORS)
2940 DOUGLAS STREET
PHONE 384-7843

STANDARD DRIVE, 1970 2-DOOR 1600 G.T. Cortina, 7 Radial tires, 13,000 miles. Lots of extras. Sell or swap for pickup, equal value. 656-1660.

71 METEOR
Beautiful condition, 4 months old, fully equipped. Must sell. $2400 for quick sale. Reduced over $1000. 384-9268.

1967 CORTINA 4-SPEED, BUCKET seats, radio, 1 owner, special $995. Arthur Haldin Motors, 1500 Blanshard. 384-6713, evenings 382-9065.

COUGAR CONVERTIBLE
Clean, 1969, V-8 automatic, fully powered, many factory options $219 Shakespear. Evenings and weekends.

'60 PONTIAC STATION WAGON. Automatic transmission, power steering. Good rubber tested, $300. 383-2701.

'67 CHEVELLE MALIBU 283, automatic, power steering, power brakes, damaged in front end. 642-5495.

1971 FORD CUSTOM 500 2-DOOR hardtop. $2900. Phone 592-3640.

'59 GALAXIE 500, 352 AUTO, runs good, offers. 642-5534.

'69 MALIBU. EXCELLENT CONDITION. $2300 or best offer. 478-2872.

150 CARS FOR SALE

ENSIGN
CHRYSLER-PLYMOUTH
DOWNTOWN
YATES at COOK

FREE!
with every car
advertised
TWO
new snow tires
plus
antifreeze
to
20 degrees below

1965 FORD Fairlane 4-door, automatic transmission. SALE PRICE $1195 No down payment 36 payments of $42

1965 FORD Fairlane 500, 4-door sedan, V-8, automatic transmission, custom radio. SALE PRICE $1395 No down payment 36 payments of $49

1966 FORD Galaxie 500 2-door hardtop, V-8 motor, automatic, power steering, power brakes, custom radio. Vinyl roof. SALE PRICE $1695 No down payment 36 payments of $59

1967 PLYMOUTH Fury II 4-door sedan, V-8 motor, automatic, power steering, power brakes, custom radio. SALE PRICE $1695 No down payment 36 payments of $59

1967 ACADIAN Beaumont 4-door sedan, automatic transmission, 6-cylinder. SALE PRICE $1395 No down payment 36 payments of $49

1968 DODGE Dart 2-door sedan, automatic transmission. SALE PRICE $1695 No down payment 36 payments of $59

1968 DODGE Dart 2-door hardtop, V-8 motor, automatic, power steering, custom radio, vinyl interior. SALE PRICE $2295 No down payment 36 payments of $80

1969 DODGE Coronet 4-door sedan, V-8 motor, automatic, custom radio. SALE PRICE $1995 No down payment 36 payments of $70

1970 PLYMOUTH Satellite 2-door hardtop, automatic transmission, power steering, power brakes, custom radio. SALE PRICE $2795 No down payment 36 payments of $97

1971 VALIANT V100 4-door sedan, automatic transmission, radio, rear window defogger. SALE PRICE $2795 No down payment 36 payments of $97

ENSIGN
CHRYSLER-PLYMOUTH
DOWNTOWN
YATES AT COOK
OPEN WEEKDAYS
TILL 9 P.M.
386-2411

150 CARS FOR SALE

ENSIGN
CHRYSLER-PLYMOUTH
DOWNTOWN
YATES AT COOK

FREE!
with every car
advertised
TWO
new snow tires
plus
antifreeze
to
20 degrees below

1967 VOLKSWAGEN 1500 fastback, 4-speed, radio. Stock No. 12391. SALE PRICE $1595 No down payment 36 payments of $56

1969 ENVOY Epic 4-door sedan. Stock No. 8226. SALE PRICE $1295 No down paayment 36 payments of $45

1969 TOYOTA Crown sedan. Console shift. Automatic. Stock No. 12001. SALE PRICE $1995 No down payment 36 payments of $70

1970 AUSTIN American automatic. Stock No. 90981. SALE PRICE $1795 No down payment 36 payments of $63

1971 VOLKSWAGEN. Stock No. 30621. SALE PRICE $2095 No down payment 36 payments of $74

ENSIGN
CHRYSLER-PLYMOUTH
DOWNTOWN
YATES AT COOK
OPEN WEEKDAYS
TILL 9 P.M.
386-2411

We Don't Pretend
We're
SANTA CLAUS
But at
THREE POINT MOTORS
Right now
YOU CAN SAVE $200
at our
YEAR END CLEARANCE
of these
top quality
used cars:

'70 CHALLENGER
'70 CORONET 440
'70 ROVER 2000 TC
'69 RIDEAU
'68 FIAT 124 Sports
'68 BELAIR
'68 EPIC
'67 LESABRE
'67 NEWPORT
'67 COUGAR
'65 IMPALA

THREE POINT MOTORS
GOVERNMENT AT
HILLSIDE
385-6737

1967 ECONOLINE WINDOW VAN
Big 6 cylinder, heavy duty package, fully reconditioned. Only 50,000 miles.
$1495
METRO TOYOTA
Sidney Division
2360 Beacon Ave.
Joe Fletcher
Leo Lodders
Bus. 656-4311
Res. 479-6427

'68 VOLKSWAGEN SQUAREback. Excellent condition. $1650. 10-4, 642-3632.

'62 GALAXIE STANDARD 4, NEW brakes, tested, good condition. $225. 385-6340.

1970 CADILLAC COUPE DE Ville, one owner, 18,000 miles, $6000. 658-8393.

STUDENT MUST SELL GUNTHER '54 Chev, excellent, $325 or best offer. 1250 Tattersal.

57 CONSUL, TESTED, NEW brakes, starter. Good tires $125. 382-9648.

'59 PONTIAC, V-8, TESTED, Hurst, Chromies. Cash or trade for small car. 477-2968.

'65 VOLKSWAGEN, GOOD CONDITION, radio and heater. $850. 478-4031.

'67 CORVAIR, AUTOMATIC, 17,500 miles, $1150. Call after 6 p.m., Sunday all day. 382-9966.

MUST SELL, '68 DATSUN 1600 de luxe, only $1075. No triflers please. 642-3701.

1970 VOLKSWAGEN WINDOW van. 14,000 miles. $2700 cash. Phone 385-7608.

'65 CORSA 2-DOOR HARDTOP, $500. Offer? 478-4769.

TAKE OVER PAYMENTS ON good repossessed cars. 383-3567.

150 CARS FOR SALE

USED CAR SPECIALS
FRESH TRADES
AT
SAUNDER & HITCHMAN

1967 VANGUARD CAMPER. Sleeper Only. Nice interior finish $595

1964 RAMBLER Station Wagon $695

1970 INTERNATIONAL ¾-ton truck. Automatic, Power Steering, power brakes, Camper Special. Dual Wheel Assembly, Low mileage $3495

1970 VOLKSWAGEN Fastback, Automatic, Radio $2195

1964 CHEVELLE Malibu. V8, Automatic, SS, Mag. Wheels $1195

1966 MUSTANG 2-door hardtop, V8, 3-speed $1295

1966 VOLKSWAGEN Beetle, Raido $1050

1960 RAMBLER Sedan. Standard Shift $395 One Family Car.

1964 AUSTIN 1100 $695

1969 DATSUN Pick Up $1695

Many More . . . Choose Now At
S & H
SAUNDER & HITCHMAN
2040 Cadboro Bay Rd. at Foul Bay Rd.
592-2471

XXXXXXXXXXXXXX
XXXXXXXXXXXXXX
XXXXXXXXXXXXXX
XXX
XXX
XXX CORNELL
XXX "CHEVROLET
XXX COUNTRY"
XXX
XXX
XXXXXXXXXXXXXX
XXXXXXXXXXXXXX
XXXXXXXXXXXXXX

"PUTTING YOU FIRST KEEPS US FIRST"

BUYER BENEFITS!!!
—Free exchange privilege.
—2-year written warranty with every car.
—Take it to your favorite mechanic.
—All cars Gov't Tested.
—100% Financing.
—All winterized.

CORNELL
"CHEVROLET
COUNTRY"
3050 DOUGLAS STREET
(Opp. Mayfair)
385-5777 — 'till 9 p.m.

—HORWOOD MAZDA—

71 MAZDA 1800 P.U.	$2245
70 FIREBIRD 350, V-8	$3495
70 MAZDA R100	$2195
69 DATSUN P.U., canopy	$1895
69 ROVER 2000 TC	$2895
69 MAZDA S.W.	$2095
68 VOLVO 122S	$1995
67 MUSTANG 289, V-8	$2195
67 BEAUMONT V-8	$1795
67 FALCON wgn.	$1695
66 JEEP wgn.	$995
64 GALAXIE CONVERT.	$895

—SPECIALS—

64 RENAULT Caravelle	$295
57 VOLKSWAGEN	$395
63 FIAT 600	$395
62 VOLVO 544	$395
59 AUSTIN A-55	$165

Open 'til 9 p.m.
—HORWOOD MAZDA—
385-1451
2 LOCATIONS:
Johnson and Blanshard
and
Pandora
(Across from Hydro)

1971
DODGE 'SWINGER'
2-DR. HARDTOP
Automatic, power steering, radio, only 7,000 miles!
$3,395
THREE POINT MOTORS
GOVERNMENT AT
HILLSIDE
385-6737

1964 COMET CALIENTE CONVERTIBLE, 6-cylinder, automatic, A-1 shape, $675. 384-8864. '70 Malibu Chevelle 2-door hardtop, V-8, automatic, P.S. and P.B., 385-5860. '65 Pontiac 4-door hardtop, V-8, automatic, P.S. and P.B. with air. 385-5860.

1965 VOLVO 2-DR. CANADIAN B18, automatic, radio, excellent rubber, 2 new snow tires, low mileage, very clean. $1195. 385-9991 evenings.

ONE OWNER. '68 CHEV. 6 AUTOMATIC, radio, 2-door, low mileage. Can be seen at Robo Car Wash. $1495 firm.

UVIC STUDENT NEEDS MONEY, must sell '61 Chev, good running condition, new brakes, good tires, tested, $295 or best offer. 383-7423.

42,000 MILES, EXCELLENT CONDITION, 1 owner, '63 Fury II 4-door sedan, V-8, power steering. Must sell. $995. 478-6168.

150 CARS FOR SALE

METRO
O
Y
O
T
A

SERVING YOU BETTER

1971 VOLKSWAGEN Micro Bus. Excellent condition.

1970 MUSTANG hardtop. Automatic, radio.

1970 MONTEGO hardtop MX. Automatic, radio, power equipped.

1970 PONTIAC Safari wagon. Automatic, radio, power, 9-passenger.

1970 CAMARO hardtop. Automatic, radio, power equipped.

1970 MAVERICK 2-door, automatic, radio.

1970 CHEVELLE 2-door hardtop, automatic, radio, power equipped.

1969 MUSTANG convertible. Automatic, radio, power equipped.

1969 CHEVELLE 2-door hardtop, automatic, radio, power equipped.

1969 FORD LTD Squire wagon, automatic, radio, power, 9-passenger.

1969 BUICK Skylark hardtop, automatic, radio, vinyl roof, power.

1969 PLYMOUTH Satellite sedan, automatic, radio, power.

1968 BUICK Skylark hardtop, G.S. 400 model, fully equipped.

1968 VOLKSWAGEN de luxe, low mileage.

1967 FORD Galaxie 500 hardtop, automatic, radio, power, vinyl roof.

1966 COMET Caliente sedan, automatic, radio.

1965 PONTIAC Super Sport hardtop, automatic, radio, vinyl roof, power.

1965 EPIC sedan. Excellent condition.

1964 RAMBLER American 2-door, automatic, radio.

1964 CHEVELLE 2-door hardtop, automatic, radio, power equipped.

1964 CHEVROLET Impala wagon, automatic, radio, power.

1963 VALIANT hardtop. Automatic, radio.

Remember — at METRO no reasonable offer refused.

All cars safety stickered for your protection.

METRO TOYOTA LTD.
624 Finlayson
386-3516 — 386-3517

S S S S S S S S S S S S S
S S
S SPEEDWAY S
S VOLKSWAGEN S
S PORSCHE S
S S
S "First in Sales" S
S "First in Service" S
S S
S S S S S S S S S S S S S

LOW BANK FINANCING
ON ALL OUR NEW
AND USED CARS.

HURRY!! HURRY!! HURRY!!

Only a few 1971 Volkswagen Demos and a limited number of brand new Volkswagens

— Ideal Stocking Stuffers — for Xmas

FOR 18 YEARS UNDER THE REVOLVING VOLKSWAGENS

BOTH SIDES OF YATES
385-2415

XXXXXXXXXXXXXXXXXXXXXXXX
RM RM RM RM RM RM RM RM
XXXXXXXXXXXXXXXXXXXXXXXX

TRANSPORTATION SPECIALS!

60 CHEVROLET	$190
61 CHEVROLET	$190
64 VALIANT sedan	$790
64 DODGE hardtop	$790
65 AUSTIN 1100	$790

REG MIDGLEY'S AMERICAN MOTORS
736 Cloverdale Ave. 385-8756

XXXXXXXXXXXXXXXXXXXXXXXX
RM RM RM RM RM RM RM RM
XXXXXXXXXXXXXXXXXXXXXXXX

1961 PONTIAC V-8, AUTOMATIC. New tires and muffler. Radio. Tested. Excellent condition. $275. 382-4606.

1972 JEEP WAGONEERS, 360, V-8, P.S., P.B., automatic, 4 wheel drive, in stock, $5695. Victoria Jeep, Hillside at Rock Bay.

'68 DODGE WAGON, $1975. '66 Beaumont wagon, $1275. '67 Sunbeam imp, $525. Will accept offers. Phone 479-7769, 479-3701.

GEM MOTOR SALES
1966 G.M.C. ½-ton 6 cyl. 4-SPEED trans. $1395
416 Esquimalt 385-4311

1967 BEAUMONT, LOW MILEage, $1,400. 479-2245.

150 CARS FOR SALE

N
N N
N N
N N
N N
N NATIONAL N
N N
N CHRYSLER N
N N
N DODGE N
N N
N N
N N
N N
N

BOTH SIDES OF THE 800 BLOCK YATES ST.
384-8174
Open 'til 9 P.M.

DEPENDABLE USED CARS

1971 DART 4-door sedan. Big slant 6 motor, automatic transmission, custom radio, rear window defogger, whitewalls, de luxe wheel covers, vinyl body side mouldings, remote control mirror. ONLY $2895

1971 DART coupe. Big slant 6 motor, automatic, custom radio, bumper guards, rear window defogger, whitewalls, remote control mirror. ONLY $2695

1969 ENVOY Epic coupe. Bucket seats, automatic transmission, radio. 17,000 miles. ONLY $1395

1968 ACADIAN 4-door sedan, 6 cylinder, standard shift, de luxe wheel covers, whitewalls. ONLY $1295

1967 FALCON Futura sports coupe, 289, V-8, automatic transmission, custom radio, reverse chrome wheels, wide oval tires. ONLY $1695

1967 FIREBIRD 400 2-door hardtop. Bucket seats, automatic transmission, power steering, power brakes, custom radio, 400 cu. in. motor, very clean. ONLY $2295

1965 VALIANT Custom 100 2-door hardtop. Slant 6 motor, automatic transmission, custom radio, whitewall tires, excellent wife's car. ONLY $1295

1960 VOLVO 544, bucket seats, 4-speed transmission, custom radio. ONLY $695

TRANSPORTATION SPECIALS

1962 RAMBLER sedan 6 cylinder $295

1962 FALCON sedan 6 cylinder $375

1960 BUICK 4-door hardtop $395

1958 CONSUL sedan $275

NATIONAL
CHRYSLER-DODGE
Both Sides of 800
Block Yates St.
384-8174

'69 BUICK SKYLARK
Sedan, V-8, automatic, power steering, power brakes. Red with black interior. Excellent condition.
$2695
METRO TOYOTA
Sidney Division
2360 Beacon Ave.
Joe Fletcher
Leo Lodders
Bus. 656-4311
Res. 479-6427

1961 PONTIAC TEMPEST. TESTED. Good transportation. Sacrifice $195. 386-0277.

1966 CHEV. IMPALA 4-DOOR hardtop. Immaculate shape. $1,550. 385-2042.

1964 BEAUMONT 2-DOOR HARDtop V-8, automatic, $900. 382-4967 after 6 p.m.

1972 TOYOTA COROLLA 1600 coupe, radio, snow tires, as new. $2,250. 384-6504 after 5:30 p.m.

1964 CHEVELLE STATION Wagon, 6-cylinder automatic, radio, roof rack. $895. 656-4883.

1963 CHEV 4-DOOR, 6-CYLINDER, with automatic trans. and power steering. $295. 385-2929.

'59 VOLKSWAGEN BUGGY, wide ovals, overhauled engine, $250. 656-4341.

'61 PONTIAC PARISIENNE. Very clean, 4-door, power steering, power brakes. $350. 430 Parry.

YOU PAY LESS
AT ART'S CAR SALES

1964 BEAUMONT 2-DOOR, V-8, automatic, $900. 382-4967 after 6 p.m.

1958 METEOR WAGON, 384-5435, after 5.

150 CARS FOR SALE

XXXXXX XXXXX XXXXXX
XXXXXX XXXXXX XXXXXX
XX XX XX XX
XXXXX XXXXX XXXXX
XX XX XX XX
XX XX XX XX
XXXXXX XX XXXXXX
XXXXXX XX XXXXX

EMPRESS
PONTIAC BUICK
GMC

GOODWILL
USED CARS

1967 BUICK SKYLARK 2-DOOR HARDTOP, V-8, AUTOMATIC TRANSMISSION, POWER STEERING, POWER BRAKES, RADIO, BUCKET SEATS, CONSOLE SHIFT. FINISHED IN BLUE WITH BLACK VINYL TOP. ONE OWNER. ONLY $2295

1966 PONTIAC 2-DOOR SEDAN V-8, AUTOMATIC TRANSMISSION, POWER STEERING. IDEAL YOUNG FAMILY CAR. FINISHED IN GREEN. ONLY $1195

1968 CHEVELLE MALIBU 4-DOOR SEDAN, V-8, AUTOMATIC TRANSMISSION, RADIO. FINISHED IN METALLIC BLUE WITH MATCHING INTERIOR. VERY CLEAN UNIT. ONLY $2195

1965 BUICK SKYLARK 4-DOOR V-8, AUTOMATIC TRANSMISSION, RADIO. FINISHED IN ATTRACTIVE TURQUOISE WITH WHITE TOP. HARD TO FIND MODEL. ONLY $1395

1970 PONTIAC LE MANS SPORTS CONVERTIBLE. V-8, AUTOMATIC TRANSMISSION, POWER STEERING, POWER BRAKES, RADIO. FINISHED IN CREAM WITH MATCHING INTERIOR. ONLY $3195

1966 PONTIAC PARISIENNE 2-DOOR HARDTOP, V-8, AUTOMATIC TRANSMISSION, POWER STEERING, POWER BRAKES, RADIO. TURQUOISE WITH MATCHING INTERIOR. ONLY $1595

at
EMPRESS
PONTIAC BUICK
GMC
382-7121
2867 DOUGLAS STREET
DRIVE IN OFF TOPAZ

DE PAPE
MOTORS LIMITED

REMEMBER
IF YOU BUY BEFORE SEEING US YOU MAY HAVE PAID TOO MUCH.

"THE FOLLOWING CARS ARE PRICED WAY BELOW BOOK VALUE. ASK US WE WILL SHOW YOU."

'71 COUGAR
351 V-8, AUTOMATIC, POWER STEERING, POWER BRAKES, RADIO, VINYL ROOF, ORCHID IN COLOR, WITH WHITE INTERIOR. 14,000 MILES, ONE OWNER. BEAUTIFUL CAR.
SALE PRICE $3495

'71 DODGE CHALLENGER
CONVERTIBLE, 383 MAGNUM V-8, POWER STEERING, POWER BRAKES, RADIO, 4-SPEED, POLYGLASS TIRES, 6,000 MILES. COST $5,600 THIS YEAR.
SALE PRICE $3895

'70 JAVELIN
2-DOOR SPORT COUPE FASTBACK, SPOILER, STRIPING, 304, V-8, 4-SPEED, RADIO, REALLY SHARP.
SALE PRICE $2595

'70. TORNADO G.T.
POWER STEEERING AND BRAKES, 4-WAY POWER SEAT, POWER WINDOWS, DOOR LOCKS, TILT STEERING, AM-FM 4-SPEAKER STEREO RADIO, CLIMATE CONTROL AIR CONDITIONING, VINYL TOP. LOW MILEAGE ONE OWNER BEAUTY COST $9000 NEW.
SALE PRICE $4995

'69 AMBASSADOR SST
4-DOOR SEDAN, 343 V-8, POWER STEERING, POWER BRAKES, RADIO, FACTORY AIR CONDITIONING, VINYL TOP, SPLIT RECLINING FRONT SEATS. VERY BEAUTIFUL APPOINTED INTERIOR. LOW MILEAGE. COST OVER $5500 NEW.
— EXCELLENT BUY —
SALE PRICE $2195

MANY, MANY MORE GOOD BUYS TO CHOOSE FROM.

De Pape Motors Ltd.
847 YATES 384-8035

1970 PONTIAC
G.T.O., bucket seats, console, mag wheels, V-8, automatic, power steering, power brakes. Under new car warranty. A real beauty.
$3695
METRO TOYOTA
Sidney Division
2360 Beacon Ave.
Joe Fletcher
Leo Lodders
Bus. 656-4311
Res. 479-6427

1965 FORD GALAXIE 500, 2-door hardtop. Good condition, $600. 598-3827 or 479-4794.

1966 PARISSIENE 2-DOOR hardtop, excellent condition, best offer. 478-5785.

1954 PLYMOUTH, IMMACULATE. Must see to appreciate. $175. 478-6122, 478-1036 after 5.

1969 VAUXHALL, GOOD CONDITION. 1 owner, 22,000 miles. $1,000 or nearest offer. 384-7821 or 384-6535.

150 CARS FOR SALE

DOUGLAS
VOLKSWAGEN

YOUR LARGEST VOLKSWAGEN DEALER ON THE ISLAND

EXPANSION SALE IN FULL SWING!

WE NEED THE ROOM

110 NEW CARS

available for immediate delivery. All models and colours.

PREMIUM SELECT USED UNITS

1971 TOYOTA Celica. Radio, low mileage $2795

1971 TOYOTA Corolla 1600, radio, mags, radial tires etc. $2395

1968 ENVOY SL. 2-door, low mileage $995

1968 PLYMOUTH Satellite 2-door hardtop, bucket seats, radio, power steering, power brakes $199

1967 VAUXHALL Victor station wagon $129

1967 RAMBLER Rogue 2 door hardtop, V-8, automatic transmission power steering, power brakes, radio, vinyl top $179

1967 FORD LTD. 2-door hardtop, automatic transmission, power steering, power brakes radio, vinyl top, new tires $219

Our used car inventory is an all time low.
—Trading never better—
WE NEED YOUR TRADE

BANK FINANCE AVAILABLE
Terms up to 60 months

3329 DOUGLAS ST.
388-5466
Open 9 'til 9

COMPACT CARS AT BARGAIN PRICES

68 CAMARO H.TOP
327, V-8, console shift automatic, power steering, custom radio, 4 brand new tires. ONLY $19

66 MUSTANG H.TOP
289 V-8, console shift automatic, power steering power brakes, radio. ONLY $14

66 MUSTANG CONV.
289 V-8, console shift automatic, power disc brakes radio. ONLY $14

64 BEAUMONT 2-DOOR
6 cyl, automatic, radio ONLY $7

62 FORD FAIRLANE
4-door sedan, V-8, automatic 49,502 original miles. ONLY $6

62 FORD FAIRLANE
4-door sedan, V-8, standard transmission, custom radio ONLY $4

68 BARRACUDA H.TOP
6 cyl., automatic, metal gold with white leathered interior. ONLY $15

1000% financing available
No payments until
February '72

BRIAN HOLLEY VOLVO
3319 Douglas at Cloverdale
Phone 384-1161

1969 CHRYSLER 300, FULL power, air conditioning, 8-speed tape deck. Loaded. Will trade. Can finance. 592-4813.

'65 CHEV., GOOD CONDITION Snow tires, tested, $675 or nearest offer. '61 Vauxhall. Needs clutch plate, $75. 478-8966.

1962 FAIRLANE 4-DOOR beauty, V-8, automatic, tested. Must see to appreciate, $ 386-0277.

'62 BUICK, NEEDS SHOCKS, $ or best offer. Financing available 'til 5:30, 386-9148; after 6 386-2057.

VARIOUS MAKES AND MODELS $100 to $500 price range. Financing available. NATIONAL MOTORS 384-8174.

'67 VAUXHALL 100, AUTOMATIC radio, new brakes, low mileage. Immaculate condition. $1 598-3095.

150 CARS FOR SALE

EMPRESS
PONTIAC BUICK
GMC

GOODWILL
USED CARS

1967 BUICK SKYLARK 2-DOOR HARDTOP, V-8, AUTOMATIC TRANSMISSION, POWER STEERING, POWER BRAKES, RADIO, BUCKET SEATS, CONSOLE SHIFT. FINISHED IN BLUE WITH BLACK VINYL TOP. ONE OWNER. ONLY $2295

1966 PONTIAC 2-DOOR SEDAN V-8, AUTOMATIC TRANSMISSION, POWER STEERING. IDEAL YOUNG FAMILY CAR. FINISHED IN GREEN. ONLY $1195

1968 CHEVELLE MALIBU 4-DOOR SEDAN, V-8, AUTOMATIC TRANSMISSION, RADIO. FINISHED IN METALLIC BLUE WITH MATCHING INTERIOR. VERY CLEAN UNIT. ONLY $2195

1965 BUICK SKYLARK 4-DOOR V-8, AUTOMATIC TRANSMISSION, RADIO. FINISHED IN ATTRACTIVE TURQUOISE WITH WHITE TOP. HARD TO FIND MODEL. ONLY $1395

1970 PONTIAC LE MANS SPORTS CONVERTIBLE. V-8, AUTOMATIC TRANSMISSION, POWER STEERING, POWER BRAKES, RADIO. FINISHED IN CREAM WITH MATCHING INTERIOR. ONLY $3195

1966 PONTIAC PARISIENNE 2-DOOR HARDTOP, V-8, AUTOMATIC TRANSMISSION, POWER STEERING, POWER BRAKES, RADIO. TURQUOISE WITH MATCHING INTERIOR. ONLY $1595

1967 FORD LTD. 2-door hardtop, automatic transmission, power steering, power brakes, radio, vinyl top, new tires $2195

at
EMPRESS
PONTIAC BUICK
GMC

382-7121

2867 DOUGLAS STREET
DRIVE IN OFF TOPAZ

Our used car inventory at an all time low.

—Trading never better—

WE NEED YOUR TRADES

DE PAPE
MOTORS LIMITED

REMEMBER
IF YOU BUY BEFORE SEEING US YOU MAY HAVE PAID TOO MUCH.

"THE FOLLOWING CARS ARE PRICED WAY BELOW BOOK VALUE. ASK US WE WILL SHOW YOU."

'71 COUGAR
351 V-8, AUTOMATIC, POWER STEERING, POWER BRAKES, RADIO, VINYL ROOF, ORCHID IN COLOR, WITH WHITE INTERIOR. 14,000 MILES, ONE OWNER. BEAUTIFUL CAR.
SALE PRICE $3495

'71 DODGE CHALLENGER
CONVERTIBLE, 383 MAGNUM V-8, POWER STEERING, POWER BRAKES, RADIO, 4-SPEED, POLYGLASS TIRES, 6,000 MILES. COST $5,600 THIS YEAR.
SALE PRICE $3895

'70 JAVELIN
2-DOOR SPORT COUPE FASTBACK, SPOILER, STRIPING, 304, V-8, 4-SPEED, RADIO, REALLY SHARP.
SALE PRICE $2595

'70 TORNADO G.T.
POWER STEERING AND BRAKES, 4-WAY POWER SEAT, POWER WINDOWS, DOOR LOCKS, TILT STEERING, AM-FM 4-SPEAKER STEREO RADIO, CLIMATE CONTROL AIR CONDITIONING, VINYL TOP. LOW MILEAGE ONE OWNER BEAUTY COST $9000 NEW.
SALE PRICE $4995

'69 AMBASSADOR SST
4-DOOR SEDAN, 343 V-8, POWER STEERING, POWER BRAKES, RADIO, FACTORY AIR CONDITIONING, VINYL TOP, SPLIT RECLINING FRONT SEATS, VERY BEAUTIFUL APPOINTED INTERIOR. LOW MILEAGE. COST OVER $3800 NEW.
— EXCELLENT BUY —
SALE PRICE $2195

MANY, MANY MORE GOOD BUYS TO CHOOSE FROM.

De Pape Motors Ltd.
847 YATES 384-8035

1970 PONTIAC

G.T.O., bucket seats, console, mag wheels, V-8, automatic, power steering, power brakes. Under new car warranty. A real beauty.

$3695

METRO TOYOTA
Sidney Division
2360 Beacon Ave.
Joe Fletcher
Leo Lodders
Bus. 656-4311
Res. 479-6427

1965 FORD GALAXIE 500, 2-door hardtop. Good condition, $600. 598-2827 or 479-4794.

1966 PARISSIENE 2-DOOR hardtop, excellent condition, best offer. 478-5785.

1954 PLYMOUTH, IMMACULATE. Must see to appreciate. $175. 478-6122, 478-1056 after 5.

1969 VAUXHALL, GOOD CONDITION. 1 owner, 23,000 miles, $1,000 or nearest offer. 384-7821 or 384-6535.

150 CARS FOR SALE

DOUGLAS
VOLKSWAGEN

YOUR LARGEST VOLKSWAGEN DEALER ON THE ISLAND

EXPANSION SALE IN FULL SWING!

WE NEED THE ROOM

110 NEW CARS

available for immediate delivery. All models and colours.

PREMIUM SELECT USED UNITS

1971 TOYOTA Celica. Radio, low mileage $2795

1971 TOYOTA Corolla 1600, radio, mags, radial tires etc. $2395

1968 ENVOY SL. 2-door, low mileage $995

1968 PLYMOUTH Satellite 2-door hardtop, bucket seats, radio, power steering, power brakes $1995

1967 VAUXHALL Victor station wagon $1295

1967 RAMBLER Rogue 2-door hardtop, V-8, automatic transmission, power steering, power brakes, radio, vinyl top $1795

1967 FORD LTD. 2-door hardtop, automatic transmission, power steering, power brakes, radio, vinyl top, new tires $2195

at
EMPRESS
PONTIAC BUICK
GMC

382-7121

2867 DOUGLAS STREET
DRIVE IN OFF TOPAZ

Our used car inventory at an all time low.

—Trading never better—

WE NEED YOUR TRADES

DE PAPE
MOTORS LIMITED

BANK FINANCE AVAILABLE

Terms up to 60 months

3329 DOUGLAS ST.

388-5466

Open 9 'til 9

COMPACT CARS AT BARGAIN PRICES

68 CAMARO H.TOP
327, V-8, console shift automatic, power steering, custom radio, 4 brand new tires.
ONLY $1999

66 MUSTANG H.TOP
289 V-8, console shift automatic, power steering, power brakes, radio.
ONLY $1495

66 MUSTANG CONV.
289 V-8, console shift automatic, power disc brakes, radio.
ONLY $1499

64 BEAUMONT 2-DOOR
6 cyl, automatic, radio
ONLY $745

62 FORD FAIRLANE
4-door sedan, V-8, automatic 49,502 original miles.
ONLY $650

62 FORD FAIRLANE
4-door sedan, V-8, standard transmission, custom radio.
ONLY $495

68 BARRACUDA H.TOP
6 cyl., automatic, metallic gold with white leatherette interior.
ONLY $1599

1000% financing available
No payments until February '72

BRIAN HOLLEY VOLVO
3319 Douglas at Cloverdale
Phone 384-1161

1969 CHRYSLER 300, FULL power, air conditioning, 8-speaker tape deck. Loaded. Will take trade. Can finance. 592-4813.

'65 CHEV., GOOD CONDITION, Snow tires, tested, $875 or nearest offer. At Vauxhall. Needs clutch plate, $75. 479-9946.

1962 FAIRLANE 4-DOOR beauty, V-8, automatic, tested. Must see to appreciate, $295. 386-0277.

'62 BUICK, NEEDS SHOCKS, $350 or best offer. Financing available 'til 3:30, 388-5148; after 6:30, 385-3057.

VARIOUS MAKES AND MODELS, $100 to $500 price range. Financing available. NATIONAL MOTORS, 384-8174.

'67 VALIANT 100, AUTOMATIC, radio, new brakes, low mileage, immaculate condition. $1275. 598-5095.

150 CARS FOR SALE

PLIMLEY
SINCE 1893

YOUR
BRITISH SPORTS CAR
HEADQUARTERS
1010 YATES

CASH!!!
For Top Quality Used Cars

71 MGB G.T.	$2995
71 DODGE Colt	$2525
71 DODGE Demon	$3295
69 VOLKS. A.T.	$2295
68 TRIUMPH 1300	$1395
71 DART	$3195
70 CORONET Ht.	$2495
70 HONDA 90	$ 295
69 VIVA A.T.	$1745
69 AUSTIN Mini	$1395
69 VAUXHALL	$1295
68 DODGE Ht.	$1895
68 VAUXHALL Victor	$1395
67 CORTINA 4-dr.	$1200
67 RAMBLER 770	$ 895
67 SUNBEAM Imp	$ 850
66 PONTIAC	$1195
66 FORD S.W.	$ 995
65 ACADIAN wagon	$1195
65 MERCURY Convt.	$1395
61 DODGE, loaded	$ 495
60 COMMER Van	$ 495

SALE PRICES ON ALL CARS

PLIMLEY

1010 Yates 382-9121

Open to 9 p.m.

McCALLUM MOTORS
—DATSUN — VOLVO—

CENTENNIAL 71 SALE CONTINUES

SAVE! SAVE! SAVE!

1968 CHEVROLET ½-ton pickup. All heavy-duty equipment V-8 automatic, power steering, power brakes, bucket seats, in above average condition. $2495

1967 DATSUN station wagon, 4-speed transmission, clean $1271

1968 ENVOY EPIC wagon, 4 speed. Seamist green $971

1962 MERCEDES 190 4-door sedan. Low mileage. An exceptional automobile in very nice condition. 4-speed synchromesh transmission. $1771

1971 TOYOTA Corona Mark II hardtop, automatic transmission, radio, bucket seats, turquoise finish $2671

McCALLUM MOTORS
—DATSUN—VOLVO—

It Pays to
"TAKE A LOOK"
at YATES and COOK
386-6168

'68 PLYMOUTH SPORTS FURY III, bucket seats; automatic floor shift; power windows; must sell. 384-0056.

1963 PONTIAC PARISIENNE 4-door hardtop, V8, automatic, power steering, power brakes. Radio. Very clean, 479-5635.

1967 CHEV. IMPALA HARDTOP, 327, power steering and brakes. 592-4813.

1967 SIMCA 1000, LOW MILEAGE, reliable, in good running condition. $350. 656-3143.

1970 COUGAR ELIMINATOR, 428 Cobra Jet. Immaculate condition. $3400 or best offers. 478-6267.

BILL CARTER'S CARS HAS A selection of $100 specials. 382-8670.

151 FOREIGN IMPORT AND SPORTS CARS

1969 ROVER TC 2000. FIRST class condition. $2,400. Days 477-4911, Loc. 614, Evenings 386-8278.

1968 MERCEDES 280 PL SPORTS. Excellent, extras, $5,900. Ladysmith, 245-2116.

JAGUAR MARK VII SEDAN. Quality car, in good condition. Offers. 658-5529.

'62 AUSTIN HEALEY 3000, HARDtop, excellent sport and transportation. $1100. 386-1016.

1969 MGB HARDTOP BLACK. Phone evenings 477-6227.

151 FOREIGN IMPORT AND SPORTS CARS

Test drive the new!
Mid engine
"PORSCHE"
ONLY $4495

Vancouver Island's exclusive Porsche Dealer

SPEEDWAY
VOLKSWAGEN
PORSCHE
"First in sales"
"First in service"

Both sides of Yates
385-2415

1969 MERCURY COUGAR XR7, lime green frost. Low mileage. Good condition. 384-0858.

154 TRUCKS AND BUSES

NATIONAL
CHRYSLER DODGE

"The Island's Dodge Truck Centre"

TRUCK PRICES ADVANCED?

NOT AT NATIONAL

Select your pickup van or sportsman wagon from our large stock.

Pay only 1971 Prices

Drop in and look them over

NATIONAL
CHRYSER DODGE

819 Yates St., 384-8174

XMAS '71

'68 BUICK RIVIERA, "350", full power, air conditioning, tape deck, IMMACULATE CONDITION	$3395
'68 DODGE 4-dr sedan, At.	$1195
'66 WILLYS window panel	$ 550
'66 INT. Travelall station wagon	$1595
'66 GMC panel, automatic	$1095
'65 COMET 4-dr. sedan	$ 595
'62 FORD "750" with garbage collector body	$ 950

INTERNATIONAL HARVESTER COMPANY
517 Herald St. 386-5508

EMPRESS PONTIAC BUICK TRUCK CENTRE

ONE OWNER
1969 FORD Ranger ¾-ton camper special pickup, V-8, automatic transmission, power brakes, power steering, dual gas tanks, 750x16 tires. Complete with brand new Corda Lane 9½' camper equipped with stove, fridge and 110 volt hookup. Mounted and ready to go all for the low, low price of $5795

2524 Douglas at Kings
382-7121

RM RM RM RM RM RM

NEAR NEW! SAVE DOLLARS!
'72 FORD F100 Pickup, Ranger Cab, V-8, Automatic, Power Steering, Power Brakes, etc. Includes Camper Style Canopy. Under 4000 miles. Trade now and SAVE $4,395

REG MIDGLEY'S
AMERICAN MOTORS
736 Cloverdale Ave. 385-8756

RM RM RM RM RM RM

1966 GMC
¾-ton pickup
Canopy and low mileage.

METRO TOYOTA
386-3516

1965 ECONOLINE SUPER VAN
4 CYL. MOTOR, AUTOMATIC TRANSMISSION, EXCELLENT CONDITION—
SPECIAL—$1095
DE PAPE MOTORS
384-8035

600 MERCURY TRACTOR, CAB over, short wheel base, 5th wheel, saddle tank, air trailer connection, 4-speed transmission, 2-speed axel. Ideal for house trailer towing or town switch tractor. Also make good wrecker. Reasonable. Open to offers. 479-1014.

1969 JEEPSTER, V-6, 4 W.D. 1967 Chev. V-8, 4x4 Jeep with winch and cab. 4 W.D. 1969 Wagoneer V-8, automatic, P.S. and P.B. Army jeep. Chev 1-ton on duals. Chev panels. Volkswagen bus. Plaeliner trailers. Victoria Jeep, Hillside at Rock Bay.

Authorized "JEEP"
Sales — Service — Parts

REG. MIDGLEY'S
736 Cloverdale 385-8756

CHEVY '69, ¾-TON LONGHORN, with canopy, equipped for camper or trailer. Value, $6,500. Offers over $3500 or swap for camper van conversion. 652-1610.

9-SEATER VOLKSWAGEN BUS 1966 de luxe model with sliding roof and door, as new condition, 34,000 miles, 2 private owners, $2,500. Call 598-2720.

FOR SALE: 1966 INTERNATIONAL ½-ton pickup. Radio, heavy duty suspension, Big V-8 engine, in top condition. $975. Phone 592-4382.

1963 GMC, 3 TON, FARM BOX. Excellent condition. $1,250 or nearest offer. 749-3963 Messchie Lake.

4X4 69 FORD RANGER 360, 4-speed, fully custom. After 5, 479-6402.

63 DODGE PICKUP, SLANT 6, standard, radio, $800 or best offer. 656-4149 after 5.

QUICK SALE, 1969 FORD ½-TON, V-8 automatic, excellent condition. $1800. 384-4072.

FOUR-WHEEL DRIVE LAND Rover. Overhauled and repainted. $750. Phone 592-9991.

1956 FORD PANEL, GOOD CONDITION. Phone after 6, 477-6448.

1964 ½-TON MERCURY TRUCK. $1200. 382-0232.

1965 FORD 850, GRAVEL TRUCK. 743-2184.

1953 DODGE ½-TON, 6 CYLINDER, $150. Phone 652-3045.

1956 GMC ½-TON PICKUP. Phone 656-3086.

158 TIRES

Radial Ply
"Snow Tires"
Now Available in
"MICHELIN"
and
"SEMPERIT"
Sizes to fit Minis thru to Cadillacs.

BUY NOW, while stocks are good!

D and D TIRE
1620 Blanshard St. 382-7283

650x15 SNOW TIRES, WHITEwall and studded, $50 a pair. 477-3258.

PAIR 550X14 SNOW TIRES, As new, $30. 384-6962.

STUDDED SNOW TIRES ON rims, 5.20x12, $50. 388-6928.

158 TIRES

BFG SNOW TIRE 600-X15. SUMMER tire believed same size. Both A-1 shape with Rambler rims $12 for both. 383-6893.

5:60X15 SET OF 5 W.W. USED tires. Tread good to moderate. $25 or best offer. After 5:30 p.m. 598-5628.

2 SNOW TIRES, 520X10, 2 SNOW tires, 750x14, 3 summer tires, 520x10. 592-4335.

FOR SALE: 2 WHEELS FOR pre-1968 Volvo — wanted same for 1968 or later. 382-8690.

2 7.35 STUDDED SNOW TIRES, mounted on Ford wheels. $35. 478-4602.

2 SNOW TIRES ON RIMS 700X13. Good condition. $35 pair. 598-5330.

160 PARTS, ACCESSORIES

OUR NEW LOCATION
2150 Blanshard Street
Your Car's "Heart" is the BATTERY
For a Strong, Sure Start Every Time GET an "ACME"
LOWEST PRICES IN TOWN
Delivered and Installed
FRANCIS BATTERY & TIRES LTD.
Retreading Specialists

RINGS, BEARINGS, GASKETS, exchange brake shoes, drum turning, pin fitting, valve seat machining.
CORDS PISTON RINGS
At 834 Johnson St. 383-6011

1953 FORD CONVERTIBLE, 1960 Chev. sedan delivery, 1962 Acadian convertible, Alpine transmission, parts or 7 Arthur Haldin Motors, 1500 Blanshard, 384-6713, evenings 382-9065.

WRECKING '63 VOLKSWAGEN 1500 station wagon. '57 Ford automatic transmission, Metropolitan transmission. Prefect transmission. '62 Corvair automatic transmission. 383-2209.

COMPLETE '66-'69 FAIRLANE front end. 390-335 hp motor. Bucket seats, rally wheels, disc brakes, rearend, cobra jet intake manifold. 384-9094.

RADIATOR REPAIRS, FAST TOP quality repairs at Maurice's Auto Body, 427 Yate St., Phone 384-8121. Located behind the Burnside Pay and Save Gas Station.

TWO 12" DART WHEELS; 4 MAG hubcaps 13"; 318 4-barrel and manifold; 352 Ford 4-barrel and manifold; '57 Dodge, V-8 automatic. 478-5671.

TRANSMISSIONS, WINDSHIELDS, rear ends, $10 and up; tires, $2 and up. Motors and body parts available, most models. 478-5212.

HAVE 4-BARREL CARB AND manifold for 383-1960 Chrysler. Need 2-barrel carb and manifold. 478-1934 after 5 p.m.

'63 PONTIAC PARISIENNE, 2-door hardtop, complete; best offer. 384-6740.

272 FORD MOTOR, .060 OVER, near new, $200. Pair Chevelle bucket seats, $75. 385-0783.

MODEL A MANIFOLD, HEATER, 25 generator and other parts. 656-3601.

VOLKSWAGEN PARTS, ENGINE, transmission, body parts. 477-6391, after 5:30.

348 OLDSMOBILE ENGINE, good shape. Open for offers. 479-5182.

VOLKSWAGEN MOTOR, GOOD condition, $150 and exchange. 656-1502.

VOLKSWAGEN PERFORMANCE parts, free catalogue. Box 4054, Station A, Victoria.

FOR SALE: NEW SET TIRE chains, F11 Datsun, etc. 478-1921, after 5 p.m.

'65 VOLVO P1225 FOR PARTS OR complete. Best offer. 598-5481.

'60 DODGE PUSH BUTTON AUTOMATIC trans. $35. 598-4138.

4 MAG WHEELS, GOOD CONDITION, $125. 382-8501.

'70 CUDA RADIO, SET OF 4.10 gears. What offers? 478-4646.

162 AUTO REPAIRS, SERVICE AND TOWING

VOLKSWAGEN PARTS
And Repairs
Available at
SAVARIAN AUTO LTD.
Gov't and Herald 384-1515

TRANSWILL AUTOMATIC transmission specialists. 384-2851. Rebuilt auto transmissions from $49.95. Tunеups from $11.95.

YOUR SCRAPPED CAR HAULED away or brought to our yard. Reasonable rates. 2015 Millstream Road. 478-6212, 8 a.m. to 6 p.m.

166 CARS AND TRUCKS WANTED

WANTED
$ $ $ for cash $ $ $
TOP
DOLLARS FOR
"SPORTS CARS"
FOREIGN CARS—COMPACTS
"TRUCKS"
LOW MILEAGE
DOMESTIC CARS
FULL CASH OR CASH FOR EQUITY.
DE PAPE MOTORS
384-8035
OR DRIVE TO 847 YATES ST.

— XMAS CASH —
For your car
or some cash
and a less expensive car.

SPEEDWAY
VOLKSWAGEN
PORSCHE
"First in Sales"
"First in Service"

Both sides of Yates
385-2415

TOP
PRICES
PAID FOR GOOD
CLEAN USED CARS
1964 TO 1972

ALL MAKES, MODELS

ASK FOR TED OR CHRIS

DOUGLAS VOLKSWAGEN

388-5466

Good, Clean
CARS AND TRUCKS
WANTED
Cash in 5 Minutes
— PLIMLEY —
1010 Yates St.

INSTANT CASH FOR
Sports Cars and Imports
BRIAN HOLLEY MOTORS
3319 Douglas — 384-1161

CASH
For Good Clean Cars
HORWOOD MOTORS
810 Johnson

WANTED: 1964 OR UP FORD 1-ton; cab and chassis. Duals. Prefer without running gear. 478-2597.

CASH FOR GOOD OLDER model cars. Arthur Haldin Motors, 1500 Blanshard, 384-6713, evenings 382-9065.

GOOD CLEAN OLDER CARS wanted for cash
SUPER MOTORS Ltd. 834 Pandora
PHONE 383-0031

WANTED
Used Volks, '56-'66. Tested. Dave Brownell, 386-6424.

1965 OR LATER CORVAIR. LESS engine. 479-9029.

168 CAMPERS, TRAILERS AND MOTOR HOMES

FORD'S CAMPER AND TRAILER
2614 Sooke Road 478-8015
10-5 p.m. Tues.-Sun.

MOBILE HOME ROOF SHIELD coating. Stop those leaks! Evenings 642-3476.

OVERHEAD CAMPER, REAL bargain, $275. 642-5192.

168 CAMPERS, TRAILERS AND MOTOR HOMES

1972 VANGUARD
CAMPERS
NOW IN STOCK

See these beautifully appointed, completely restyled campers. This year featuring an 8' 6" rear side dinette with toilet compartment.

A good selection of 1971 VANGUARD Campers and trailers in stock and priced for quick sale. Buy now and save!

A FEW TOP QUALITY TRADE-INS AT REDUCED PRICES.

CHRISTMAS GIFT SUGGESTIONS

Spark lighter	$1.50
3 camper jacks	$99.75
75 lb. ice chest	$34.50
Hassock toilets	$21.95
Propane lights	$11.50
Drip-air (dehumidifier)	$3.50
12v. Fluorescent lights	$19.95
Aqua Kem toilet chemical	$1.40
Intercoms	$14.65
12 volt water pumps	$21.50
Stabilizing jacks	$4.50
25' Water line	$4.00
10,000 B.T.U. heaters	
Thermostat control	$95.00
Porta Potti toilets	$104.95

BUILDING?
All materials in stock to build your own camper or trailer. Let us save you $$$ on all your building needs.

S. J. PEDEN LTD.
2855 Quesnel St. 386-3464

JUST ARRIVED

'68 DATSUN 1300 P.U. with Galaxie camper, low mil $2595

'68 SHASTA compact, like new. Sleeps four. Including hitch and wiring, mirrors, TV antenna, sales tax. $1495

USED CAMPERS
A great variety priced from $895 to $2195.

CLEARANCE PRICES
in effect on all 1971 Scampers and South Parks.

PURVIS FLACK
TRAILER SALES LTD.
1915 Quadra, across from the curling rink. Phone 388-9188, Service Dept. 382-4611

PROWLER
SEAGULL
SPRITE

Check this for
STANDARD EQUIPMENT

72—19'8 PROWLER TANDEM trailer; large fridge — 2-way, 4 burner stove, oven, blower fan, double sinks, double tanks, hot water, shower, toilet, sink and bathroom area, large furnace, battery break-a-way switch, a selective resistor, sleeps six and even has extra strong roof and plug-in for air conditioner.
ALL THIS FOR ONLY $4295

P.S. 4 ply-rating tires, demand pump, not air, ½" stud construction and with loads of insulation.

DIV. OF DOMINION MOTORS
1812 Douglas 385-5013

MULLINS
for
NEW and USED
TRAILERS

LOW, LOW
Winter Prices

MULLINS MARINE
SALES LTD.
(Trailer Division)
925 Yates
382-1928 382-4515

EMPRESS PONTIAC BUICK TRUCK—RECREATIONAL CENTRE

SEE THE
2 new additions to our stock!
29' NORTHSTAR VOYAGER motorhome, completely self contained and slightly smaller — but just as nice, THE
NORTHSTAR MAXI CLIPPER
— ON DISPLAY NOW —
at Victoria's most complete recreational vehicle centre.

2542 Douglas at Kings. 382-7121

— RENT —
A MOTOR HOME

Sleeps 6, self-contained, off season rates available.
BOOK NOW
PURVIS FLACK TRAILER SALES LTD.
1915 Quadra, across from the Curling Rink
Phone 388-9188 382-4611

FENNELL'S
TRAILER SUPPLIES

Parts — Propane — Repairs
GALAXIE CAMPERS

Open 7 days a week
6450 Pat Bay Hwy. 652-2511

OUR AD IS SMALL BUT IT will pay you to check our year-end discount before buying a travel trailer. Our prices have been REDUCED DRASTICALLY to accommodate the late season shopper.

COASTLINE TRAILER CENTRE
642 Burnside 386-6021

1972 MOTOR HOMES
Jackson's de luxe 24' Emeress here now. Many new features. Available 18', 27', $6650 up.
Jackson's Goldstream Estates
Mobile Home and Park Sales
974 Goldstream 478-5812

DOGWOOD TRAILER SALES
PARTS — PROPANE
RENTALS
RANDELL TRAILERS AND CAMPERS, 478-6641
Highway 1 and Millstream Rd.

PRICED TO SELL
2—1967 Kustom KOACH 12' travel trailers, $1295 each.
REG. MIDGLEY'S
American Motors
736 Cloverdale 385-8756

MORRIS
TRAILERS AND CAMPERS
2936 Douglas at Burnside, 385-2332

Import Truck Canopies $259

ATTENTION CAMPER OWNERS
Auxiliary gas tanks, tire mounts and pumpers. Oak Bay Texaco, 1595 Oak Bay Ave., 598-5411.

FOR SALE: 8 FT. BY 27 FT. 1963 Great Lakes trailer, ideal for a summer cottage at the lake. 478-2144.

WANTED: 14' CAMPER TRAILER for Christmas tree office use. $25 for 10 days. 478-5497.

168 CAMPERS, TRAILERS AND MOTOR HOMES

AL'S BOX TRAILERS — GREATly reduced, 4x6, 5x8x4. Also custom built. 214 Dundas, 383-8233.

24' 1969 ARISTOCRAT CLASSIC travel trailer, as new condition. Many extras; $4350. 478-3649.

169 MOBILE HOMES AND PARKS

BOB'S TRAILERS

FOUR SEASONS

12-64, front dinette, complete setup, choice location with cabana skirting, awning for $12,950

10-55 LANCASTER — Better Buy at
$4,995

ARISTOCRAT
Campers and Trailers

386-3623 478-4979

GLENKEY MOBILE HOMES LTD.
"Your key to better living"
2705 Douglas St. at Hillside
385-2491 385-2492

TRIANGLE HOMES LTD.

MARINER-GENERAL
LEADER AND PREMIER
478-1774 Res. 656-4361

GOLDSTREAM
MOBILE HOMES
Sales — Park
COMMODORE — ATCO HOMES
2683 Trans-Canada Hwy.
478-1731

1971 12'X40' STATESMAN, 8 months old. $1,000 down. Take over payments. Situated in quiet adult park in Duncan. To view phone 746-6996, after 6 p.m.

WELLS G WEARY TRAILER LODGE, waterfront, 5 miles west of Sooke on West Coast Rd., 383-3674, 642-5465.

WINTER SALE: 6 M. free rent. No down payment. Spaces available. Wagon Train, 2524 Douglas. 386-3291.

1971 12X66 FT. AMBASSADOR, 3-bedroom, 1¾ bath, unfurnished. No down payment, 748-6804 Duncan.

SACRIFICE 1969 GLENDALE, 12x66. $1,000 down or furniture and take over payments. 478-3416.

QUIET TRAILER PARK. MOSTly adults, $30 monthly. Reserve 642-3497, 478-6301.

TOTE-EM
TRAILER SALES
478-1041 Days 384-8791 Nights

181 TOURIST ACCOMMODATION

WARM WELCOME AWAITS YOU at The Queen Victoria Inn. Rooms available by day or week. Indoor pool, sauna, coffee shop. Kitchens optional.

Off Season Rates
For information call 386-2812

185 CONVALESCENT AND REST HOMES

BEING WITH OTHERS IS JUST naturally a happier way of living. Get settled before Christmas in a spacious private at Golden Manor Retirement de luxe. Residence of distinction for the elderly. 914 St. Charles St. For appointment without obligation 385-7031.

2 SUNNY, PRIVATE ROOMS AND 1 private room. No steps. For lady or gentleman or couple. 24-hour care. Excellent meals. Tray service in room. Laundry. Reasonable rates. 384-1750.

SMALL 8-GUEST REST HOME has vacancy for lady. Excellent meals served in dining room and kindly care. 386-6413.

EXCLUSIVE
Private with 3-piece bathroom. 598-3542.

1 LARGE PRIVATE FRONT room, main floor. Tray service. 383-1369.

LOVING CARE FOR MOTHER or Father. Call Mrs. Mack, 383-9315.

190 ROOM and BOARD

THE GLENSHIEL HOTEL offers full hotel services to retired guests. Reasonable rates include 3 excellent meals, afternoon tea, elevator and TV lounge. Close to downtown and Beacon Hill Park. 383-4164.

Ice Capades Ticket Winner
M. Gibbs
No. 5-943 Esquimalt Rd.
See Ad Classification 14.

ROOM AND BOARD FOR 2 extra large rooms, less than 7/10 of a mile from Campus. Independent facilities. Call 477-8898.

ROOM AND BOARD, SINGLE OR sharing for mature people. Quiet home. Good food. 382-9478.

EXCELLENT ROOM AND board in guest house. Reasonable rates. 386-6903.

GOOD BOARD AND ROOM. FOR men. 1063 Redfern Street. 897-4150.

ROOM AND BOARD, 5 MINUTES from town. 386-8520.

193 ROOMS TO RENT

WANT A NICE ROOM WITH bath and color cable TV? Reasonable rates. Cheltenham Court Motel, 994 Gorge Rd. West. 385-9559.

FAIRFIELD NEAR COOK, clean, warm, furnished room, $32.50 monthly. 385-3295 after 6 p.m.

ROOMS, SINGLE $4 UP, $16 weekly. Breakfast available.
Roccabella Guest House
777 Blanshard 385-9030

FURNISHED BEDSITTING ROOM in quiet home. Cook Street near Beacon Hill Park, $55 per month. 383-5827.

JUBILEE AREA, WELL FURnished clean room, cablevision. Good home. 592-6415.

NEW ENGLAND HOTEL, QUIET, clean rooms, Downtown, Reasonable rates. 1312 Gov't St., 382-1825.

540 MANCHESTER, 3-ROOM suite for rent, $75. Couple only. 384-2894.

FURNISHED ROOM, HOUSE privileges. Available immediately. $45. Girls only. 384-8356.

ESQUIMALT, PRIVATE ENtrance, community kitchen, men only. 383-8613 after 5:30 p.m.

SLEEPING ROOM, SINGLE MAN only. Cooking facilities, $55 a month. 382-7970, 645 Dunedin.

MAHOGANY PANELLED BEDsitting, $70. 1303 Gladstone. 382-6728.

SINGLE ROOM, $55 UP. BUS stop. 1303 Gladstone. 382-6728.

FURNISHED ROOM FOR 1 OR 2 people. 386-4478.

197 HOUSEKEEPING ROOMS TO RENT

CLEAN, FURNISHED AND UNfurnished with kitchenette, for ladies. Quiet. 931 McClure, after 4.

HOUSEKEEPING ROOM DOWNtown, all found $60 monthly. 384-3054.

CLEAN ROOMS, ALL FOUND, kitchen facilities. Available. 1010 Linden. Caretaker 384-7304 after 5.

NEAR FORT AND COOK, FRIG, stove, free cablevision. Parking. 384-5920.

SEVERAL ROOMS, $45 AND UP. Single or couples. Available immediately. 598-3266.

NICE HOUSEKEEPING, CLOSE in. Gentleman. One room $50, one $40. 382-6946.

SMALL WARM ROOM, NEWLY redecorated, close to downtown, $45. Men only. 383-2498.

2 FURNISHED ROOMS AND kitchen, all utilities included, $90. 137 Menzies. 478-3449.

$10 WEEKLY, 1326A JOHNSON Street, after 4 p.m. Fridge, electric stove.

LARGE LIGHT HOUSEKEEPING room. Fairfield. 384-2949.

FAIRFIELD, BRIGHT, CLEAN room, for gentlemen, $55. 385-9619.

197 HOUSEKEEPING ROOMS TO RENT

RITZ HOTEL
Under new management

Convenient downtown location
Elevator service — cablevision
Daily, weekly or monthly rates
710 Fort St. 383-1021

SCOTT APARTMENTS
Extra-large L H K rooms for middle-aged or elderly tenants. Hot and cold water, gas ranges, cablevision all rooms. 2659 Douglas St. 382-1221.

LADIES ONLY
Nicely furnished, including utilities. Excellent Fairfield location. DON STRIPLING 386-1861
Canada Permanent Rentals

LARGE HOUSEKEEPING ROOM with kitchenette, newly decorated, in gracious home. Close to Cook and Fairfield. Ladies only. 386-8647, after 4.

SUIT OLDER LADY, UNFURnished bedsitting room with kitchenette. Available now. Rockland. Phone 386-9387

LARGE, NEW, HOUSEKEEPING room. Own entrance, wall-to-wall, TV, $130. 15 Lurline Ave. by Woolco. 382-3547, 386-4633.

COMFORTABLE UPSTAIRS room, community kitchen, everything supplied. Ladies only. $45. 2216 Belmont Ave. 386-6191.

UNFURNISHED BEDSITTING suite, $90 all included, unwed mother welcome. Available immediately. Phone 384-2246.

HOUSEKEEPING ROOM WITH kitchenette in Fairfield. Newly decorated. Ladies only. 386-8647 after 4 p.m.

WELL-FURNISHED, KITCHENlandry, cablevision, $40, $70, $80. 3065 Washington, 386-3995.

BED SITTING ROOM, UTILITIES supplied, Oak Bay Junction area. 385-3141.

$50. LARGE, BRIGHT, CLEAN, 2 blocks to town. 386-1429 evenings and weekends.

QUIET LADIES ONLY. LARGE clean room, fridge, stove and sink. 385-9060.

LIGHT HOUSEKEEPING ROOM. Downtown area. $55. Phone 383-5864.

CLOSE IN, 941 KINGS. SHARE kitchen. $30. 479-8641.

200 APARTMENTS TO RENT, UNFURNISHED

ORCHARD HOUSE
Victoria's Tallest
Apartment Building

Apartment living at its finest; overlook the Parliament Bldgs. or the Straits of Juan de Fuca. Walk the famous Beacon Hill Park or a leisurely stroll downtown. Enjoy the outdoor recreation area, heated swimming pool, sauna and whirlpool.

FACILITIES:
—Garage parking
—High quality soundproofing
—Fireproof construction
—All steel and concrete construction
—Three high-speed, silent elevators

Resident Manager 386-4659

"NOW RENTING"
"HAMLET HOUSE"
1500 CHAMBERS ST.

This modern brand new building located close to shopping with walking distance to town. This building features w-w carpeting, coloured appliances, controlled entrance, and electric heat included with rent. Courteous and helpful resident managers. 1 B.R. from $125, 2 B.R. from $170. Ready for immediate occupancy.

BROWN BROS.
(on Blanshard)
385-8771 Anytime!

THE ROYAL SCOT
425 QUEBEC ST.
Nearing Completion

—Indoor swimming pool.
—Hydro therapy pool.
—Saunas.
—Shag wall-to-wall carpet.
—Restaurant.
—Underground parking.
—Some furnished Sies. (color TV)

ENQUIRIES
Call Mr. John Beshaw at 385-3543. On site (1-4:30 p.m.) daily except Monday and Tuesday. After hours please call Mr. Beshaw at 385-8014.
P. R. BROWN and SONS LTD.

XXXXXXXXXXXXXXXXXXXXXXX
GRANADA COURT
1233 FAIRFIELD ROAD

PRESTIGE APARTMENT

Deluxe 1,050 square foot bachelor suite available January 1st. $125. Elevator, billiard room, sauna, close to town, lovely quiet area.

CALL RESIDENT MANAGER
385-3042

KER AND STEPHENSON LTD.
385-3411
XXXXXXXXXXXXXXXXXXXXXXX

"THE KIRKCALDY"
NOW RENTING
575 MARIFIELD, off Gov't

1-bedroom from $125
2-bedroom from $150
—elevator
—wall-to-wall carpets
—drapes
—cablevision
—soundproof construction
For further information phone
388-4874
Barrington Enterprises

OLYMPIC VIEW
1160 ESQUIMALT RD.
Newly opened 43 quality suites in ideal Esquimalt locaton. Elevator, controlled entrance, cablevision, lounge hobby room and some covered parking. Lovely large suites with ample closet and cabinet space. Good drapes and W-W carpets. Just a few 2-bedroom corner suites available at reasonable rents. To view, call resident manager, 384-9121.

200 APARTMENTS TO RENT UNFURNISHED

CH — CH — CH — CH — CH

CARRIAGE HOUSE
1020 BURDETT ST.

GOOD SELECTION OF SUITES NOW RENTING

LUXURY APARTMENT

FEATURES INCLUDE:
—WALL-TO-WALL QUALITY CARPETS
—CONCRETE FLOORS
—SUPERIOR SOUNDPROOFING
—OIL HOT WATER HEATING
—PRIVATE BALCONIES 9x14'
—FREE PARKING
—COLORED APPLIANCES, 2 DOOR FRIDGES
—CABLEVISION INCLUDED
—THERAPY POOL AND SAUNA

Bachelor—$109-$115
1 Bedroom—$135-$154
2 Bedroom—$170-$185

To View, Please Phone Res. Manager
384-4365 or 388-7331
G. and O. Holdings 417 Hillside

CH — CH — CH — CH — CH

THE PRINCESS PATRICIA
701 - 703 Esquimalt Rd.
View the Blue Pacific and Inner Harbor

From our Spacious Suites
—Cable vision
—Lounge
—Sauna
—Controlled Entrances
—Sound proofing
—Recreation Room
—Child 2 and under welcome

Inquiries 9 a.m. to 8 p.m.
Phone 382-2223

NOW RENTING
WESTMINSTER COURT
955 HUMBOLDT ST.

Situated within walking distance of town and Beacon Hill Park. Featuring hot water heating, controlled entrance, sound proofing, drapes, cablevision and wall-to-wall carpeting. Bachelor suites from $110, 1 B.R. from $130 and 2 B.R. from $180. A MUST SEE!

BROWN BROS.
ON BLANSHARD
385-8771 Anytime!

CASA DEL MAR
1625 RICHMOND
You will be pleased with the superior accommodation in this Spanish style apartment.
Check these features:
Free laundry, heat and cablevision, controlled entrance and mail delivery to suites. Close to hospitals, shopping centre and bus lines.
One 2-bedroom at $157.
Available Jan. 1
Res. Manager, 385-4250
Builders and Developers

TUDOR ESTATES LTD.
2030 Douglas St.

THE PONDEROSA
1184 Esquimalt Rd.

$142 — One only two-bedroom suite offering controlled entrance, elevator service, drapes, heat, cablevision and electric kitchen. Phone 382-6936. Adults only — no pets.

BURNSIDE GARDENS
3622 TILLICUM
2-BR. Suites
3-BR. Townhouse
Includes heat, water and cablevision. Children welcome. No pets.
384-0034 — 386-3729

START THE
NEW YEAR RIGHT
Come and see our spacious new apartments in Fairfield. Luxury living at a modest price. Bachelor, 1 and 2 bedrooms — WW Carpet — Coloured Appliances — Private Balconies — Floor To Ceiling FIREPLACES. Viewing daily Monday to Saturday by appointment. Call 388-6424.
BAYSHORE REALTY LTD.

CASA MONTEGO
1030 Pendergast 382-4090
1 bedroom from $130 to $135
Superior accommodation in this Spanish style apartment. Convenient location. Near park, shopping and bus.
G and O HOLDINGS, 388-7331

MORAINE APARTMENTS
730 VANCOUVER STREET
2-bedroom suite available January 1st, walking distance to town, very quiet area, $137.
Call Mr. Joiner 386-9380
KER AND STEPHENSON LTD.
385-3411

GOODACRE TOWERS
350 and 360 DOUGLAS ST.
Directly opposite Goodacre Lake in beautiful Beacon Hill Park. Customary highrise amenities. Studio, 1 and 2 bedrooms available. Mature adults only. Sorry no pets. For further rental information phone 385-6111, 9 to 5.

LA PALOMA APARTMENTS
516 DALLAS ROAD
Modern 1-bedroom suite available January 1st, $128.
Call Mrs. O'Connell 383-9161
KER AND STEPHENSON LTD.
385-3411

ELMWOOD TERRACE
1399 Stanley
1 and 2 bedroom suites. January 1 Situated within walking distance of town. Wall-to-wall carpet. Controlled entrance. Cablevision. Sauna, Recreation Room. Reasonable prices. Phone 388-6716 J. Brant, Manager.

ROCKLAND AVENUE AREA
Spacious 1-bedroom suite in converted house, very quiet area, $130, available January 1st.
KER AND STEPHENSON LTD.
385-3411

TILLICUM-BURNSIDE
291 Regina St.
1-BR apartments renting from $118-$125 per mo. Modern throughout, close to shops and bus. Call Resident Mgr. 384-3739 or
BAYSHORE REALTY LTD.
388-6424

NEW 1-BEDROOM SUITES FROM $125 adjoining downtown area. Varying sizes to suit your needs. Drapes, wall to wall carpeting, fridges, and stoves. Available immediately. 386-6408.

ONE-BEDROOM APARTMENT available, 1st January, in modern quiet building, for mature person. $137. 160 Government. 385-9874 or 382-2760.

ROYAL REEF APARTMENTS
640 DALLAS ROAD
1-bedroom, seaview suite, $145. 385-3839.

OAK BAY, 2-BEDROOM SUITE, carpeted, $155. January 1st. Cranmore Court, 2100 Cadboro Bay Road. 592-6329.

2 ROOM SUITE FOR LADY
very close in just $87.50
incl. utilities, some furniture
Quadra Realty 385-1431 anytime.

PRIVATE ENTRANCE, WALKing distance, 1 bedroom, carpeted, laundry, quiet block. $113. 477-2833, 388-5306.

MAIN FLOOR, FRONT, 3-ROOM suite, Wall-to-wall carpets. Park-like surroundings. Reliable adults. 1270 Yates. 384-8278 or 382-9470.

2-BEDROOM SUITE, HEAT, cablevision included, close to Naden and Dockyard, $130. 386-8126.

THE CHATELAINE
1435 Elford St.
1-Bedroom from $120
New, Modern Building

JANUARY 1, NEAR NADEN. Large 2-bedroom carpeted suite, range, fridge, cablevision, heat included $140. 388-4925, 384-1622.

JANUARY 1, NEAR NADEN. Large 2-bedroom carpeted suite, range fridge, cablevision, heat included $140. 384-1622.

2 BEDROOMS, WARM, QUIET, 3 blocks town, adults only, $135. 383-8818.

200 APARTMENTS TO RENT UNFURNISHED

1 bedroom $135
GLEN CAIRN APTS.
477 Superior St.

1 bedroom $135
BACHELOR $112
WYCLIFFE APTS.
1510 Jubilee Ave.

1 bedroom $125
BELMONT TERRACE APT.
1080 Belmont Ave.

1 bedroom $115
KINGSWOOD APT.
2552 Vancouver St.

Phone 592-2218

VIKTOR APARTMENTS
976 HUMBOLDT STREET
Bachelor suite, $104, and 1-bedroom suite, $130, available January 1st, laundry facilities, heat, water and cablevision, close to town and St. Josephs Hospital.
Call Mr. Morrison 384-2482
KER AND STEPHENSON LTD.
385-3411

SWIFTSURE APTS.
540 Rithet Street
386-7674
Available December 1st
2-Bedroom $155
One block to ocean, close to shopping area.
Barrington Enterprises

Marifield Park Apts.
562-6 Simcoe St.
Large beautifully decorated apartment with sunken bath, 12 by 15 ft. bedrooms, plus wall-to-wall carpets. 1 bedroom from $125. Adults only. No pets. Resident Manager 383-7628. Goward Developments Ltd.

BEACON HILL AREA, $70. Studio ste. in quiet apt. suitable for elderly person.

QYADRA ST. $98. Large 1-BR ste., close to town. Western Homes Ltd., 382-9513.

GRANITE HOUSE
2100 Granite — Oak Bay
1-Bedroom Suites from $135
Phone res. mgr., 592-7673

BEACON HILL, CLOSE TO PARK and sea. 2-bedroom suite suitable responsible adults. $120 per month. Jan 1. 385-0297.

BRIGHT, MODERN, 1-BEDROOM, near park, sea and downtown. Heat, water, $110. 382-6710.

1-BEDROOM SUITE, STOVE, fridge, cablevision, carport, and washing facilities. $105. 477-3343.

TWO-BED APARTMENT, $140. Adults. Phone 382-0120.

BACHELOR, $85. JAMES BAY. January 1. Phone 383-8614.

201 APARTMENTS TO RENT, FURNISHED

MAY WE HELP YOU?
Why not make use of our detailed knowledge to find the apartment you really want? We will gladly drive you to see a wide selection of furnished or unfurnished apartments in any
District of Your Choice
NO FEE TO TENANT
STERLING RENTAL AGENCY
204 Kresge Bldg.,
1104 Douglas St. at Fort
383-7171
Open 9 a.m.-9 p.m.
Including Saturday

THE ROYAL SCOT
425 QUEBEC ST.
NEARING COMPLETION
Fully furnished suites with color TV (See advert. for unfurnished ste. for further detail). OR Call Mr. Bagshaw 385-5543 or
P. R. BROWN AND SONS LTD.

MOVE IN TODAY
Beautifully furnished 1-bedroom and bachelor units. Mod. elect. kitchens, color TV on cable, W-W carpets. All utilities included. Moderate rates by day, week or month.
CRAIGFLOWER MOTEL
384-6330

COACHMAN INN
Deluxe 1 bedroom and bachelor units, color TV, kitchens, maid service to suit you. Heated indoor pool, saunas, restaurant and coffee shop. Rates from $135 a month and up. 388-6611 anytime.

BRIGHT, CLEAN, SELF-CONtained bachelor suite, 2 blocks from town $95. Also, large housekeeping room, $50. Utilities included. 386-1629 evenings and weekends.

2 BEDROOMS, LIVING ROOM, kitchen and bathroom, automatic heat included, laundry facilities, 2½ blocks from Hudson Bay, $125. Also 1-bedroom, available Dec. 15, $90. 1010 Balmoral. 592-9133.

LET US DO THE HOUSEWORK
Bachelor suites, starting at $140, kitchens, colour cablevision, phones and maid service. See us at the Sandman Motel, 39 Gorge Road East. 386-8335.

1 BEDROOM, 2 BEDROOMS AND bachelor suites, available immediately.
ISLAND COURT MOTEL
478-2151.

DE LUXE BACHELOR SUITE IN modern building, for mature person. Immediate occupancy. $125. 160 Government, 385-9874 or 382-2760.

OAKLAND MANOR
Hillside at Cedar Hill Road
De luxe 1 bdrm. ste. $150
De luxe bachelor ste. $130
Adults. Ph. 383-4808 or 386-0266.

ICE CAPADES TICKET WINNER
Mrs. D. McKay,
3259 Wascana
See Ad Classification 14

MODERN BACHELOR SUITE facing Beacon Hill Park. Reasonable off season rate. Thunderbird Motel, 600 Douglas.

CROWN AND ANCHOR MOTEL, 478-3323. Large 1 and 2 bedrooms. Winter rates, children welcome. Available immediately.

AVAILABLE NOW, FULLY FURnished 1-bedroom suite, Jubilee area, suitable for couple, $120. 383-4433.

MODERN STUDIO-TYPE UNIT, everything supplied. Close in. Covered parking. Michelangelo, 1158 Yates. 383-8197 or 386-2812.

WILL SHARE 2-BEDROOM apartment with male. Indoor swimming pool. Phone 384-4630, 386-6201.

MODERN BACHELOR SUITE, January 1st, heat and electricity included. Richmond, near University, $100. 592-6811.

3-ROOM SUITE, PRIVATE ENtrance, ground floor. Convenient. Working people. No pets or children. $85 a month. 385-2375.

1-BEDROOM, NEAR PARLIAMent Buildings and park. All utilities. Quiet, mature person. 383-5915.

SMALL ONE-ROOM SELF-CONtained cottage, available now. Apply 2360 Millstream Road.

2 ROOMS, SELF-CONTAINED, NO steps, all utilities. Gorge hospital area. $75. 384-6877.

AVAILABLE JAN. 1. 2 ROOMS, private toilet, elderly people. 385-2743.

LANGFORD. LARGE 3-ROOM self-contained, carport, quiet adults, $90. 478-3101.

2 ROOM SUITE WITH KITCHENette, $75. Can be seen 1429 Vining St., 2-5 p.m. weekdays.

MODERN 1-BEDROOM APARTment, $120. Carport. Quiet. 821 Queens. 384-3861.

DE LUXE 1-BEDROOM AND bachelor suites, fully furnished, $130-$150. 1940 Fort. 592-9516.

WALKING DISTANCE, RESIDENtial area, for lady over 50, one or two months. $100. 386-0716.

TOP FLOOR 1-BEDROOM SUITE. Reliable quiet adult, $90. 1270 Yates, 384-8278 or 382-9470.

BACHELOR APART. $92. JANuary 1. James Bay. Phone 383-8614.

EDGEWATER MOTEL, LOW rent, weekly, monthly, children, pets welcome. 478-4212.

BACHELOR SUITE, $75 PER month, quiet, ladies only, near Jubilee Hospital. 658-8028.

UNIVERSITY HEIGHTS, BACHelor suite, available December 15. $110. 477 2819, evenings.

1-BEDROOM APARTMENT, CENtral, $95. Middle-aged people only. See manager, Suite 6, 1046 View.

3-ROOM CABIN, $50 A MONTH. No pets. Phone 478-6033.

1-BEDROOM SUITE, CLOSE TO downtown. Adults only. 385-4304.

1-BEDROOM APARTMENT, $120 a month. 383-5310 or 384-1920.

201 APARTMENTS TO RENT, FURNISHED

FAIRFIELD, 1-BEDROOM, HEAT cablevision, balcony. Dec. 15. $125. 383-6397.

FAIRFIELD, CLEAN, QUIET suite, responsible adults only. 384-5328.

202 APARTMENT FURNITURE TO RENT

Three Rooms from
$25 per month
STANDARD FURNITURE
382-5111
Immediate Delivery

203 APARTMENTS WANTED

STERLING RENTAL AGENCY
Needs good apartment rental listings — Now! 383-7171.

206 DUPLEXES TO RENT

NEW DE LUXE 3-BEDROOM wall-to-wall throughout, slate fireplace, 3 minutes to city centre, 1 block to schools, bus and store, huge basement, on cul-de-sac, available Jan. 1, $225 per month. 477-3925 mornings or 477-8055 after 9 p.m.

$195. — $215. — $225.
TAKE YOUR PICK
3- or 4-Bedroom duplexes. W-W carpet, col. appliances, fireplaces. Close to schools, shopping and bus.
BAYSHORE REALTY LTD.
Call 388-6424 Today

CHILDREN WELCOME
Seaview, 840 Parklands. 3 bedrooms and den. 1½ bathrooms. Fridge, stove, washer and dryer. Immediate possession upon approval. $225 a month. Bellroy Holdings Ltd., 384-9755.

HIGH VIEW ROYAL, NEW 1300 2-3 bedroom suite. Wall-to-wall carpet. Den with fireplace. Large kitchen with range and fridge. Rent includes cablevision and water. $165. Immediate occupancy. 479-5812.

SOUTH SIDNEY, 2 BEDROOM, living room, dining room, wall-to-wall carpet, modern kitchen and bath. Oil hot air heat. Full basement. Sundeck, double carport. 656-2786, 592-4125.

411 RAYNOR $115
Nice 1-BR, LR, with fireplace. Stove and fridge, includes heat and water. 386-1361
Don Stripling
Canada Permanent Rentals

LANGFORD — $175
Nice 3-bedroom, 1½ baths, includes water, cablevision and garbage pick-up.
Don Stripling 386-1361
Canada Permanent Rentals

SOUTH FAIRFIELD, CLOSE TO sea and bus. Spacious three bedroom lower duplex, includes heat, power, cable, water and fireplace. New kitchen. $200. Available immediately. 652-2461 after 5 p.m.

DE LUXE DUPLEX — 3 BEDrooms, 1½ baths, large living and dining room, wall to wall carpet, sundeck, garage in full basement. $180. 563 Heatherly Road, Colwood. Available Dec. 15, 1971. View by appointment only: 477-1222.

SOUTH FAIRFIELD, SEA AND bus. Spacious 3-bedroom lower duplex. Includes heat, power, cable, water. New kitchen. $185 per month. Phone 652-2461.

JACKLIN ROAD, MODERN, SPAcious, 2 bedrooms, oil furnace, fridge and stove, cablevision. Allow 1 child, no dogs. 478-5260 or 478-2225.

LARGE 1½-BEDROOM DUPLEX, $90 PER MONTH. LANGFORD. RAY SMITH, 384-8001.
The Royal Trust Co.
1039 Johnson St.

2-BEDROOM APARTMENT, UPstairs, city centre. Stove, fridge, $95 plus utilities. Ettema Realty Ltd. 382-7115.

ROOMY, CLOSE-IN, 2 BEDrooms. No pets. Some utilities paid. $170. Phone 385-3560. Boat moorage optional.

FAIRFIELD — SIDE DUPLEX, 3 bedrooms, basement, garage, fridge, stove and water, $185. 478-6835.

ICE CAPADES TICKET WINNER
A. Weeks,
79 Crease
See Ad-Classification 14

FOR RENT, 3-BEDROOM DUplex near University, available January 1st. $175 per month. Phone 479-2689.

2-BEDROOM DUPLEX, BASEment, with drive-in garage, fridge, stove, $160. 2502 Scott Street, 479-7620.

DOWNTOWN — LOWER duplex. Quiet couple or single. Range and fridge. 1-BR. $60. Royal Trust 388-4311.

MODERN DUPLEX, WALL-TOwall, drive-in garage and storage. Near schools. 477-1650.

UPPER DUPLEX, $90. ALSO 1 bedroom suite in new apt. block, $133. Child welcome. 477-2473.

SINGLE MALE, BACHELOR suite, $45. Wilkinson Road. Phone 479-2820.

CLOSE TO TOWN—$90
2-BR lower duplex. Vacant.
Western Homes Ltd., 382-9513

SPACIOUS, 2-BEDROOM, LARGE utility room, $150 monthly. Sidney. 656-2913.

ESQUIMALT LAGOON WAterfront, 2 bedroom side duplex. Newly decorated. 479-2149.

MODERN 2-BEDROOM, NEWLY pointed. 245 Regina Ave. $140. Phone after 6, 386-2889.

3-BEDROOM LOWER DUPLEX, $175. Heat and water included. 383-5310, 384-1920.

1 AND 2 BEDROOMS, STOVE, fridge, drapes, children welcome. $125 and $160. 479-2255.

206 DUPLEXES TO RENT

A BEAUTIFUL VIEW FROM this duplex and its sundeck of Esquimalt harbor is only one of the features of this 2-bedroom upper suite. A large living room, kitchen with stove and fridge and a laundry-drying room make this an ideal home. Available now. References needed. Rent $150 p.m. Call: A. CROFT, 382-4251 for details.
RITHET AGENCIES LIMITED

CHILDREN WELCOME
NEW! 3 BEDROOMS
Cablevision, water included, large fenced yards. Close to school. 704 Dashbrook, 2840 Jacklin, Langford, $175.
Rhynhard Developments Ltd.
739 Queens, 384-1711 or 478-1983

SIDNEY, 3 BEDROOM, WALL TO wall carpet. Large sundeck. Fridge, stove, water supplied. Large fenced yard. Carport. Storage. ½ basement. Hooked up for washer-dryer. Cablevision. Children welcome, $160 month. 656-4047.

UPPER DUPLEX, ADMIRALS Road near CF base. 2 bedrooms, living room, dining area, kitchen and utility room. Lots of cupboards. Fridge and stove. Separate furnace. Nice view with sundeck. Available immediately. $15[illegible] month. Phone 382-2261.

210 HOUSES TO RENT UNFURNISHED

GORDON HEAD TOWNHOUSES
Beautiful, 2 and 3-bedroom townhouses, 1,500 sq. ft. living area. Full basement, finished rec. room, inlaid carpeting, includes all appliances and cablevision. Private courtyard, close to all schools and UVic. Lovely playgrounds, children and pets welcome. Price $205 and $220 per month. 477-5422.

OAK BAY
AVAILABLE NOW
Delightful 2-BR cottage, stove and fridge inc. Adults only — $225 per mo.
MONTREAL TRUST
1057 FORT ST. 386-2111 L-35

OAK BAY-UPLANDS, SPACIOUS bungalow, large LR. Separate DR, den, 3 bedrooms and 2 bathrooms. Recreation room with fireplace. Gardener included. $350 per mo. MR. BLANNIN, 383-4161, Res. 598-2200.
C. G. HEISTERMAN AND Co. Ltd., 1121 Blanshard St.

GLEN LAKE, 2-YEAR-OLD EXecutive home. 3 bedrooms, dining room, etc. Stove, fridge included. Near schools, stores. Vacant January 15. Sooner if required. $185 per month. 478-2978.

1717 DENMAN ST. NEAR JUBIlee Hospital. 3 bedroom, dining room, large kitchen on main floor. 2 bedrooms upstairs. Full basement with automatic oil furnace. $165 a month. 658-8646 after 4:30.

MILLSTREAM ROAD
Immediate occupancy. Bed-sitting room cottage. Stove and fridge. Suitable for single middle-aged lady. References required. $75. 386-7375.

MODERN 2-BEDROOM HOME, electric stove, utility room wired for automatic washer and dryer, garage. Colwood area. $165 a month. References required. 652-2046, 652-2759.

SMALL COTTAGE IN CONVEnient location, near Hampton Park. Elderly person or persons preferred. Available Jan. 1. $95 a month. 382-6307.

3-BEDROOM, CLOSE TO school, bus, Jubilee area. Children, pets welcome. Stove, fridge, drapes and oil furnace. Vacant now. $115. 386-9616.

2-BEDROOM ON SIMCOE. OPposite MacDonald Park. Suit retired couple or young with small child. Available January 1 or could move in Dec. 18. $135. 383-8529.

"4 BEDROOMS"
"LAKE HILL AREA"
2-year-old modern home. Vacant. $255 mo. Western Homes Ltd., 382-9513.

NORTH SAANICH, IMMEDIATE possession, 2 or 3 bedroom bungalow, wall-to-wall carpet. Fireplace. Modern cabinet kitchen. Automatic heat. Carport. 656-4856.

NEAR NEW 3 BEDROOM HOME in Colwood. Available Jan. 4. Full basement. $200. per month. J. A. Henderson Realty Ltd. 385-9741

COTTAGE, KITCHENETTE AND toilet. Pensioner desired. $50 includes utilities. 304 Gorge Road East. 383-5996.

2-BEDROOM HOUSE, OIL HEAT, fireplace, newly decorated $150 available now or 15th. 479-1047. Marigold area.

ROOMY, CLOSE-IN, 2 BEDrooms. No pets. Some utilities paid. $170. Phone 385-3560. Boat moorage optional.

SPACIOUS 4-BEDROOM HOME with full basement, Cook-Quadra, available January 1 or sooner. 383-3000.

NEAR PARLIAMENT BUILDings, 2-bedroom townhouse, $145. Near school, shops, bus, ocean. 382-4868.

3-BEDROOM HOME, VICTORIA High School area, $160. References. 382-4114 mornings, 6-9 a.m.

1-BEDROOM COTTAGE, AVAILable January 1, $75. Phone 652-3188.

ESQUIMALT, 2-BEDROOM, OILo-matic furnace. Electric range. $125. 598-1892.

2-BEDROOM HOUSE, FAIRfield. Possession DECEMBER 15. $160. 382-1860.

2-BEDROOM BUNGALOW IN Langford. No pets, cablevision included. $115. 383-4083, 478-4012.

JAN. 1, $135. SMALL 2-bedroom, 1636 McKenzie Ave. 477-3579.

SPACIOUS 4-BEDROOM HOME, available Jan. 1. 592-4657.

211 HOUSES TO RENT FURNISHED

BEAUTIFUL LAKEFRONT
New 2-bedroom duplex, living room, dining room, laundry room, washer and dryer, fireplace, cablevision, city water. 10 minutes from Victoria. Landscaping maintained by owner, $185. 478-3067.

FOR RENT TO RELIABLE adults, 1 or 2-bedroom suite. Self-contained. Completely furnished. All utilities included. Reasonable. Very quiet area. East Saanich Rd. Phone 652-1415.

GLEN LAKE, 2-BEDROOM house. 478-2279.

212 HOUSES WANTED TO RENT

METROLPOLITAN REALTY LTD.
Try our RENTAL department. We will rent your property and supervise the tenants while you are away.

BURNSIDE PLAZA
386-3585

RELIABLE YOUNG COUPLE wishes to rent or lease, farm or house with several acres. (Long term) within approximately 21 mile circle of Victoria. References. Will do repairs. 592-6002, noon-5 p.m. or evenings.

LET US RENT YOUR HOUSE. We have clients waiting for two and three-bedroom homes. We offer good management, careful tenants and reasonable rates.
PEMBERTON HOLMES LTD.
384-8126

RENTALS WANTED
Complete management services by trained and competent personnel.
DON STRIPLING, 386-1361
CANADA PERMANENT TRUST

IF YOU CANNOT SELL YOUR home, we have reliable tenants waiting to rent. Phone Mr. Keen, Boorman Investment Co. Ltd., 386-9212.

HOUSE, CABIN OR FARM WITHin commuting distance of Victoria. 383-1794.

PROFESSOR AND WIFE SEEK 2 or 3 bedroom house from September '72 to May. 598-5082.

215 HALLS, WAREHOUSES, STORES AND OFFICES TO RENT

xxxxxxxxxxxxxxxxxxxxxxxx

1114 BLANSHARD STREET
Excellent retail store premises, main floor area 1330 square feet with mezzanine area of 1045 square feet. Mezzanine area suitable for offices or display showroom. Also large basement area for storage.
Very suitable for hairdressing salon, business machines office, sporting goods store, insurance or real estate office.
KER and STEPHENSON LIMITED
385-3411

xxxxxxxxxxxxxxxxxxxxxxxx

PRIME GROUND FLOOR SPACE
OAK BAY AVENUE
Ideal for Medical, Dental or Professional office, boutiques, specialty shops, etc. Will design and create interior to suite. Separate front and rear entrance and washroom facilities. Ample parking. Floor area of 660 sq. ft., rent $240.
RICHMOND NEAR FORT
800 plus sq. ft. with separate entrance and private washroom.
Rent $200
Contact Mr. A. Greul, 592-6345, or Mr. R. R. Bowlby, 598-1790 or 388-5491.
PARK PACIFIC APTS. LTD.

OFFICE SPACE TO RENT
Looking for something different — a little of the old-world charm? See our attractively renovated interior Board of Trade Building, 31 Bastion Square. Mid-West Property Management Ltd. care of Goodacre Towers. 385-8111.

BY JUBILEE HOSPITAL, 480 SQ. ft. office space, physio-therapist, Chiropractor, etc. Good lease available. $165 per month. Call Vincent Holmes, 384-8124, Pemberton Holmes Ltd.

SIDNEY — MAIN STREET
Approximately 1000 sq. ft. renting, January 1st. Prime location on Beacon Avenue. 656-2322, Daytime. 656-2358 evenings.

PRIME OFFICE SPACE IN NEW building off Douglas. 2-900, and 1-450 sq. ft. partitioned offices, with ample free parking. Compare these rents before you relocate. 479-6924.

YARROW BUILDING
Modern divided suite, ideal for Accountant or Lawyer. 480 sq. ft. Air conditioned. $170. Royal Trust 388-4311.

STORE FRONT PLUS REAR workshop or storage. Rear entrance, close in, parking. 800 sq. ft. total, suit almost anything, including heat $110. 479-5641.

DOWNTOWN FORT ST. HEATED 1st floor office spaces, 150 sq. ft. to 320 sq. ft. $35 to $80 p.m. Royal Trust 388-4311

SELF-CONTAINED NEW OFFICE unit. Sherbourne-Pliaza area; ample parking. 477-5114 or night 592-1482.

800 BLOCK FORT, 300 SQ. FT. including light, heat, $50. 383-0111, 598-1864.

FOR RENT, STORE OR OFFICE, 664 Discovery St. Phone 383-4363.

OFFICE-WAREHOUSE, REASONable. 386-8435.

WANTED: WAREHOUSE, 400 SQ. ft. with light. 592-2059.

230 PERSONAL LOANS AND INSURANCE

IF YOU NEED MONEY
FOR ANY REASON

Amount	Approx. Mtge. Monthly Pymt.
$2,000	$23.64
$4,000	$47.27
$5,000	$59.09

Examples on loans with amortization to 15 years.
1st and 2nd Mortgages arranged. Agreements and Mortgages purchased.
AVIS, 1394 Hillside
386-9715; 386-9046 Evenings

GET THE CASH YOU NEED TO
CONSOLIDATE
YOUR DEBTS
and reduce your monthly payments by up to 50%. For personal attention ask for BERNIE LeDUC at 386-1214.
M. P. Tellier Securities Ltd.
912 Douglas Street

233 MORTGAGE LOANS AND INSURANCE

2nd MORTGAGE LOANS
FROM PRIVATE FUNDS
WITHOUT BONUS
At a fully disclosed and reasonable interest cost chargeable only from the date of loan to the day of payoff.
WE CAN USUALLY OBTAIN A HIGHER PRICE for your second mortgage or agreement. VICTORIA and UP-ISLAND. Your document can be appraised for immediate sale for cash without obligation or I will arrange a loan against this plan which is best for your circumstances.
COUNTRY, UP-ISLAND AND GULF ISLANDS MORTGAGES
REFINANCING A SPECIALTY
VACANT LAND AND LAND DEVELOPERS LOANS ANYWHERE
Please Call Mr. Thomas at
DOUGLAS HAWKES LTD.
990 Blanshard St.
384-7128 Res. 479-6382

PAYMENTS TOO HIGH?
Thinking of selling your home because mortgage payments are too high? There is a way to go. — See Block Bros. Mortgage Department for the answer to your problem.
Money for remortgaging — for new or first or second mortgages.
D. M. MacKillop
Block Bros. Realty Ltd.
1800 Blanshard Street
386-3231 386-3231

FIRST MORTGAGES FROM 9¼%

2nd MORTGAGES FROM 12%

24-Hour Service

RAE INVESTMENTS LTD.

388-7891

MAXIMUM LOANS
AT
MINIMUM RATES
For any useful purpose, First and Second Mortgages on homes and apartment building, debt consolidation, buying a car, refurnishing, etc.
Contact the
MORTGAGE DEPT
P. R. BROWN and SONS
762 FORT ST. 385-3435

IMMEDIATE CASH FOR your existing mortgage or agreement for sale. Call for our quote today. Need money, use the equity in your home. Borrow by way of a first or second mortgage, whichever suits your purpose. Discuss your requirements with us with no obligation. JOHN LUKAZ, 385-9741. Henderson Realty Ltd.

FOR NEARLY A HUNDRED years we have been serving Victoria clients. If you wish a 1st or 2nd mortgage, call VINCENT HOLMES, — 384-8124 and find out about full pay-off privileges, extra payment privileges and total fees you will be charged.
PEMBERTON, HOLMES LTD.
1002 Government Street

CHEAP
MORTGAGE
MONEY
Private investor, no office overhead, home phone 477-4997.

MORTGAGE MONEY
First mortgages available up to any amount at current interest rates. Quick decisions.
BROWN BROS. AGENCIES LTD.
1125 Blanshard 385-8771

MORTGAGE FUNDS AVAILABLE FOR FIRST AND SECOND MORTGAGES AND BUILDERS LOANS CALL MR. McKENZIE, 386-7221, (24 hours) BOORMAN INVESTMENT CO. LTD. 1111 Government Street.

MONEY TO LOAN ON mortgages. Quick decisions. Also agreements and mortgages purchased for cash. See us for top price.
A. BERNARD and CO. LTD.
655 Fort Street 384-9335

233 MORTGAGE LOANS AND INSURANCE

CASH FOR YOUR MORTGAGE or agreement for sale. Quick decisions and highest prices paid. M. Braithwaite, Financial Survey Ltd., 384-9305. Res. 592-0638.

234 MORTGAGES FOR SALE

NEED MONEY?? -
We have a large supply of money available for good second mortgages in the Victoria and Up-Island areas. Quick, efficient, confidential service. Inquire now. Call:
DON MacGILLIVRAY
BOULTBEE, SWEET
REALTY LIMITED
YORKSHIRE TRUST
AFFILIATE
737 FORT STREET
388-5561

1ST QUALITY 1ST MORTGAGES

$15,000, 10%,	$150.00 per mo.
10,000, 10%,	$105.00 per mo.
6,500, 10%,	$ 67.50 per mo.
5,200, 10%,	$ 73.33 per mo.
4,000, 10%,	$ 48.33 per mo.

All carry a 5-year term and include unusually good covenants, and are fully insured mortgages.
Call Vincent Holmes, 384-8124, Pemberton, Holmes.

235 WANTED TO BORROW

REQUIRE $26,500.00 FIRST MORTGAGE AT 9% — 5 YEAR TERM. ALSO $10,000 AT 10%, 5 YEAR TERM. CONTACT MR. McKENZIE 386-7521 (ANYTIME).
BOORMAN INVESTMENT CO. LTD., 1111 GOVERNMENT STREET.

240 BUSINESS OPPORTUNITIES

TWO FOR ONE!
MASTER BAKER if you are seeking a thriving BAKERY and CONFECTIONERY business with TWO well located outlets, this is your opportunity. Good equipment and fixtures, steadily increasing volume of sales, excellent possibility for expansion. Unforeseen circumstances compel sale. Interested? Then call—
384-8126 MR. GREENE 385-0795
PEMBERTON, HOLMES LTD.

THIS WAS A THRIVING TV REpair shop until the owner passed away 3 months ago. The property consists of a large fully equipped and well stocked shop, and two residences — a two-bedroom home for the operator and two bedroom rental house. At $34,900 this is either an excellent investment for rental purposes or ideal for a T.V. repair man looking for a location. For information call: DAVE TAYLOR or BILL SIDHU, 382-4251.
RITHET AGENCIES LIMITED

FISH AND CHIP
RESTAURANT
VENDOR WILL TRADE
This excellent business that seats 40 must be sold. Owner has bought other interest. The hours are excellent. Asking $13,000. Phone for complete details.
477-9394 RICK KINNIS 388-4271
J. H. Whittome and Co. Ltd.

UNIQUE
Service company expanding in 7 major centres of B.C. Owner requires basic investment of approximately $5000. Should deliver $1000 per month income. May establish own working hours. No 9 to 5. Continued supervision and help from company will virtually guarantee success. Reply to Victoria Press Box 665.

OPPORTUNITY TO TAKE OVER
Fibreglass manufacturing plant at well established business specializing in small boats, pick-up canopies, van tops, etc., needs someone with selling ability as well as being a good tradesman. $5,000 includes all molds, stock and equipment.
TED WILLS, 386-1361 or 592-3604
Canada Permanent Trust

HUGE PROFITS
Small investment will put you into a new type of vending business. 90% profits. Few hours. Age no barrier. Locations assured. Investment secured by equipment. For full information write or phone. 1742 McKenzie Ave., 477-9273 Victoria or 103—626 Clyde Ave., W. Vancouver, 926-8051.

SALES PART-TIME OR FULLTIME
Tremendous opportunity available to men and women, no set hours. Be independent and join a national marketing co. today. No risk investment. Full training provided. For appointment phone Mr. Allan McMillan on Tuesday between 4-6 p.m., 386-9891.

CANADIAN MANUFACTURER now locating in areas across Canada, require people with management abilities. Age no barrier. Free training. Investment secured. Openings also in Europe, Asia and Africa. For serious applicants, phone Mr. Langen 477-3414 between 1-7 p.m.

LICENSED REST HOME
Excellent opportunity with a high earning potential as a family enterprise. Fully licensed for 10 guests plus a 4-bedroom owner's suite. $56,000. 592-2647
HARRY WOOD 386-1361. Canada Permanent Trust.

BARBER SHOP
Owner leaving city. 477-2331.
Good location, growing area.

2-OPERATOR BEAUTY SALON, sacrifice, $1,300. Owner leaving city. 384-2250.

GROCERY STORES FOR SALE. Tremendous potential. Over $100,000 turnover. 383-9131.

244 REVENUE PROPERTY

26 DELUXE SUITES
VICTORIA
Featuring sauna facilities and furnished hospitality room. Unique high location with ocean views from practically every suite. Quality construction. $325,000 with approximate gross rental income over $46,000 and approximate net income over $34,000.00
BAYSHORE REALTY LTD.
388-6424

BRENT D. EWING
(658-5661)

APARTMENT BLOCK
4 MONTHS OLD
33 SUITES
Excellent accommodation at sensible rents. This has been proven by rapid "fill-up." Low maintenance costs, electric heat, good revenue returns. When you buy this one you will be buying from the builders. Remember it is the first owner who has the advantage of maximum capital appreciation. Good financing on full asking price of $350,000 ($10,

244 REVENUE PROPERTY

26 DELUXE SUITES VICTORIA

Featuring sauna facilities and furnished hospitality room. Unique high location with ocean views from practically every suite. Quality construction. $325,000 with approximate gross rental income over $46,000 and approximate net income over $34,000.00
BAYSHORE REALTY LTD.
388-6424

BRENT D. EWING
(658-5661)

APARTMENT BLOCK
4 MONTHS OLD
33 SUITES

Excellent accommodation at sensible rents. This has been proven by rapid "fill-up." Low maintenance costs, electric heat, good revenue returns. When you buy this one you will be buying from the builders. Remember it is the first owner who has the advantage of maximum capital appreciation. Good financing on full asking price of $350,000 ($10,600 per suite). Full particulars by phoning B. E. JEFFERY at 598-3321. Jack Meare Oak Bay Realty Ltd.

LAST CHANCE FOR '71

19 stes. — elevator — Oak Bay $220,000
29 STES.—near new—Oak Bay $365,000
35 STES. Near new — Oak Bay $460,000
44 STES. Near new — walking distance $550,000

S.W. Andersen Ltd.
S. W. ANDERSEN LTD.
514 FORT 384-9928

NEW WAREHOUSE
8044 SQ. FT.
ASKING $250,000

Situated in central area. Several leases on ground level, with office space up, with some sq. ft. showing a pet before mtg. of $28,574. For more information call

SHEILA PEPIN
386-2911 or 479-2101
SHIRLEY PHILPS
HOMEFINDERS LTD.

8x8 DUPLEX, $30,500

Immaculate condition. Each side has 2 bdrms., living room with fireplace, cab. elec. kitchen, 4-pce. baths, ROOM heat. Full basement. Presently rented to careful tenants. Good investment. Langford area.

VERA FRIEDRICH
IRENE VAN
386-2911, 477-8801, 598-2610
Shirley Philips Homefinders Ltd.

LAKE HILL DE LUXE DUPLEX

Only 3 years old, this lovely duplex offers, 3 bedrooms, 2 bathrooms, living room, dining room, large kitchen and utility area. For a total of 1450 sq. ft. per side. Situated in an excellent area. THIS MUST BE SEEN. Vendor will consider all reasonable offers on asking price of only $39,500.
JIM WEST
384-8126 or 592-3703
PEMBERTON, HOLMES LTD.

FAIRFIELD AREA
EXCELLENT RETURN
SIDE X SIDE DUPLEX

Each side rents at $165.00. In a good area in excellent condition. Full basement for further development. This property is a good investment at $32,400.
TO VIEW CALL
JOHN F. COLWELL
384-8126 592-9828
PEMBERTON, HOLMES LTD.

247 COMMERCIAL OR INDUSTRIAL PROPERTIES

$42,500

Approx. ½-acre near the corner of Quadra and Mackenzie St. Existing home of 1900 sq. ft. with 6 large rooms and wide central hallway and full bsmt. Ample parking exists and could be increased. Area suitable for business establishment.
477-4452 J. EVANS 385-3435
P. R. Brown and Sons Ltd.

CHOICE COMMERCIAL PROPERTY

Near Esquimalt Municipal Hall, approx. 10,600 sq. ft. with 3 older house renting for gross income of $4800. Full price $49,500. For additional information please contact:
THOS. E. ANDERSON
MONTREAL TRUST
386-2111 (Off.) 592-3358 (Res.)

COMMERCIAL LOCATION
FIVE ROOM BUNGALOW

Complete renovation. One half block off Douglas St. Three blocks from Woodwards. Immediate possession. Full price $18,900. Dial Cliff Stretch, 479-1667 or 592-3969. J. H. Whittome and Co. Ltd. Royal Oak.

WELL LOCATED LOT

Light industrial, over 14,000 sq. ft. Fully serviced. $25,000. Call Mr. Fortune at Island Homes Ltd. 386-7545.

250 HOUSES FOR SALE

ISLAND PACIFIC REALTY LTD. 388-6231
3200 QUADRA ST.

FINE FAMILY HOME
HIGH QUADRA AREA
$32,500

Almost 1400 sq. ft. of living space on the main floor of this very comfortable, one-owner, 20-year-old home. Superb views over city and hills. Sunken living room with fireplace, separate dining room, den with fireplace, 3 bedrooms and 4-piece bath on main floor, fourth bedroom, 2-piece bath and rec. room with fireplace in basement. Separate 3-car garage, circular drive, 70x240 lot, newly painted inside and out, appliances probably included. Good terms available on fair asking price of $32,500. Must sell, owner transferred. For details and to view, call 388-6231 anytime.
LIZA CHESSHIRE
PETER BARDON
ANNE DUGGAN

OAK BAY

Family home, close to all schools, 3 or 4 bedrooms, 1½ baths, separate dining room, large rumpus room, easy terms and quick possession. $26,900.
MRS. PETERSEN
388-6231

LAKE HILL

2-bedroom cottage on large lot, 85x135, 12 fruit trees, very secluded. Asking $13,900. All financing can be arranged. Call
LARRY QUAGLIOTTI
388-6231 or 479-6609

WESTERN HOMES LTD.
817 FORT ST.

SOUTH OAK BAY
$26,950 FULL PRICE

2 blocks to the sea in exclusive area. Large LR., electric FP, 2 large twin bedrooms, full DR, beautiful kitchen with over-size dining area. Sundeck, patio. Full basement with extra bedroom. Utility room. OOM heat. 2-car garage. Top condition. Financing can be arranged. Full price $26,950. Call John James 382-2137 (24 hours).

SOUTH OAK BAY
$18,000 FULL PRICE
TRY YOUR DOWN

Nice older home in good location. Living room, dining room, 2 bedrooms, kitchen, 3-piece bathroom. Basement, oil furnace, separate garage. Large corner lot with all kinds of fruit trees. Be the first to see this at the full low, low price of $18,000. Call John James 382-2137 (24-hours).

SEAVIEW HOME

Buy the lot and get the house free. Just off Dallas Rd. Approx. 300 ft. from beach and fishing. 2-bedroom furnished stucco home, completely redecorated inside and out. 72 Pilot St. $16,500 firm price. Phone owner, 479-2209.

IMMACULATE 2-BEDROOM

fully furnished home in Langford. Will consider good boat, car, pickup truck or older mobile home as down payment. Reasonable. 478-3725.

ROSE HILL AGENCIES LTD.
Real Estate and Insurance
908 Hillside Ave. 385-8178

250 HOUSES FOR SALE

PEMBERTON
HOLMES
1002 GOV'T
384-8126
"SINCE 1887"

WHAT A XMAS PRESENT!

THE FOLLOWING THREE HOMES ARE VACANT. YOU CAN BE IN AT XMAS

1—2546 VISTA BAY ROAD — $57,500. Spacious and Beautiful sea views.
2—2021 QUEENS — $19,900. Low down payment, 4 bedrooms, modernized, full basement. Best buy in this price range.
3—227 HELMCKEN — $25,900. Brand new, qualifies for B.C. 2nd — 1st mortgage available. 3 bedrooms, full basement. Just waiting for development, in an area of fine homes, good tax area.

To view at any time, call
JOHN F. COLWELL
592-9828 or 384-8126

LAKEHILL BEAUTY
3 BEDROOMS AND DEN
3 BATHROOMS
$39,500

We are pleased to offer this fine 3 year old home situated on a quiet no-through street featuring:
—19x13.3 Living room with R.H. fireplace.
—Guest sized dining room, sundeck overlooking park-like rear garden. Tiered rockery, rockwalls, fences, etc.
—Ultra modern Ashwood kitchen with nice eating area.
—Large master bedroom with 2 pce en ste.
—16.6x12 family room fully carpeted.
—Cozy den with bookcase wall, 2 pce washroom, also room for shower or sauna bath.
—attached garage. Extra paved parking area.
Clear Title. Near to schools and transportation. For viewing or information, call:—
C. A. CLIFF ANDERSON
477-3994 or 384-8126

TEN MILE POINT
A SPACIOUS
NO BASEMENT HOME

DESIGNED FOR THOSE WHO SEEK ONE LEVEL LIVING AND EASE OF MAINTENANCE, THIS HOME IS SET ON A DELIGHTFUL LOT OFFERING A SECLUDED NATURAL ROCK PATIO AT THE REAR.
Embracing in all nearly 1800 sq. ft. the living room, 23x15, has a wide raised hearth fireplace, with adjoining 13x13 dining room. The bright kitchen is very fully cabinetted in knotty pine and incorporates washer-dryer plumbing. There are 3 bedrooms (or 2 and a panelled den). A feature of particular merit is a large finished storage and hobby area with additional 3-pce. plumbing. An ideal home for retired people or for those who have a wheel chair problem necessitating ease of access.
Offered at $42,500
Possession date and terms flexible. Viewing at any convenient time.
STUART SIMPSON, res. 598-4056

"ARCHITECT'S" DREAM
WATERFRONT HOME

in beautiful setting of Gordon Head. A truly custom built home of two floors comprising four bedrooms, den, studio and two bathrooms. Private beach lies snuggled in a cove of its own. A rare home!
$76,500
384-8126 JIM McNAUGHT 382-8943

NEW 3 BDRM. FULL BASEMENT
$24,900

TRY YOUR DOWNPAYMENT on this lovely home — situated in a new subdivision near Colwood. Some features include, W-W shag carpet, sundeck, C.P., brick fireplace and much more. For further information please call:
LARRY M. BROOKS
384-8126 or 478-2918
(Anytime)

LOW PRICED XMAS SPECIALS

1. Langford — 1-bedroom, full basement with 2 bedrooms down, excellent value at only $14,500.
2. Esquimalt — 1-bedroom, low down payment could handle, very nicely renovated, only $14,500.
3. High Quadra — 2-bedroom, full basement with 2 additional bedrooms down. A beautiful home at only $19,500.
4. Jubilee area — 5 BR's, part basement, needs some work, but a good buy at only $16,500.

For further information on any of these excellent buys, call
JIM WEST
384-8126 or 592-3703

2 BEDROOMS, $14,500

Full basement, nice garden, older home in good condition. Bus route.
3149 TILLICUM
Desmond Holmes 479-1227

BROWN BROS. ON BLANSHARD
385-8771 ANYTIME

WALK TO THE BEACH
or
BEACON HILL PARK
JAMES BAY $21,500

A two-storey, 7 room, updated family home, situated on duplex-zoned lot with mature fruit trees. Good holding property. Presently rented for $220 per month. Excellent terms. To view call (MRS.) JANE LILLEY 479-5406 or (MRS.) CASEY WATSON 658-6787.

MOVE IN FOR XMAS
1941 RUNNYMEDE

A 2-bdrm., full basement house in A-1 condition. A good sized living room with fireplace. Small back garden with western exposure. $22,900. CEC PEARCE — Res: 386-3808.

IMMED. POSSESSION
U-VIC AREA
REVENUE POSSIBILITY
2 EXTRA SUITES
$29,000 FULL PRICE

3 BEDROOM HOME PLUS 2 EXTRA SUITES IN FULL HIGH BASEMENT. IDEAL FOR STUDENT ACCOMMODATION. ONLY 12 YEARS YOUNG, SITUATED ON LOVELY CUL-DE-SAC. HOME COMES EQUIPPED WITH FRIDGE, BUILT-IN RANGE, AUTOMATIC WASHER. PLUS EXTRA FURNITURE FOR SUITES. CONSISTS OF 3 BEDROOMS, LARGE LIVING ROOM, SEPARATE DINNGROOM, MODERN CAB ELECT. KITCHEN WITH BUILT-INS, 2 COMPLETE BATHS. IT'S A MUST SEE AND A MUST SELL. BETTER BE QUICK FOR THIS ONE. FIRST COME FIRST SERVED. CALL LEN LEDOUX OR FRANK CARR, 385-9741.
Charman Pacific Realty Ltd.

SPARKLING NEW COLWOOD
ONLY $25,900

This beautiful Hucker home can be yours with a low down payment, 3 lovely sized bedrooms, 1½ bathrooms, full daylight basement designed for family fun and comfort, lovely fireplace, wall to wall carpeting, sundeck, carport, paved walk and driveway.
Start the New Year in your own home.
Bill Nesbitt, 383-4124
or Mike Ruddy 656-4089
PARK PACIFIC INVESTMENTS LTD.

ETTEMA REALTY
ETTEMA REALTY
ETTEMA REALTY LTD.
1802 Cook St. 383-7115
For service beyond the call of duty.

$13,900
NEAR JUBILEE

2-bedrooms, small yard, stucco exterior, part basement, rewired, automatic oil furnace, copper plumbing, clean and solid throughout, low down payment.
IRENE DALZIEL
386-6231 or 384-8692
ISLAND PACIFIC REALTY.

F. C. HULLY REAL ESTATE
820 View St.
Bus. 386-6552 Res. 592-3920

250 HOUSES FOR SALE

BOB'S BUYS

1. PRIME OAK BAY TUDOR. Prestige Newport Avenue — $51,500. The beautiful quality home exudes character and charm. Located in one of the most sought-after areas in Victoria — on the Southern end of Newport (across the street from the Golf Club). Spacious living room with fine fireplace, separate formal beamed ceiling dining room (15x12), marvellous little den with friendly fireplace, compact kitchen, 2-pce. powder room. Upstairs we have 2 large bedrooms and deluxe 4-pce. bathroom. Full basement, separate garage. Lovely treed landscaped lot (80x180 but easy care) with pleasant patio. Call ROBERT YOUNG 383-4124 anytime or 384-3594.
2. GORDON HEAD — BRAND NEW — $31,500. Located in a most desirable area on a quiet cul-de-sac, tria home has 3 bedrooms, 1½ bathrooms, w-w carpeting throughout, large sundeck, double carport, shake roof. Full high cement basement roughed-in for additional rooms (fireplace r-in in rec. room) and plumbing. Call ROBERT YOUNG 383-4124 anytime or 384-3594.
3. HIGH GORGE — $18,500. Perfect retirement or starter. Charming 2-BR TUDOR on nice lot on quiet street. Living room with w-w and friendly Arizona sandstone fireplace. Oil furnace, separate garage. VALUABLE EXTRAS. Assuming present financing, and with LOW, LOW down payment, why rent? Call ROBERT YOUNG 383-4124 anytime or 384-3594.
4. COLWOOD — BRAND NEW HUCKER HOMES — $23,900 — $24,900 — $25.500 — $25,900 — $26,500 — ALL IN VARIOUS STAGES OF CONSTRUCTION. This is suburban living at its best. Three bedrooms (full carpeted), living room and dining room (fully carpeted), raised hearth brick fireplace, deluxe cabinet kitchens, decorator vanity bathrooms (plus ensuite in master bedroom in some). High cement basement r-in for additional rooms and plumbing. Sundeck and carport. See these Hucker homes and compare for youself. Call ROBERT YOUNG, 383-4124 anytime or 384-3594.

PARK PACIFIC INVESTMENTS LTD.

EXCLUSIVE UPLANDS
$43,900

An exceptional opportunity for the discriminating buyer to acquire a residence of distinction in this favored setting at the very low price of $43,900. This quality home has been impressively and completely modernized without loss of original charm. Early occupancy may be arranged.

$70,000

De luxe, 5-year-old residence for the larger family. 6-bedrooms and a superb floor plan for easy living. Immediate occupancy.

SOUTH OAK BAY
$26,500

Ideal home for the growing family. Space, easy care. Quiet street close to schools, park and village. Priced for quick sale.

C. J. McLEOD
REALTY LTD.
2230 OAK BAY AVE.
598-4567

BOULTBEE
SWEET
Realty
Ltd.

(Yorkshire Trust Affiliate)
Hillside Shopping Centre
386-1341

CENTRAL LOCATION
$12,500

A one-bedroom cottage close to all amenities. Suitable for 1 or 2 persons. Good financing. Please contact:
B. SIMONS 386-1341

S.S.C.

SWINERTON,
STEWART CLARK LTD.
1318 Blanshard St.

NOT MUCH CASH?
4 BEDROOMS

Dandy, clean bright stucco semi-bungalow with full basement in the Haultain area. A red winner on exceptional favourable terms. Only $21,500.
KEN WALTERS
385-2481 anytime

W. J. LINDSAY LTD.
Royal Oak Centre
479-7111

SEAVIEW — WATERFRONT

Situated on quiet sheltered bay just 15 min. from town. All services are underground and prepaid. Only one waterfront lot left. 95% NHA financing available. Prices start at $10,000.
D. BRIGDEN 384-9960

BY BUILDER

New 3-bedroom house on high 66 ft. wide rocky lot at 1416 Lang St. (off Cook). Full basement with garage. Sundeck. Price $27,000. Otto Leesment, builder. Ph. 382-8937.

BY OWNER. EXCELLENT CONDition, well built, 2 bedrooms or 3rd in finished basement. Large, well-treed lot. To view 658-6502.

132 NIAGARA ST. $500 DOWN, 2-bedroom house on over 10,000 sq. ft. lot, $22,500, 9½%, $190 month. 479-1913.

250 HOUSES FOR SALE

WWW WWW
"ROYAL OAK BRANCH"
4520 West Saanich Rd. 479-1667

YOU ARE INVITED

To OPEN HOUSE — 588 Cedarcrest Drive. See display ad on Financial Page, Friday Times and Saturday Colonist. Brian Brown 479-1667.

HIGH QUADRA
5 BEDROOMS
$23,900 TERMS

Charming, older, family home in good condition, situated in a park-like area close to all amenities. Main floor features spacious entrance, living room with stonework fireplace, dining room, sewing room, and a large bright all electric kitchen. Upstairs has 3 bedrooms and vanity bath. (possible in-law suite in basement — 2 bdrms, bath and sitting rm.)
MILDRED STAPELLS
479-1667 477-4860

ACTION, ACTION
QUITE YOUNG
836 ELRICK PL.

Beautiful Rockheights area. Suits growing family needs supplied in:
1. 3-bedroom home — room for all.
2. Developed downstairs, bath.
3. Extra mother's room.
4. Lge. super lot.
5. Extra parking, back lane.
6. Landscaping all done.
7. PRETTY — overlooks Golf course.

Call to see:
EVELYN PERSICKE
479-1667 383-3929

CUSTOM BUILT

Split level, 3-bedroom home suitable for older retirement or small family. Yards of carpeting, floor-to-ceiling fieldstone fireplace, guest size dining room. 3152 Lynlark. Offers to $25,900. Call TED CHARTRES, 479-1667, Res. 385-5508.

MUST BE SOLD
4331 DIEPPE ST.

As the owner has already moved into the interior, 2½ yrs. good construction, consisting of 2 bedrooms plus there is a DR, living room, eat-in kitchen and rec. room (basement). Needs decorating. ALL OFFERS CONSIDERED. ASKING $19,500. Call TED CHARTRES to view anytime, 479-1667 or Res. 385-5508.

DOWN FROM $26,900
TO $25,500

Hurry for this one, 3-bedroom home. Owner is transferred and is anxious for a sale, over 1100 sq. ft., 3 years young, oak floors, spacious kitchen equipped with range. Large living and dining room, separate rec. room. Drive-in garage. Close to schools and shopping. Call TED CHARTRES 479-1667.

COMMERCIAL LOCATION
5-ROOM BUNGALOW

Complete renovation. One half block off Douglas St. Three blocks from Woodwards. Immediate possession. Full price $18,900. Dial CLIFF STRETCH 479-1667 or 592-3969.

VIEW ROYAL

Very clean, 2-bedroom home in a popular area. A very good opportunity here for a lady on her own or with small children as financing is easy on asking of $18,500.
BRIAN J. BROWN 479-1667

FAIRFIELD NEAR THE SEA

If you want a two-bedroom older home with charm and appeal this is a natural. Large entrance hall, living room and dining room with beamed ceilings and built-in book and china cases with leaded glass doors. Older style kitchen and bathroom. Small easy-care lot, part basement and small drive-in garage. Priced right at $19,900. Call:
ART LAWRENCE, 479-2317
DON ANDERSON, 479-1667

IN LOVELY COLWOOD
BRAND NEW!

Move in for Christmas! You will be pleased with the beauty of this well-built home and you can pick choose your carpet colors! 3 bedrooms, master en suite. Extra plumbing in well planned downstairs. Dishwasher included — all for $28,500. Hurry! Call
EVELYN PERSICKE
479-1667 383-3929

J.H. Whittome and Co. Ltd.

GARDNER REALTY LTD.
899 FORT STREET
385-7721

NEW LISTING
CORDOVA BAY
$33,900

STONE'S THROW TO BEACH

Bright as new. 1350 sq. ft. on main floor with shag carpet in living room, dining room and master bedroom. Wide halls have provision for built-in oven and range, 3 large bedrooms (one ensuite). Full high basement ready for development. 80'x160' level fenced lot. Some seaview.
385-7721 CLIFF SALMOND 477-3626

NICE TO BEHOLD
DEVELOPED BASEMENT
LOTS OF PARKING

Extra special rumpus room with fireplace and sliding glass doors to patio, fourth bedroom and 3-pce. bath. Main floor living room, dining area, knotty pine kitchen face a view of the city through the trees. 3 bedrooms and 3-piece bath. A different design, well-built. Asking $32,900.
385-7721 CLIFF SALMOND 477-3626

JAH JAH JAH JAH
J. A. HENDERSON
REALTY LTD.
385-9741 ANYTIME
WE BUY, SELL AND TRADE

FOUR BEDROOMS
11 YEARS YOUNG
$23,900

Yes, this modern home has four bedrooms, 2 baths, living and dining rooms, modern kitchen, rec. room and sundeck. Electric range and garburator are incl ded in this low price. Good financing available.
STAN TRONT
385-9741 477-2829

GORDON HEAD

$19,900, low down payment
Off Torquay on corner of Long Acre and Torrington (new street). Completely renovated home located in a new residential area. Drive by and phone for appointment.
Seaboard Realty Ltd.
652-2578

OAK BAY $26,900
Excellent family home, living room with fireplace, separate dining room, 2 bedrooms on main and 2 up. Lovely landscaping. Close to everything. Call GRAE LANGSTON 386-8594 of Island Pacific Realty 386-6231.

ESQUIMALT
LOW DOWN PAYMENT
3-BDRMS. — $16,250

900 square feet, no basement, in cul-de-sac, new listing.
IRENE DALZIEL
386-6231 or 384-8692
Island Pacific Realty

MARDON HOMES LTD.

lot or one supplied by us from only $14,900. Please phone Bruce Mardon, 592-9992.
New high-quality homes on your

250 HOUSES FOR SALE

"HOMEFINDERS"
DOUGLAS AND TRANS-CANADA
OPEN 9-9 WEEKDAYS
386-2911

$16,500! CLOSE IN

This solid older home in excellent area is in A-1 shape.
—Living room, dining room in line.
—3 bedrooms on main plus one in full basement.
—Modern bath.
—Large bright kitchen with double sink.
—Drive in garage.
—This property has a special attraction seldom found in homes of this price. A terrific value! Try your low down payment.
IRENE VAN
477-8801, 386-2911 anytime

DRIVE BY
4260 SPRINGRIDGE
N. ON CAREY RD.
RT. ON RIDGE BANK
LT. ON SPRINGRIDGE

—3 nice bedrooms
—Living room-dining room inline
—raised hearth fireplace
—Sundeck
—Small Toppan built-in oven and range
—4th bedroom and sewing room down
Easy, easy easy, financing available on this 8-year-old NHA built home. Asking just $24,900.
JACKIE WALDRON
383-1480 anytime

IMMEDIATE POSSESSION

3-bedroom basement home. Fenced yard. Close to shops, schools, etc. $1,500 will handle. Just $18,300. Maude Dobson 658-5676, 386-2911.

CORDOVA BAY
ONE BLOCK TO SEA

Delightful 2-bedroom home. Lovely stone fireplace in cozy living room. Just $19,900. Maude Dobson 658-5676, 386-2911

LANGFORD
$27,700

One-year-old family home. Living rm., fireplace, dining rm., Crestwood kitchen, cabinets, 3 bdrms. Full basement, partially finished rec. rm., bdrm., utility down. To view call
OLIVIA PURDY
592-7682
HAZEL CLARKE
385-6635

$12,950

Spacious; beautifully decorated with knotty pine panelling. bdrm. plus separate well-constructed guest cottage. Only 10 min. from town on a nicely treed lot. Call now! Donna Prefula 384-2057 or Peter Primgeard 592-9519 — 386-2911.

SIMPSONS-SEARS, $23,500

Attractive stucco 3-bedroom home with large living room and recreation room in full basement. Drive-in garage and room for trailer. To view please call Rose Chope 383-0028 or 386-2911.

SIMPSONS-SEARS, $21,135

Older attractive 3-bedroom home with large living room and kitchen. Full basement and extra large lot in very good area. Near schools, stores and transportation. To view please call Rose Chope 383-0028 or 386-2911.

2 GOOD BUYS

1st — Excellent smaller home close to the sea. LR, DR, 2 brms., elect. heat. Asking $17,500.
2nd—Small 2-BR home on a beautiful lot (80x173.1) near Mayfair. Asking $14,900.
AINA MELDERIS
386-2911 382-5862

$12,900
MINNIE MOUSE'S HOUSE

Just a wee abode in the GORGE area, suitable for an elderly couple or as a starter. Living room with fireplace, 1 bedroom, plus a utility or small storage room. WHY PAY RENT — TAXES ONLY $62 NET.
JACKIE WALDRON
383-1480

GOOD FAMILY HOME
CLOSE TO EVERYTHING

3 Bedrooms, full basement, large kitchen. All this for $16,800. Phone Dorothy Cooper 477-1344, Julie Manness 479-3220.

OPEN HOUSE
OPEN HOUSE
OPEN HOUSE 2-4 DAILY
Brand new Colwood
10 Beautiful Hucker Homes
Left out of 15

Selling quickly, view for choice. (Go out Sooke Rd., left at Metchosin, right at Wishart, to end by Webb Place)
Located in two lovely areas of Colwood, these attractive homes offer a pleasant country setting, some with views of the Olympics. All have wall-to-wall throughout, stained-hearth fireplaces with feature wall living rooms, guest-size dining rooms, sliding glass doors to large sundecks — luxury kitchens — nice bedrooms, 1½ baths (master en suite), full basement ready for development with additional roughed-in plumbing. Priced to sell at $25,500 — $25,900 with low down payments to excellent financing. Trades considered. For further information and to view, call now. J. B. YOUNG, 658-8594 or 383-4124 anytime, ask for J. B. Young.
Park Pacific Investments

"¾ ACRE"
"ROYAL OAK"
"SPLIT-LEVEL — 3 BR"
"PRIVACY — SECLUSION"

This property adjoins 40 acres of natural beauty plus 7 more acres behind; giving you peace, quiet and a real country atmosphere and yet only a short distance to Royal Oak Shopping Centre. 1375 sq. ft. of delightful living, wall-to-wall in the 18x21 L.R. also in the 10½x10½ Dr both are L shaped. Beautiful sandstone ceiling high FP — all elect. kitchen with bar —3 roomy BRs. 4-pce Pem. bath. 15x18 rumpus room — all this plus a beautiful park for a garden with dozens of fruit trees — berries — flowers etc. Small guest house or foot shed — and blacktop parking for about 12 cars — VLA approved so hurry on this one — it's exceptional — don't be too late. Price $31,975.00. Mr. Evans — 382-2137 Eves. 479-7217.
Western Homes Ltd.
817 Fort St.

TUFFREY and MILLS LIMITED
Real Estate and Insurance
1119 Blanshard St.
386-7737

UNIVERSITY AREA
1671 FREEMAN — $22,950

Quiet street, fenced yard, 3 bedrooms, living room with fireplace and w-w carpet, modern kitchen, utility room with excellent built-in dishwasher, plumbed for washer and dryer, attached garage. Newly and tastefully decorated. A REALLY CHARMING HOME! For details, financing and showing, call DON HANNAH or LEW DALLIMORE at 386-7737 or residences 477-4339 or 479-1422.

IN SIDNEY
MODERN 3-BEDROOM STUCCO BUNGALOW

On sewer, quiet street, near shopping centre, hardwood floors. Oil heat furnace, wired for range, washer and dryer. Utility room and fenced lot. Full price $15,900. Has mortgage for $5,800. Immediate possession.

Phone 656-3277

TOWN DWELLERS—BEAUTIFUL

2 bedroom home. Tastefully decorated, superb condition. Lady leaving town. $17,900. McCandless Realty, 383-6111, Eves, 592-1981.

250 HOUSES FOR SALE

BROADVIEW
PROPERTIES LTD.
SEE THE ROYAL TRUST CO.
HEADING BELOW

THE ROYAL TRUST CO.
REAL ESTATE DEPT.
1039 JOHNSON ST.
384-8001

MT. TOLMIE
SIX ROOMS
WALKING DISTANCE TO
LARGE SHOPPING CENTRE
FULL BASEMENT
QUIET CUL-DE SAC

Price $25,900
A. E. Coles, 384-8001—Office
592-3311—Home

GORGE MUST BE SOLD
Vendors Leaving
for Australia
2, 3 OR 4-BEDROOM HOME
REDUCED TO $19,900

2 large bedrooms on the main floor plus huge living room and big kitchen-dinette — wide thru hall. The carpeted living room has a feature fireplace, a unique built-in bar under the open staircase to the king-sized master bedroom upstairs with walk-in closet and room to add an EN-SUITE BATH. There is a full basement with a DEN or 4th bedroom. This family home is on a fully fenced corner lot with productive garden and MATURE FRUIT TREES. This will go quickly. To view call
RAY SMITH
384-8001 (Anytime)

PRIME RETIREMENT

Luxurious 2-bedroom retirement home, impeccable grounds have extensive Old Brick planters and dividers enhance the tall fir trees and unique split Alder; also 32 choice varieties of roses, plus begonias and much more. The home is immaculate with features most people dream of — sunken living room with full old brick wall and raised hearth fireplace and wall-to-wall "Yukon" wool carpet. A fabulous kitchen boasts CITATION CABINETS built-in wall oven, counter top stove, double stainless sinks and a DUTCH DOOR to the carport and covered patio. Full price only $25,500, terms can be arranged. IMMEDIATE POSSESSION — for more details call RAY SMITH, 384-8001.

MAYFAIR
REALTY
LTD.
3153 Douglas St. 386-2955
WOODWARD'S MAYFAIR CENTRE

OPEN HOUSE TODAY
496 WEBB—COLWOOD

Corner Wishart. 1:30 - 4:30. Near new nicely lived in 6 rooms, Floor to ceiling fireplace. Easy to own (built in mortgage), asking $26,900. JOHN RUSSELL, 386-2955 or res. 592-3248.

OAK BAY SOUTH

Well worth your looking at, this vacant home could be yours for Xmas. Featuring a large living room with feature fireplace, spacious dining room. Three bedrooms, den with fireplace. Two baths. On a delightfully landscaped lot. Clear title and priced to sell at $39,500. To view this exclusive dial 386-2955, just ask for JOHN MOLYARD.

IMMEDIATE POSSESSION
THREE HOMES

One new, one 10 months old, one 1½ years old. All three bedrooms, $24,900 to $26,900. Trades accepted. Call GEORGE WALL, 386-2955 or 478-5681.

MOVE IN FOR CHRISTMAS

If you are looking for a cute and cosy home, this is it! One bedroom on main plus one more in full basement. All modern services, close to everything. Asking $16,500, you make an offer? R. FROST 386-2955 or res. 383-4047.

OR MAKE AN OFFER!

2-bedroom, no basement home, close to shops, schools, transportation, silver threads, etc. Existing terms, for $16,500. Offers to R. FROST 386-2955 or res. 383-4047.

D. F. Hanley Agencies Ltd
Shakespeare St. Office
3021 Shakespeare St.
388-4294

OPEN HOUSE!
$1,500 DOWN PAYMENT
THURS. 2-4 P.M.
243 MARY ST.

Financing through vendor with monthly payments of approx. $145 P.I. This home is as cute as a bug in a rug. Completely redecorated in and out. L.R. with W-W shag, brick feature wall, 3 good Brs. (ge. kitchen, family room, sliding glass doors onto patio. Priced low because of the location at $16,950.
479-4171 LORNE D. BARR 388-4294

—D.F.H.—

BAYSHORE
REALTY
LTD.
512 FORT STREET
388-6424

DRIVE BY
307 VIEW ROYAL AVE.
ONLY $15,900
WITH TERMS

Near the ocean, 3 bedrooms, living room with fireplace. Fridge and stove included. Lot size 100x115 (MLS). Terrific opportunity. Sign on lawn. Try your lower down payment.
TED GRAVES 388-6424

JACK MEARS
OAK BAY REALTY LTD. M
2194 Oak Bay Ave.

4 BEDOOMS PLUS STUDY
UNIVERSITY AREA

Custom built 2-storey family home only 2½ yrs. old and very close to all levels of schools. 26-foot family room, 2 fireplaces, large utility room off kitchen, and full high basement ready for development. Large treed and fenced property. Asking $37,500. JO ANN HOPPE 598-3321.

R.
R
P. R. BROWN & SONS LTD.
The PEOPLE to SEE are P.R.B.
762 Fort St. 385-3435 (24 hrs.)
—P.R.B.—
P. R. Brown and Sons Ltd.
762 Fort St.
Victoria, B.C.

VIEW ROYAL
$22,500

10-year-old spacious two bedroom home on lovely treed parklike lot. Large living room with oak floor and fireplace, good size bedrooms, automatic oil heat and attached garage. Really a special property in immaculate condition both exterior and interior. Now reduced for quick sale.
IRENE DALZIEL
386-6231 or 384-8692
Island Pacific Realty

$1,000 DOWN
New duplex, Mill Bay, 2-bedroom, full basement each side. Sea view. 479-1913.

250 HOUSES FOR SALE

WWW WWW
"DOWNTOWN BRANCH"
706 FORT ST. 388-4271

SIMPSONS-SEARS—$26,900

A lovely three bedroom home only five years old in perfect condition. Combined living and dining room with hardwood flooring throughout. Finished recreation room, close to shopping. Little care property.
TED RADWAY
388-4271 477-6176

DRIVE BY THIS LARGE FAMILY HOME
1260 TATTERSAL

This excellent home must be sold. There are 3 bedrooms on main floor plus 2 more down. Large living room, bright kitchen, separate dining room and two full bathrooms. The full basement has several rooms that would make fine hobby rooms. Excellent terms available and you could move in tomorrow.
477-9394 RICK KINNIS 386-4271

UPPER LANSDOWNE SOMETHING SPECIAL

A LARGE BEAUTIFUL LUXURIOUS HOME. MUST BE SEEN TO BE APPRECIATED. SPACIOUS OPEN BEAMED CEILING IN ENTERTAINMENT-SIZED LIVING AND DINING Rooms. Stone fireplaces in living room and adjoining family room. Superb kitchen and large sunny private sundeck. Four bedrooms, 2½ baths including delightful dressing room. Secluded patio, well treed, rock outcroppings. Located in most desirable area close to university. A pleasure to show. Asking $65,900.
TED RADWAY
388-4271 477-6176

ADMIRAL HOUSE

Entering the front door you feel the gracious atmosphere of years past: the parlor, the formal dining room, the den, a large modern kitchen, 3 bedrooms with a vanity bathroom upstairs. A garden lot of nearly 10,000 sq. ft. zoned for apts.
JOE MANTON 388-4271

J. H. Whittome and Co.

3 VICTORIA OFFICES

OPEN HOUSE TODAY
496 WEBB—COLWOOD

Corner Wishart. 1:30 - 4:30. Near new nicely lived in 6 rooms, Floor to ceiling fireplace. Easy to own (built in mortgage), asking $26,900. JOHN RUSSELL, 386-2955 or res. 592-3248.

OAK BAY SOUTH

Well worth your looking at, this vacant home could be yours for Xmas. Featuring a large living room with feature fireplace, spacious dining room. Three bedrooms, den with fireplace. Two baths. On a delightfully landscaped lot. Clear title and priced to sell at $39,500. To view this exclusive dial 386-2955, just ask for JOHN MOLYARD.

IMMEDIATE POSSESSION
THREE HOMES

One new, one 10 months old, one 1½ years old. All three bedrooms, $24,900 to $26,900. Trades accepted. Call GEORGE WALL, 386-2955 or 478-5681.

MOVE IN FOR CHRISTMAS

If you are looking for a cute and cosy home, this is it! One bedroom on main plus one more in full basement. All modern services, close to everything. Asking $16,500, you make an offer? R. FROST 386-2955 or res. 383-4047.

OR MAKE AN OFFER!

2-bedroom, no basement home, close to shops, schools, transportation, silver threads, etc. Existing terms, for $16,500. Offers to R. FROST 386-2955 or res. 383-4047.

RITHET AGENCIES
LIMITED
714 Fort St. 382-4251

ESQUIMALT RESIDENTIAL
EARLY POSSESSION

A compact 2-bedroom, stucco bungalow fenced in. New oil furnace and tank, copper pipes and Durold roof and new wiring, with late model elec. range. Close to golf course, bus and store.
$15,900
Call EDW. C. CLARK or E. WILKINSON 382-4251

TRADE YOUR HOME NOW

For this modern dwelling, 1500 sq. ft., 5 bedrooms, double plumbing, W/W, bright elect. kitchen and dishwasher. 1 acre close to sea. Can subdivide. Owner to locate close in. For prompt and courteous service, call:
ED CLARK or TED WILKINSON
382-4251

TRUST

1057 Fort Street 386-2111
Sidney — 656-3924

NATURE'S OWN ENVIRONMENT

V.L.A. Nearly half acre. Gentle sloped lot with rapid rear rising rocks and trees. Garden and fruit trees all to be enjoyed from east exposure sundeck. Very cozy wood interior warmed by high brick fireplace. The 2 bedrooms have large closets. Full high basement with a hinged lift up wall for the boat builder or hobbiest. Vendor will finance at $160 per month with $8,000

250 HOUSES FOR SALE

KER and STEPHENSON LIMITED

680 Broughton Street
Across From Eaton's Carpark
385-3411 DAY or NIGHT

NEAR GORGE PARK AND GOLF COURSE
$19,800
Small in size

BIG IN FEATURES
—GREAT LOCATION
—FULLY CARPETED L.R.
—2 BDRMS. ON MAIN, 1 DOWN
—11'x11' KITCHEN
—4-PIECE BATHROOM
—FULL BASEMENT
—OIL-O-MATIC HEATING
—PAVED DRIVE — DRIVE-IN GARAGE
—82'x122' LANDSCAPED LOT

LISTED THIS WEEK — PHONE JOHN PINCHBACK
385-3411 479-3039

CANADA PERMANENT TRUST
"WE TRADE HOMES"

ROCKLAND AREA
Need 4 bedrooms (two with large walk-in clothes cupboards) and two bathrooms? Require an attractive living rm. and a separate dining rm? Would a dust-free home due to an excellent hot water heating system appeal to you? Do you like a small professionally landscaped lo which is a joy and a pleasure when the flowers are in bloom? This and much, much more for only $39,500. 386-1361. MARY WOOD, 592-2647.

THIS HOME HAS EVERYTHING!
CHARM—
CHARACTER—
CONVENIENCE—
Plus 3 bedrooms, family room and a cosy den. Close to schools and within walking distance of town and — for the investment minded — zoned corner lot of 10,000 sq. ft. Excellent financing available. Full price $14,000. 386-1361 HARRY WOOD 386-1361.

DRIVE BY
3990 CEDARWOOD
Reduced to $27,900, over 1200 sq. ft. of living area, situated on a no-through street. Excellent 3-BR family house, close to all schools, shopping and transportation. Call F. Marshall at 385-8784.

$16,500 AT
87 MADDOCK W.
Why not drive by this fine 2-bedroom home, then call me to see the interior. Full basement O-o-matic heating, new wiring, and space for extra bedroom up. Ideal for retired or medium-sized family. Just call F. Marshall at 385-8784, Douglas Realty Limited.

INVESTORS SYNDICATE REALTY LIMTIED
(Formerly Clarke and Wallace Realty Ltd.)
620 BROUGHTON 386-7721
Across from Eaton's Car Park

SOOKE, $16,500
1.5 acres, fenced; 2 bedrooms, full basement, automatic oil heat, one mile from Sooke P.O. New listing.
IRENE DALZIEL
388-6231 or 384-8692
Island Pacific Realty

FOR SALE — SMALL HOUSE, two bedrooms, kitchen, living room, on corner lot, 50x100 at 5199 Cordova Bay Road. Asking price $12,000. Direct inquiries to 205-895 Fort Street or phone 385-1022 — AN ESTATE MATTER.

BY OWNER
Beach Drive, side-by-side duplex. $44,500. 592-1359 after 5 p.m.

253 COUNTRY HOMES AND PROPERTIES

PROSPECT LAKE
MAJESTICALLY MODERN
This single-storey home, built on rock on a slight rise in the middle of 3½ acres of woodland, is offered at $69,000. A house well in advance of its time, there are 3 bedrooms, dressing room, 3 bathrooms, very large living room with attached bar, dining room, family room, kitchen with office and utility room. New line features include teak parquet, fitted carpet, or highest quality Corlon flooring. G.E. "Limited" range, fridge and dishwasher, sliding glass doors from most rooms, little courtyards and patios, etc., etc.
Owners would like to sell
260 GOWARD ROAD
quickly. Please call:
DESMOND HOLMES 478-1227
PEMBERTON, HOLMES LTD.

PEMBERTON, HOLMES LTD.
384-8126
1. 300 ft. waterfront on Roberts Bay (Beaufor Rd.) .64 ac. 4-bedrooms, large living room, dining room, kitchen and rec. room — $40,000
2. 190 ft. on Madrona Drive X 150 ft. charming 5 room house set in lovely grounds offering seclusion and sea glimpses. Also two room cottage — $37,500.
3. Acreage, 405 ft. on Wallace Drive, 1416 ft. in depth (4.10 ac.). Cleared, rolling farmland with stream — $38,500
J. H. G. BOVEY 656-2324
J. P. BELL 656-4293
G. PERODEAU 656-4525

3.85 ACRES
NORTH SAANICH
Beautiful sloping treed property with older 1800 sq. ft. basement home, cottage, stable barns and other outbuildings. Dogwood, fir and arbutus. $41,500.
BAYSHORE REALTY LTD.
386-6424
BRENT D. EWING
(658-5661)

Saanich Peninsula
Sidney
GORDON HULME LTD.
2444 Beacon Ave.
656-1154

BRENTWOOD PROPERTIES
Your Brentwood Bay Realtors for Properties and Insurance
652-1141

MILL BAY
15 Acres, older home, barn and odd building, 2,000' of creek frontage, fruit trees, $52,500 or offers. Adjacent 20 acres. Phone after 5 p.m., 743-2069.

SIDNEY REALTY LTD.
656-3928
Real Estate — Insurance
Serving the Saanich Peninsula

CAPITAL REGION AGENCIES
2481 Beacon Ave., Sidney, B.C.
Confidence, Reliability, Action!
— 656-3951 —

PEARSON REALTY LTD.
PARKSVILLE, B.C.
Box 399, 248-6127

256 WATERFRONT PROPERTIES

WATERFRONT
Want to retire to a warm and cozy waterfront home, where you can enjoy the sea in all its lovely moods! This is an older home in good condition, lots of seclusion, hot water heating. Views are just beautiful. Call for details. Asking $38,000. Call Mr. Stothers, 386-1341 or 656-5285 eves. Boltbee, Sweet Realty Hillside Shopping Centre.

DOLPHIN BEACH ESTATES
MAGNIFICENT WATERFRONT AND VIEW LOTS
DOLPHIN AGENCIES LTD.
P.O. BOX 398, PARKSVILLE
PHONE 248-6156

DENMAN ISLAND SEA-VIEW and waterfront lots. Ample water now piped from Graham Lake. $5,300 and up. Seaview Land Estates Ltd. 813 Fort, 382-7522 or 477-6764.

256 WATERFRONT PROPERTIES

WATERFRONT
$32,500
A lovely 3-BR home situated on one of the nicest spots on Portage Inlet. Features include an extra large covered sundeck overlooking the water, large LR and DR, extra cupboards and built-in dishwasher in kitchen, HW floors. Finished rec room and much more. To view please call:
LARRY M. BROOKS
384-8126 or 478-2918
PEMBERTON, HOLMES LTD.

THE AMAZING SEAVIEW
From few remaining, beautifully secluded ½-acre waterfront lots could well be the most enjoyable feature of your retirement home.
SAVE — DEAL WITH THE OWNER DIRECTLY
Salem Sea-Sites Ltd., 598-5782 or consult resident Representative, D. Bailey, Neptune Rd., 656-4694.

LUXURY WATERFRONT
1.79 acres with architect designed home — 3 fireplaces — 3 bathrms. 3 room guest cottage, boat house 30x18. Reduced $3,000 to $62,500 with good terms.
LORRAINE ZIEGLER
388-4271 592-1768
J. H. Whittome and Co. Ltd.

258 CONDOMINIUMS AND TOWNHOUSES

CONDOMINIUM RESIDENCES
1—OAK BAY TOWERS
One bedroom suites from $15,000. Pay only $25.35 per month.
—Bus at the door
—Pleasant walk to:
Oak Bay Village
Oak Bay seafront
Oak Bay Marina
—No longer driving? Take avantage of this extremely convenient location.
2—360 DALLAS
Prestige seafront location. One bed. suites from $16,000. Two bed. suites from $23,000. Three bed. suites from $42,000. We invite you to come and see this BRAND NEW building which has many fine appointments. OPEN 2-4 MON. to SAT.
Additional information please call 592-2407
EXCLUSIVE AGENTS
WHYTE and GOWER
OAK BAY PROPERTIES
2227 OAK BAY AVE.

FAIRCLIFF CONDOMINIUM GARDEN HOMES
$16,500 to $32,500. Trade-ins accepted. Low down payments.
Open house daily, 12 to 7 p.m. Sunday 12 to 5 p.m.
Dawson Development
385-8822

THE ANCHORAGE
BEACH AND ORCHARD
TWO BEDROOM SUITE
Luxurious suite with two full bathrooms in this most desirable location. The list price of $32,900 includes expensive wall-to-wall carpeting, sun-drapes, frost-free fridge, gourmet range, dishwasher, etc. Not often do we have a unit available in this fine strata-title building. For further information call:
J. C. (CLIFF) GAY
MONTREAL TRUST
386-2111 592-4633

Shangri-La Estates
840 Craigflower
Open Houses
Mon.-Fri., 1-4, Sat. 10-4
Here is the ultimate in first class living at unbelievable prices. $18,400 to $19,400 gives you 3 bdrms, bath-and-half, fridge, stove, washer, dryer and much more. Come in and be ready for a pleasant surprise. Block Bros. Realty, 477-1841, Condominium Sales.

CO-OP APT.
OAK BAY WATERFRONT
This is a unique opportunity. Beautiful location and views from every room. L.R. 20'8"x20'10", 2 good bedrooms, separate dinette or den. Luxury living for $34,900. See it today. To view, call (MRS.) CASEY WATSON.
BROWN BROS. AGENCIES LTD.
1125 BLANSHARD ST.
385-8771 (anytime)

CONDOMINIUM IN OAK BAY. Large living rm, dining area, cabinet kitchen with gold appliances, twin-sized bdrm, vanity bath. Transportation at door. Close to shops and waterfront. For appt'mt to view this exclusive call
OLIVIA PURDY, 592-7682
Shirley Philps, Homefinders Ltd.

3-BEDROOM CONDOMINIUM, $14,400. May use Provincial grant as down payment if eligible. Mr. Newburg or Mr. Waring, 382-2139.

SELL
IT
FAST
WITH A
CLASSIFIED AD
DIAL NOW
386-2121

265 HOUSES WANTED TO BUY

WANTED: 3-BEDROOM HOME, recently built or new, will trade 20' Spencer Craft boat completely refinished hull, sleeps four, fully equipped for those long weekends, powered with 1970 85 h.p. Johnson, 45 hours, electric, 5½ h.p. Johnson auxiliary, 38 gallons fuel capacity, condition excellent and a 1967 Mercury Cougar, factory condition, low mileage, buckets, console shift, automatic. Phone 592-4000 9 a.m. to 7 p.m. daily.

THINKING OF SELLING YOUR HOME??
PLEASE CALL ME FOR
a—ACCURATE APPRAISALS
b—GUARANTEED ADVERTISING THREE DAYS A WEEK
c—PROMPT COURTEOUS SERVICE DAY OR NIGHT
ABSOLUTELY NO OBLIGATION
DICK JAMES — 385-2481
Swinerton, Stewart Clark, Ltd.

CASH IMMEDIATELY FOR YOUR HOME WITH POSSESSION NOW OR AT A LATER DATE TO SUIT YOU. BILL McCARTER, 592-3970 OR 385-9741. J. A. HENDERSON REALTY LTD.

ENGLISH LADY AND DAUGHTER require a small rural cottage with some seclusion and good garden soil. Arriving soon. Price range around $20,000. Please call Mr. Stothers, 386-1341 or 658-5285 — Boltbee, Sweet Realty, Hillside Shopping Centre.

WANTED FOR LEGITIMATE purchaser, 3 bdrm full basement home. Must have lge. flat lot. Priced around $25,000. Please call MARJ NAPPER 386-1341 or 592-9554, Boultbee, Sweet Realty, Hillside Shopping Centre.

Investor client wishes to buy a number of FURNISHED or UNFURNISHED homes in the Victoria area. Call F. SHERWOOD, 386-7521. BOORMAN INVESTMENT CO. LTD., 1111 Government Street.

I WILL BUY YOUR 2 OR 3-bedroom home immediately for cash if it's suitable for rental purposes. For fast action call my agent J. ROGERS at BLOCK BROS. REALTY anytime. 386-2231.

CASH CLIENTS
will pay all cash or cash to mortgage for your 2 or 3-bedroom home with basement if possible. Call Victor Wong 385-2458 or 479-6569, Byron Price and Associates Ltd.

URGENT! REVENUE PROPERTY, must have possession by December 31, 1971. Anything considered. IRENE DALZIEL 386-6231 or 384-8692. Island Pacific Realty.

LARGE OLDER HOME close in with lots of bedrooms for cash. Call Quadra Realty Ltd. 385-1431 (anytime).

268 LISTINGS WANTED

HOW MUCH IS YOUR HOME WORTH?
Thinking of selling your home? List your present home with me for quick, complete, courteous service.
NO HIGH PRESSURE—JUST "SERVICE"
J. T. MILLS
Bus. 385-3411 Res. 477-5938
Ker and Stephenson Ltd.
680 Broughton St.

LISTINGS WANTED
A telephone call to us will bring to your house an experienced reliable REALTOR who will be pleased to discuss with you pricing and a sale program to effectively sell your property. Call 385-3411 anytime.
Ker and Stephenson Ltd.
680 Broughton St.

270 EXCHANGE REAL ESTATE

$46,000 EQUITY IN WATERFRONT duplex for clear title home, mortgage paper or land. G. Devlin, 382-2760.

271 LOTS FOR SALE

CORDOVA BAY
89x148 (Approx.)
HIGH ON THE RIDGE
$10,500
JIM McNAUGHT
384-8126 382-8943
PEMBERTON, HOLMES LTD.

LOTS — LOTS — LOTS
Over 25 building lots for sale in nearby Metchosin priced from $6,500 to $11,700 with terms.
Also
1 subdivision property of 9 acres on city water, road in. As is $47,500.
Call Mrs. LaLonde, 384-6758
Rex Hughes Agencies, 478-1729

AVAILABLE IN JAMES BAY
"APARTMENT ZONED"
64,000 SQ. FT. ON TWO STREETS. VIEW BY APPOINTMENT ONLY. NO DRIVE-BYS. CALL FRANK CARR OR LEN LEDOUX, 385-9765. CHARMAN PACIFIC REALTY LTD.

BUILDERS AND DEVELOPERS
Cedar Hill area in city. Approx 40,780 sq. ft. Suitable for town house or apartment. Development. Priced at $1.80 sq. ft.
JOHN TODD 384 9335, 385-7838

A. BERNARD and CO., LTD.
655 Fort St. 384-9335

LOTS
Building lots — 4 miles from Town and Country. Marler Drive, off Thetis Lake Park. Only 5 left, $5,750 to $6,250. Main water and Hydro.
DESMOND HOLMES 478-1227
PEMBERTON HOLMES LTD.
384-8126

1972 IS GOING TO BE A GOOD YEAR
Reserve your building lot with us now. We have prime sewered lots in various parts of the city, and plans to go with them.
KASAPI CONSTRUCTION
538 Dupplin Rd., 386-6191 or 386-0793. Ask for Mr. Newson.

50'X140' LIGHT INDUSTRY LOT with rentable home. $21,900. Good for trailer sales, boat sales, truck storage, workshop etc. One of the best locations for small industry and commercial enterprises.
Phone J. ETTEMA, 383-7115
Ettema Realty Ltd., 1802 Cook St.

$500 Down Mobile
Buy yourself a view lot at Willis Point, elec. and deep drilled well on property. Full price $6,000. Bal $70 per mo. A KLENMAN 592-1121. Town and Country Realty Ltd., 382-7276.

NORTH SAANICH
2 lots — both 1.01 acre — $6,000
1 corner lot — 1.35 acre — $6,000
GOOD TERMS—BRUCE McILROY
384-8001
The Royal Trust Co.
1039 Johnson St.

2 LOTS IN OAK BAY
University area. Between 2025 and 2035 Cedar Hill Cross Rd.
$12,900 and $13,400 terms
Afternoons 477-6666 Eves. 592-3162
Builders and Developers

CHOICE BUILDING LOT IN UPLANDS OVER ½ ACRE. $27,000. CALL ANYTIME, BILL McCARTER, 592-3970 or 385-9741. J. A. HENDERSON REALTY LTD.

LOT FOR SALE, 50'X108', NEXT to 1333 Fort. Offers invited. Phone 385-2655.

LARGE FULLY SERVICED LOT in Garden City. 477-3575.

FULLY SERVICED 80X186 LOT on Montford Crescent. 598-5314.

273 PROPERTY FOR SALE

3 ACRES
NORTH SAANICH
Two adjacent parcels each with 190 foot frontage on McTavish Road, treed and sloping, one with well the other not, $16,500.00 and $17,500.00
BAYSHORE REALTY LTD.
386-6424
BRENT D. EWING
(658-5661)

INVESTMENT OPPORTUNITY
—3.7 acres
—zoned for apartments
—approved plans and financing
—Priced at $39,500
—Duncan
BILL CLEUGH
MONTREAL TRUST
386-2111 384-1707

GORDON HEAD!!
Approximately 70,000 sq. ft. in a prime sewered area. Good possibilities for a Town House development or could be subdivided into lots. Priced at $70,000. For details contact: B. SIMONS — 386-1341, Boultbee, Sweet Realty, Hillside Shopping Centre.

OVER 70,000 SQUARE FEET IN A prime location. Gentle slope with sewer. Good possibilities for a Townhouse development. For particulars call B. SIMONS, 386-1341, Boultbee, Sweet Realty, Hillside Shopping Centre.

MILL BAY
WATERFRONT, ACREAGE LOTS, FARMS
Call "land specialists," 743-5525
Malahat Realty Ltd.
Mill Bay, B.C.

METCHOSIN DISTRICT
2-acre lots — $6,500 and up
REX HUGHES AGENCIES LIMITED
478-1729

LIGHTY TREED ACRE NEAR Swartz Bay and Marinas. 145½ on road. Water. $10,500. Leverton Rlty., 385-8012.

274 PROPERTY WANTED

CASH — TOP PRICES FOR SUBDIVISION LAND OR APARTMENT SITES. PARK PACIFIC APTS.
388-5491

VICKERY AND SONS LTD. LOTS OR ACREAGE IN ANY AREA
592-6149 592-6422

CASH FOR BUILDING LOTS ON sewer. Phone 386-6191.

280 ACREAGE FOR SALE AND WANTED

CASH
For property in the Greater Victoria area including Colwood and Metchosin.
KASAPI CONSTRUCTION CO. LTD., 386-6191

2 ACRE LOTS — PIPED WATER
$6,950 — $1,750 DOWN
20 beautifully treed lots to choose from, 3½ miles north of Mill Bay. Please call Mr. Rick Hawkes, Paris Enterprises Ltd., 384-0033 anytime.

ACREAGE FOR SALE?
Large or small, with or without home building lots, etc. Call GEORGE CHAN, the specialist in Land. 386-2955. Mayfair Realty Ltd.

SAANICH
5 acres timbered within 9-mi. circle — Will take trades. Asking $18,000. Lee Forbes, 385-1431 anytime. Quadra Realty Ltd.

280 ACREAGE FOR SALE AND WANTED

SAANICH PENINSULA
1. 5 ACRES—Good building site with westerly view. Price $18,500 terms.
2. 3 ACRES—Level treed property. Passed percolation test. Price $22,500.
477-4452 J. EVANS 385-3435
P. R. Brown and Sons Ltd.

FINE VIEW LAND
A. 5 miles out; 4.8 acres. $12,000. 1 mile Prospect Lake.
B. 15 miles out, 3.9 acres, steep but good building sites. $7,500. 4 miles Weirs Beach.
DESMOND HOLMES, 478-1227
PEMBERTON, HOLMES LTD.
384-8126

WEST BURNSIDE WATER VIEW
7.57 acres, 4-bedroom home. 2 acres sep. parcel. Bus at door. 2 good barns with year-around water supply. Substantial 8%% mortgage. Valued at $33,500. Call:
TED WILKINSON or ED CLARK
382-0281
RITHET AGENCIES LIMITED

ACREAGE WANTED. URGENT, 30 to 40 acres, must be rocky, required for garbage dump but must be reasonable. Close in. Quickly call IRENE DALZIEL, 388-6231 or 384-8692. Island Pacific Realty.

293 GULF ISLANDS PROPERTIES

SUNNY, SANDY SAVORY
Two fine lots on this vacation island. One is 90x300 ft. with road access along one side, for $2,250. Another, also a corner lot, 75x175 feet for $1,750. Compare prices, then call: JOHN P. BELL, 656-4293 or G. PERODEAU, 656-4525.
PEMBERTON, HOLMES LTD.
384-8126

WHAT COMES
AFTER ANTIQUES?
Lots of people when you
advertise them with
CLASSIFIED ADS
CLASSIFIED
DIAL 386-2121 NOW
8 a.m. - 8 p.m.

NOTICE TO CREDITORS
IN THE MATTER OF THE ESTATE OF ETHELINA BLACK, formerly of 3118 Alder Street, Victoria, British Columbia, deceased.

NOTICE IS HEREBY GIVEN that creditors and others having claims against the estate of the above deceased are hereby required to send them to the Montreal Trust Company, 1037 Fort Street, Victoria, British Columbia, before the 15th day of January, 1972, after which date the said estate among the parties entitled thereto having regard only to the claims of which it then has notice.

VAN CUYLENBORG & GRAY
204 - 645 Fort Street,
Victoria, B.C.
Solicitors to the Estate.

NOTICE TO CREDITORS
IN THE MATTER OF THE ESTATE OF DENNY BRIGHT, formerly of 1588 Arrow Road, Victoria, British Columbia, deceased.

NOTICE IS HEREBY GIVEN that creditors and others having claims against the estate of the above deceased are hereby required to send them to THE ROYAL TRUST COMPANY, 1205 Government Street, Victoria, British Columbia, Co-Executor, before the 17th day of January, 1972, after which date the Executors will distribute the said estate among the parties entitled thereto, having regard only to the claims of which they then have notice.

DATED this 30th day of November, 1971.

VIOLET RUTH BRIGHT and
THE ROYAL TRUST COMPANY
Executors.

By their Solicitors:
Messrs. Pearlman & Lindholm,
Victoria, B.C.

BRITISH COLUMBIA HYDRO AND POWER AUTHORITY

Invites tenders for Constructing a District Office & Service Centre for the Campbell River Area, located at the S.E. corner of the intersection of Elk River Timber Co. logging road and Evergreen Road.

Reference No. CQ 6241

Closing Date: January 18, 1972

(Documents available upon prepayment of $10.00 plus $0.50 B.C.S.S. Tax for the first copy and $5.00 plus $0.25 B.C.S.S. Tax for each additional copy, non-refundable).

Sealed tenders clearly marked as above-referenced will be received in Room 1056, B.C. Hydro and Power Authority Building, 970 Burrard Street, Vancouver 1, B.C. until 12:00 Noon, January 18, 1972.

Details may be obtained at the office of the Purchasing and Supply Department, 10th floor, 970 Burrard Street, Vancouver 1, B.C., telephone 683-8711, Local 2577.

DEPARTMENT OF AGRICULTURE RESEARCH BRANCH TENDERS

SEALED TENDERS, in duplicate, addressed to the undersigned, marked "TENDER FOR SEWAGE SYSTEM REVISIONS AT THE RESEARCH STATION, SIDNEY, B.C." will be received at the office address shown below until 2:00 p.m. (local time) Friday, December 24, 1971, for excavating and installation of sewer pipe and related equipment.

Prime contractors may obtain Plans, Tender Forms and copies of standard Contract Documents from the Research Station, 8801 East Saanich Road, Sidney, B.C. upon deposit of a certified cheque for Twenty-Five Dollars, payable to the Receiver General of Canada; the deposit may be reclaimed upon surrender of the Plans in good condition within 60 days after the closing date shown above; deposits not reclaimed within the specified time will be forfeit to the Receiver General. Sub-trades may examine Plans at 8801 East Saanich Road, Sidney, B.C. No specifications are required as the Plans are self-explanatory. Tenders will not be considered unless made on or according to the forms prescribed and in accordance with the terms and conditions set forth therein. The amount and form of security are described in the Tender Form.

H. Andison,
Director.

December 8, 1971.

CENTRAL MORTGAGE AND HOUSING CORPORATION — SEALED PROPOSALS plainly marked as to content and addressed to the undersigned, will be received up to 2 p.m. Vancouver City Time, January 11, 1972, for the design and construction of 25 Housing Units, Site Works and Services located at Canadian Forces Base, Comox, Vancouver Island, B.C. Plans, specifications and forms of proposal required can be obtained by contractors at the address shown below, and are available for inspection at Central Mortgage & Housing Corporation Office, 1137 Yates Street, Victoria, Amalgamated Construction Association of B.C., Victoria Branch, 949 Bastion Street, Victoria, B.C.

Each proposal must be accompanied by a 10% Bid Bond or by a security deposit of 10% of the proposal where the proposal does not exceed $250,000, plus 5% of the amount by which the proposal exceeds $250,000. The maximum amount of security deposit required with any one proposal is $100,000. Such security deposit shall be retained by Central Mortgage and Housing Corporation to ensure due performance of the contract. Cash, a certified cheque, bearer or negotiable "Dominion of Canada" bonds will be accepted as security deposit unless other forms of security are authorized. All cheques must be made payable to the order of "Central Mortgage and Housing Corporation". The lowest or any proposal not necessarily accepted.

K. G. Ganong,
Branch Manager,
2286 West 12th Avenue,
Vancouver 9, B.C.

'Super-District' Bid Lashed by Chief

Tsartlip Indian band chief Philip Paul Monday strongly criticized the reorganization by the federal Indian affairs department of Indian administrative areas in B.C.

Paul is a member of the executive of the Union of B.C Chiefs which announced Sunday that it plans to meet the regional director for the department to protest the reorganization.

Paul told the Colonist there had been widespread opposition to the plan which would turn B.C.'s 15 Indian districts into a group of larger "super-districts," but there had been no response from the federal department.

"The people in these districts have been working together for a long time and have a lot in common," he said. "The Department of Indian Affairs just wants to change things for their own ease for puposes of administration without any regard for the different languages and cultures."

He said current districts were created by the federal government more than 50 years ago as administration agencies, based on linguistic and cultural similarities.

"The original setting up of districts had a purpose," Paul said, "and that was to bring together people with the same bonds of culture and language."

Two of the three Vancouver Island Indian districts, the West Coast district and the Cowichan district, have already been amalgamated by the Department of Indian Affairs into the South Island district, Paul said.

The other district on Vancouver Island, the North Island district, has not been changed.

The office of the districts has been moved from Duncan to Nanaimo as well, Paul said, and this "has made it pretty near inaccessible to the people," he explained.

The two districts involved are not in favor of the move, he said, and noted that they had passed a resolution condemning the amalgamation at the recent meeting of the Union of B.C. Chiefs held in Victoria in late November.

"As far as I know I haven't found anyone who agrees with this move," he said. "We feel it should be up to the people involved to decide."

He said that he saw the move as an implementation of the federal government's new policy of phasing out the Indian Act and putting Indians under provincial jurisdiction.

The policy, proposed by the federal government in a 1969 white paper, has been opposed by Indian leaders because it would take away special privileges for Indians and work against them in matters such as education and land rights.

Independent Union Scoffs at Giants

By DON COLLINS
Colonist Labor Reporter

The battle call has been sounded more than once but the independent Pulp and Paper Workers of Canada will head into the coming year without any fear of being wiped out by the larger international unions.

That's according to Fred Mullin of Ladysmith who has been elected national president of the union for a second time.

"Their best defence is offence," Mullin said Monday in reference to the raiding war declared earlier by the International Woodworkers of America and the current campaign of several unions to woo members of "breakaway" groups back into the official house of labor.

If other unions are on the defence, as Mullin says, it is because of reported raiding during the past year by the PPWC on the IWA, the International Brotherhood of Pulp, Sulphite and Paper Mill Workers and the United Steelworkers of America.

Much of this was spearheaded by Stan Shewaga of Nanaimo, who has lost the presidential race to Mullin by 1,921 votes to 1,737. This marks a turnabout since Mullin was president from 1969 until 1970 when Shewaga took over.

Mullin doesn't take office until next month.

Raids by the union during the past year were not successful.

Mullin doesn't like the word "raiding" and prefers to speak of organizing.

"Organizing outside the pulp and paper industry will be carried out only after it has first been presented to the membership for approval," he said in an interview. This would be in line with a decision of the union's closed convention during the fall.

The B.C. Labor Relations Board recently threw out the PPWC's bid to organize the Steelworkers' membership at the Aluminum Company of Canada Ltd., smelter at Kitimat, on the grounds that its organizers had falsified membership records.

Mullin said the convention voted to attempt again to organize at Kitimat "if they want us back."

Although the labor relations board turned down the Kitimat bid, Mullin says his union wasn't really guilty of falsifying membership records.

He said also that his union will not try to organize unless it has an indication it is on popular grounds.

"We never go into an area unless there's good indication the membership there wants us," he said.

And the union has become popular because of growing "disillusionment" of members of international unions, Mullin claims.

He said the PPWC, with an estimated membership of 6,000 gives its members complete local autonomy and better area representation than the internationals provide.

He was asked if he had any fear that a raiding war with the bigger unions would put the PPWC out of business, as some union officials have claimed.

"Certainly not. We're going to continue to grow," he said.

The union has 10 locals, three of them on Vancouver Island at Crofton, Harmac anr Gold River. About one-third of the membership is on the Island.

Mullin wants to answer critics who refer to the PPWC as anti-American "flag wavers."

"We're a Canadian union because we want to control our own destiny," he said. "If I was in China or Puerto Rico I would want to do the same thing. This is not because we're anti-American, for we certainly are not."

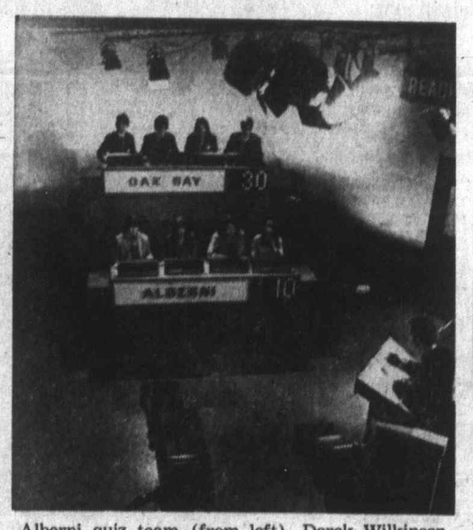

Alberni quiz team (from left), Derek Wilkinson, Dorrit Grumlose, Bob Henderson, Lenore Looewen. Oak Bay—Scott Lewis, Ken McCorter, Greg Rodney, John Swanson.

Oak Bay Quiz Team Wins First Round

Two first-round matches in the CBC's television quiz program, Reach For The Top, were decided at Victoria's McPherson Playhouse Monday evening, with teams from Oak Bay and Cowichan high schools emerging Victorious.

Eight teams are entered for the Island championship with two more first round affairs this evening, semi-finals on Wednesday and the grand final on Thursday.

Oak Bay high school won the national championship in 1968. They have taken the Island championship for the past four years. They were provincial runners-up in 1970. And they're off again.

In Monday's videotaped show, the Oak Bay team of Ken McCarter, John Swainson, Greg Rodney and Scott Lewis scored 490 points in the first contest.

Their opponents, from Alberni high school, scored 260: Dorrit Grumlose, Lenore Looewen, Bob Henderson and Derek Wilkinson.

Cowichan high school from Duncan took the second match with 435 points to 185 by Esquimalt Senior high. The winners, were David Horton, Rick Langford, Stephen Hinde and Bill Caljouw.

Esquimalt fielded a team that was three-quarters girls and which included Ann John, the only Grade 11 student to appear so far.

With Ann were Janet Samalack, Linda Carpenter and Ross Berringer.

The Oak Bay-Alberni match is due for broadcast on the CBC Jan. 11 while Cowichan-Esquimalt will appear on Jan. 18.

IT'S
KILSHAWS
1115 FORT ST.
Xmas Clearance
AUCTION
Thursday - Dec. 16th
7:00 P.M.
LIVING-DINING and BEDROOM STES.
RUGS—RANGES
REFRIGERATORS
Automatic Washers — Dryers — Deepfreeze.
Over 400 Lots for your inspection.
KILSHAWS AUCTIONEERS LTD.
384-6441

LUNDS
926 Fort St.
ESTATE - CONSIGNED and Fine
FURNISHINGS
REMOVED FROM STORAGE
BY AUCTION
TONIGHT AT 7:30
VIEW UNTIL SALETIME
"MENDELSSOHN" PIANO
CHINA CABINETS
(Including a pair of cabinets)
DESKS—OCCASIONAL TABLES
Hide-A-Bed
SUITES AND FURNISHINGS FOR ALL ROOMS.
New Toys — Pool Table
Mink Stole — China Mink Jacket
Electric Car Set, Exercisers, .22 Rifle
China — Glass — Plate
Nr. New Coppertone
30" Electric Range
Refrigerators, "Hoover"
Apart. Washer, MATCHED WASHER and DRYER SET, etc.
LUNDS AUCTIONEERS & APPRAISERS LTD. PHONE 386-3308

PUBLIC AUCTION
The TRADERS TRADE-INS
★ Licensed Auctioneer ★
This Wednesday, 7 p.m., Dec. 15
at The TRADERS WAREHOUSE
715 Finlayson Street
FEATURING OVER 300 LOTS
Color TV's ★ Washers ★ Dryers ★
Furniture ★ Recliners ★ Stoves ★
Stereos ★ TV's ★ 3 Way Combos ★
★ Some as new — Freight damaged ★
2—As New BRITISH INDIA RUGS
Approx. 12' x 9' and 9' x 7' sizes.
Appraised at $796
ROGERS BROS. SILVERWARE and CHEST
Beds ★ Bedroom Suites ★ Chests of Drawers
7-Piece MAHOGONY DINING ROOM SUITE by Bassett
Brand New
Oil Heaters ★ Oil Ranges ★ Lamps
Plus Goods Too Numerous to Mention.
TERMS: Strictly CASH. "As-is, Where-is"
WED. NITE 7 P.M.

' Bid
ef

ouver
, the
d the
e al-
ed by
n Af-
d dis-

Van-
th Is-
been

tricts
uncan
Paul
ade it
to the

volved
move,
they
con-
on at

the recent meeting of the Union of B.C. Chiefs held in Victoria in late November.

"As far as I know I haven't found anyone who agrees with this move," he said. "We feel it should be up to the people involved to decide."

He said that he saw the move as an implementation of the federal government's new policy of phasing out the Indian Act and putting Indians under provincial jurisdiction.

The policy, proposed by the federal government in a 1969 white paper, has been opposed by Indian leaders because it would take away special privileges for Indians and work against them in matters such as education and land rights.

Union
S

ication
wants

ecome
rowing
mbers
Mullin

ith an
p of
com-
d bet-
than
e.
d any
r with
ld put
ss, as
have

going
said.
locals,
ouver

Island at Crofton, Harmac anr Gold River. About one-third of the membership is on the Island.

Mullin wants to answer critics who refer to the PPWC as anti-American "flag wavers."

"We're a Canadian union because we want to control our own destiny," he said. "If I was in China or Puerto Rico I would want to do the same thing. This is not because we're anti-American, for we certainly are not."

LUNDS
926 Fort St.
ESTATE - CONSIGNED
and Fine
FURNISHINGS
REMOVED FROM STORAGE
BY AUCTION
TONIGHT AT 7:30
VIEW UNTIL SALETIME
"MENDELSSOHN" PIANO
CHINA CABINETS
(Including a pair of cabinets)
DESKS—OCCASIONAL TABLES
Hide-A-Bed
SUITES AND FURNISHINGS
FOR ALL ROOMS.
New Toys — Pool Table
Mink Stole — China Mink Jacket
Electric Car Set, Exercisers,
.22 Rifle
China — Glass — Plate
Nr. New Copperione
30" Electric Range
Refrigerators, "Hoover"
Apart. Washer, MATCHED
WASHER and DRYER SET, etc.
LUNDS AUCTIONEERS & APPRAISERS PHONE 386-3306

C AUCTION
ADERS TRADE-INS
ensed Auctioneer ★
esday, 7 p.m., Dec. 15
RADERS WAREHOUSE
Finlayson Street
NG OVER 300 LOTS
★ Washers ★ Dryers ★
Recliners ★ Stoves ★
V's ★ 3 Way Combos ★
new — Freight damaged ★
BRITISH INDIA RUGS
12' x 9' and 9' x 7' sizes,
ppraised at $796
SILVERWARE and CHEST
n Suites ★ Chests of Drawers
HOGONY DINING ROOM
ITE by Bassett
Brand New
★ Oil Ranges ★ Lamps
Too Numerous to Mention.
tly CASH. "As-is. Where-is"
NITE 7 P.M.

DAILY STORE HOURS; 9:30 A.M. 'TIL 9:30 P.M.

the Bay

FREE CUSTOMER PARKING IN THE BAY PARKADE WHERE YOU PARK AT THE DOOR ON 3 LEVELS . . . 2 LEVELS UNDER COVER

EXCEPTIONAL VALUES ON CANNON "ROYAL FAMILY" TOWELS

You'll be proud to give these beautiful sheared terry towels. Two contemporary patterns and co-ordinated solids. For yourself too at these extra low prices!

Bath size SALE, EACH **3.99**

Hand size SALE, EACH **2.39**

Face cloths SALE, EACH **.89**

M31 **SUNFLOWER** - stylized pattern. Royal blue/red, delphinium blue/lime, tigerlily orange/yellow, venetian green/gold, cinnamon/black. Fringed.

M32 **SEVEN SEAS** - waves of gorgeous colour in reds, blues, cinnamons. Fringed ends.

M33 **SATINA** - rich, co-ordinating colours of French gold, majestic purple, parrot green, delphinium blue, fire red, tigerlily orange. Hemmed.

Staples, DOWNTOWN, LOUGHEED, RICHMOND, VICTORIA

YOUR FAMILY GIFT! 25" RCA ACCUCOLOR TV

Behind every TV is THE BAY'S GUARANTEE OF SATISFACTION

RCA WARRANTY of 1 yr. on parts and labour, 2 yrs. on picture tube. And ask about the RCA colour television 5 yr. extended warranty plan.

ACCUCOLOR SYSTEM IS SO SIMPLE, SO AUTOMATIC, EVEN A CHILD CAN TUNE IN BEAUTIFUL COLOUR EVERY TIME

Shop through Saturday for this low price

ONLY **$549**

★ Perma-Chrome Shadow Mask locks in colour purity.

★ AccuMatic Tuning System keeps colours on target, automatically. Once set for signal conditions in your area, you rarely need to adjust.

★ Automatic scene control, solid state UHF tuner, power grid VHF tuner and stay-set volume control are other important performance features.

★ Contemporary design, walnut vinyl clad metal cabinet.

Home Entertainment, DOWNTOWN, LOUGHEED, RICHMOND

DIAL 385-1311. FREE CUSTOMER PARKING IN THE BAY'S PARKADE

Hudson's Bay Company

OPEN DAILY 9:30 A.M. 'TIL 9:30 P.M.

the Bay

Now at the Bay, great Christmas values!

Your Merry Christmas Store

CHRISTMAS CANDY SALE

SWEET DELIGHTS FOR GIVING OR ENTERTAINING!

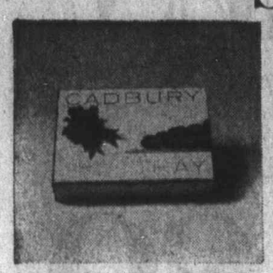

M11 Milk Tray Chocolates by Fry-Cadbury feature hard and soft centres.
1 lb. **Only 1.99**
2 lbs. **Only 3.89**

M12 Almond Roca by Brown and Haley has crunchy centre covered with almond and chocolate.
1 lb. bulk. **Only 1.99**

M13 Harvey's Bristol Cream Sherry Chocolates for a delightful combination.
7½ oz. box. **Only 1.99**

M14 Black Magic Chocolates by Rowntree. A dark assortment with continental centres. 1 lb. box. **Only 1.99**

M15 Moirs Diplomat box gives an assortment of chocolates at a low price.
14 oz. box. **Only .99**

M16 Juicy Jellies from England by Callard and Bowser have true fruit flavours.
1 lb. box. **Only 1.19**

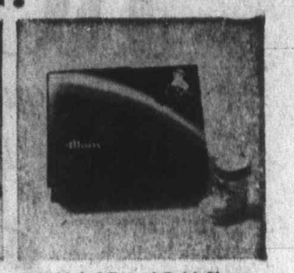

M17 Moirs' Pot of Gold Chocolates are a popular and welcome gift.
1 lb. box. **Only 1.69**

M18 Mixed Nuts by Johnson are great for holiday entertaining. 1 lb. bag. **Only .99**

M19 Terry's Burnt Almonds come from England and are a favourite with all.
4 oz. box. **2 for Only 1.59**

M20 Pauline Johnson Tri Mints for a perfect after dinner flavour. 7 oz. box. **Only 1.19**

M21 Pauline Johnson Chocolate Mellos in assorted or mint flavours. 7 oz. box. **Only .99**

M22 Pauline Johnson Chocolates are gift wrapped and ready for giving.
1 lb. 2 oz. box. **Only 2.99**

M23 Turtles have pecan and caramel centres and are covered with chocolate.
14 oz. box. **Only 1.99**

M24 Peanut Brittle by Smiles and Chuckles with lots of nuts.
12 oz. box. **2 for Only 1.09**

M25 Poppycock is a tasty mixture of pecan and almonds in popcorn.
10 oz. tin. **Only 1.39**

M26 Dairy Box Popular Assortment by Rowntree is always a favourite.
1 lb. box. **Only 1.89**

M27 After 8 Mints by Rowntree are delicious thin mints.
7¼ oz. box. **Only .88**

M28 Foley's Party Mints are pastel coloured, smooth and creamy.
7 oz. box. **Only .88**

M29 Moirs' Mint Patties capture the freshness of mint covered in chocolate.
12 oz. box. **Only .89**

M30 Smarties in a tube make a great stocking stuffer.
7 oz. **Only .59**

If you don't have a BAY ACCOUNT CARD phone the Customers' Accounts, 385-1311 ... we'll have it ready for you when you come in.

Use it for monthly charge or for easy monthly payments.

Candles, Downtown, Langley, Richmond, Victoria

GREAT VALUES ON HOOVER CLEANERS

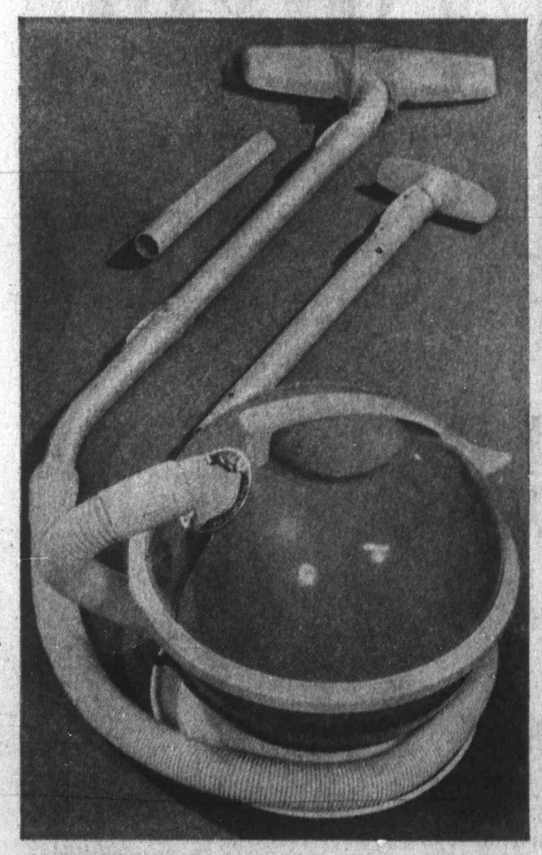

T25 HOOVER CONSTELLATION CANNISTER CLEANER has no-pull, no-tug "floats on air" feature. Easy toe-operated switch, double stretch hose. With set of tools. One year guarantee.

each **44.99**

If you don't have a BAY ACCOUNT CARD phone the Credit Office, 385-1311 we'll have it ready for you when you come in.

Use it for monthly charge or for easy monthly payments.

T26 HOOVER CONVERTIBLE UPRIGHT VACUUM has four-position adjustable pile height to deep-clean all your rugs from indoor/outdoor to deep shags. Thorough triple-action cleaning; fingertip operation. Has broad track wheels, wrap-around bumper guard, headlight. Uses large size disposable dust bags. 1 year guarantee.

Floor Care Centre, VICTORIA, third

EACH **84.99**

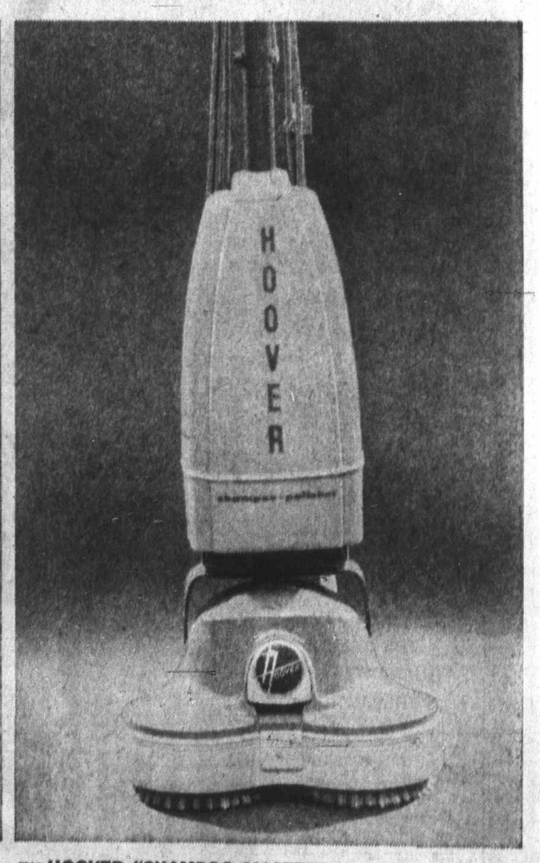

T27 HOOVER "SHAMPOO MASTER" is handy four-in-one machine: shampoos rugs, scrubs floors, applies wax, polishes floor. Easy to operate, and complete with all necessary tools. One year guarantee.

each **49.99**

DIAL 385-1311 Hudson's Bay Company **FREE PARKING**

THERE'S MORE FOR YOU DOWNTOWN

Island Edition
Duncan Bureau
Ph. 746-6181
262 Station Street
Hamilton Electric Building

No. 3—114th Y

I'm
Hi

By DARYL LEM
Colonist-Los Angeles Time

SEATTLE — Severa
papers received a ha
ful, half-plaintive lett
day from a person cla
be the man who hija

Lof
Set
Boa

● B.C 'exports'

Health Minist
Monday that the
three boards to ov
ministration and

The announcement
that the government
least produced a hybr
order-in-council, adop
July, that would ha
the health minister th
to intervene in doctor
leges.
The three boards are

● An appeal boa
would permit a docto
peal any decision that
his privileges in a hosp

● A special advisor
that would regulate
vise hospital boards
where the hospital pr
service, such as ope
surgery or kidney m
that is used on a p
wide basis;

● A medical m
board that will deal
distribution of doctors
Loffmark said the
bership of the boards
such that they like
overlap. He did not
many persons would
each board, or what
of them would be a
by the government.
The minister said t

Elizabet
Retiring
At 60?

LONDON (UPI) —
ment probably wil
Queen Elizabeth the
lion a year she has a
but she may have to
shorten her reign to
parliamentary sourc
today.
The House of Com
sumed its debate on
raise today.
The Labor Opposit
come out strongly ag
raise but Conservative
mentarians said the
confident they could
Queen the money. B
agreed concessions
have to be made.

The biggest concess
that she would likely
agree to retire at a
age like any other
person. For British
retirement age is 60.
That would mean
Elizabeth, who will tu
April 21, would step
the spring of 1986 and
throne to her son, Cha
Prince of Wales, w
would be 38.
Parliamentary soun
many Labor and Cons
members were back
plan in favor of oth
have been promoted
debate over the Queen

P.M.
Bay
our
rry
hristmas
Store.
E
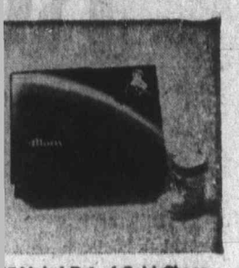
7 Moirs' Pot of Gold Chocolates are a popular and welcome gift.
1 lb. box. Only 1.69

24 Peanut Brittle by Smiles and Chuckles with lots of nuts.
12 oz. box. 2 for Only 1.09
you don't have a
AY ACCOUNT CARD
hone the Customers'
ccounts, 385-1311 . . .
e'll have it ready for
ou when you come in.
se it for monthly charge or
r easy monthly payments.
r, Richmond, Victoria
ERS
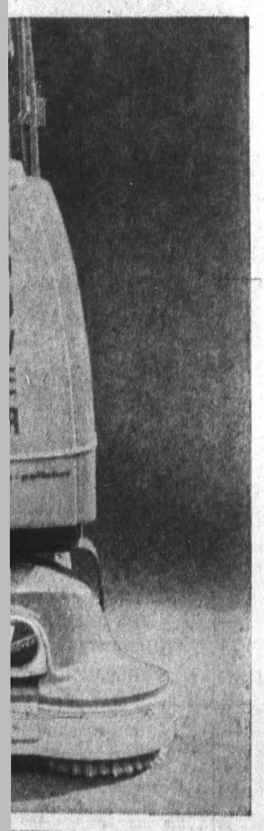
STER" is handy four-in-one
scrubs floors, applies wax,
rate, and complete with all
guarantee.
each 49.99
KING
THERE'S MORE FOR YOU DOWNTOWN

Island Edition
Duncan Bureau
Ph. 746-6181
262 Station Street
Hamilton Electric Building

The Daily Colonist.

Vancouver Island's Leading Newspaper Since 1858

Cloudy, Showers
Weather Details On Page 2

No. 3–114th YEAR | VICTORIA, BRITISH COLUMBIA, TUESDAY, DECEMBER 14, 1971 | 10 CENTS DAILY 20 CENTS SUNDAY

Outer Defences Fall, Indians Enter Dacca

Russians Veto U.S. Bid

● Canadian evacuees arrive home.—Page 3
● Russia wants foot in both Pakistans.—Page 5

By United Press International

Indian airborne units broke through the outer defences of the East Pakistani capital of Dacca Monday, pressing to within six miles of the city's centre and moving up artillery capable of bombarding the last significant Pakistani stronghold in the secessionist province. Pakistan said its army still controlled "large areas" of East Pakistan.

At the United Nations, the Soviet Union vetoed a U.S. security council resolution calling for a ceasefire in the undeclared conflict.

In Dacca, the commander of Pakistan's military forces in the east said he would sacrifice the city, and all his troops there rather than surrender. Outside the capital, Pakistani soldiers were reported to be surrendering to Indian troops in increasing numbers.

On the western front, which both sides said had remained static in the last 24 hours, a government spokesman in the West Pakistani capital of Islamabad said three Indian planes were shot down in West Pakistan Monday and that a Soviet-built Indian MIG21 was downed over Dacca airport in the east Sunday.

The spokesman said Indian advances on the western front had been blunted and that in most sectors the war was being fought on Indian territory.

India continued to ignore a UN general assembly ceasefire and mutual troop withdrawal resolution in its drive to capture Dacca, expected by Wednesday. Pakistan accepted the resolution last Thursday.

The Soviets exercised their security council veto power for the third time in nine days, spelling the death knell for attempts by the United States to get a truce resolution adopted by the 15-nation council. The vote was 11-2 in favor of the resolution, but the Soviet veto killed it.

I'm No Robin Hood Hijacker Declares

By DARYL LEMBKE
Colonist-Los Angeles Times Service

● Victoria given list of bills.—Page 29

SEATTLE — Several newspapers received a half-boastful, half-plaintive letter Monday from a person claiming to be the man who hijacked an airliner and parachuted out the back door with $200,000.

The Los Angeles Times received a copy of the letter, postmarked in Seattle last Saturday.

The Northwest Orient 727 airliner was hijacked on the night before the U.S. Thanksgiving on a flight from Portland, Ore., to Seattle.

The writer of the typewritten letter, which was received in Los Angeles Monday, said that he "knew from the start" that he wouldn't be caught because he wore a disguise, left no fingerprints and used other, unspecified means of confounding authorities.

"I didn't rob Northwest Orient because I thought it would be romantic, heroic or any of the other euphemisms that seem to attach themselves to situations of high risks," said the letter writer.

"I am no modern-day Robin Hood. Unfortunately, I have only 14 months to live.

"My life has been one of hate, turmoil, hunger and more hate. This seemed to be the fastest and most profitable way to gain a few fast grains of peace of mind. I don't blame people for hating me for what I've done nor do I blame anybody for wanting me to be caught and punished, though this can never happen."

He said he wore a toupee and putty makeup which would make it impossible for anyone to recognize him from a composite picture distributed by the FBI.

"I've come and gone on several airline flights and am not holed up in some obscure backwoods town," he said. "Neither am I a psychopathic killer. As a matter of fact, I've never even received a speeding ticket."

He typed at the bottom the name D. B. Cooper, which was the name given by the hijacker when he bought a ticket to Seattle at Portland.

Loffmark Sets Up Boards

● B.C 'exports' heart patient.. Page 14.

Health Minister Ralph Loffmark announced Monday that the provincial government will set up three boards to oversee critical areas of hospital administration and medical practice.

The announcement indicates that the government has at least produced a hybrid of the order-in-council, adopted last July, that would have given the health minister the power to intervene in doctors' privileges.

The three boards are:

● An appeal board that would permit a doctor to appeal any decision that affects his privileges in a hospital;

● A special advisory board that would regulate and advise hospital boards in cases where the hospital provides a service, such as open heart surgery or kidney machines, that is used on a province-wide basis;

● A medical manpower board that will deal with the distribution of doctors in B.C.

Loffmark said the membership of the boards will be such that they likely will overlap. He did not say how many persons would be on each board, or what fraction of them would be appointed by the government.

The minister said the advisory board that will supervise such services as open heart surgery will deal with topics like privileges in the open heart surgical specialty and the management of waiting lists.

"In such cases, we thought the regulation of doctors' privileges should be done by a

Continued on Page 2

Elizabeth Retiring At 60?

LONDON (UPI) — Parliament probably will grant Queen Elizabeth the $2.3 million a year she has asked for but she may have to agree to shorten her reign to get it, parliamentary sources said today.

The House of Commons resumed its debate on the pay raise today.

The Labor Opposition has come out strongly against the raise but Conservative parliamentarians said they were confident they could get the Queen the money. But they agreed concessions would have to be made.

The biggest concession was that she would likely have to agree to retire at a certain age like any other working person. For British women, retirement age is 60.

That would mean Queen Elizabeth, who will turn 46 on April 21, would step down in the spring of 1986 and give the throne to her son, Charles, the Prince of Wales, who then would be 38.

Parliamentary sources said many Labor and Conservative members were backing that plan in favor of others that have been promoted in the debate over the Queen's pay.

Liberal Guillotine Will Drop Again

OTTAWA (UPI) — The Liberal government was expected to introduce the guillotine time-limiting rule again today to get final approval of its massive tax reform bill from the House of Commons by Friday.

The bill would still have to be approved by the senate before it became law, and Finance Minister Edgar Benson attempted to soften resistance there with a personal appearance Monday before the Senate finance committee.

Government sources said they expected the bill would be passed by the Senate and given royal assent by Dec. 22 or 23. A prolonged debate or amendments in the Senate, however, could hold up the bill past the government's Jan. 1 deadline for passage.

Benson has stated repeatedly his intention to have the bill in effect by Jan. 1. The 707-page legislation would impose Canada's first capital gains tax and reduce income taxes for about two-thirds of the 8 million taxpayers.

Government house leader Allan MacEachen gave notice in the Commons that the government would introduce a motion today to cut off debate on final approval of the tax bill this Friday.

The Liberal majority was expected to pass the time-limiting motion after the two-hour debate permitted under house rules.

Rule 75-C was used two weeks ago to cut off debate on the committee stage of the tax bill. It was the first use of the controversial rule since it was added to the rule books two years ago.

Benson made an obvious attempt to forestall any Senate amendments to the tax bill when he told the finance committee he was "looking at" changes that had been suggested and would definitely introduce an amending bill in his budget next spring.

INSIDE

First Section

	Page
Background	5
Editorial	4
Finance	6, 7

Second Section

Names in the News	8
Island News	9, 10
Provincial Court	16
Theatre	19

Third Section

Sports	21, 22, 25
Women	26, 27

Fourth Section

Comics	30
Garden Notes	30
Classified	31-37
Bridge	33
Crossword	34
Television	32

Pte. Cathy Simpson
. . . models mink hat

Cini Flees Hospital, Recaptured

PONOKA, Alta. (CP) — Paul Joseph Cini, charged with the hijacking of an Air Canada jet last month, escaped from a mental hospital Monday night but was captured about two hours later.

Police said Cini, 27, escaped from the maximum security wing of the hospital, where he has been undergoing psychiatric examination.

"He was glad to see us," a police spokesman said Temperatures in the area were about 20 degrees below zero.

But Not on Coast

Servicewomen Get Mink Hats

A newly-designed mink hat for Canadian Forces women will likely see little wear in the Pacific Command, the Colonist was told Monday.

"It's a smart little hat for use in cold weather," Lt.-Cmdr. Dorothy Gower explained, but added the climate here calls for the use of the regular felt hat which can be worn with a plastic cover in rain.

The defence department ordered 6,000 of the winter hats Monday at a cost of $92,040 for its 1,100 female personnel. There are 58 stationed at Esquimalt.

The hats, costing $15.34 each, are made of mink tails dyed black and topped with fuzzy fur bauble. The defence department said the extra hats will be stored until needed.

Miss Gower, who is the executive assistant to the base commander at CFB Esquimalt, said it will be "some time" before the mink hats are issued.

She said it will be an alternative hat which will be greatly appreciated by personnel stationed at bases where they have severe winters.

Ultimatum Indicated In Monetary Crisis

ANGRA DO HEROISMO, Azores (UPI) — President Nixon and French President Georges Pompidou stretched out their summit meetings Monday amid indications the United States is preparing a put-up-or-shut-up ultimatum in the international monetary crisis.

Nixon and Pompidou conferred for more than five hours — almost an hour longer than originally scheduled — and they moved up their starting time by a half-hour for their final session today.

Treasury Secretary John Connally, who is holding separate meetings with Finance Minister Valery Giscard D'Estaing, said the United States wants an early end to the money crisis and is growing impatient with the drawn-out negotiations.

"If there is no solution possible, then the world is entitled to know that," Connally told newsmen. "The most unsettling thing is not fixed rates or floating rates but uncertainty . . . We should try to solve this matter as soon as we can . . . if we can."

The economic issues appeared to be dominating the Nixon-Pompidou talks in the 18th Century palace that once housed Portuguese kings. White House press secretary Ronald Ziegler emphasized that other issues were also discussed, including Nixon's plans for his coming visits to Peking and Moscow.

But Secretary of State William Rogers and Foreign Minister Maurice Schumann also laid stress on economics in describing their meeting to newsmen.

Connally said he and Giscard made "considerable progress" in their talks. But he said the progress was in terms of placing differing views on the table and not of reaching an ultimate solution.

Only interpreters were present as Nixon and Pompidou met in an ornate, red-velvet walled salon in the Junta Geral. Few details of their talks were disclosed.

'Parking' Ends In High Ride

ROME (UPI) — The sign in the piazza outside parliament said "parking" so Alfredo Tucci parked his car there. He refused to move when a shouting policeman told him parking had been suspended while parliament voted for a new Italian president.

So, he said, when he refused to move his car a police crane arrived, picked up the car with Tucci in it and drove around town for three hours from one police station to another before depositing his car on the sidewalk outside police headquarters.

Tucci remained locked inside, declaring he would not budge until he had conferred with his lawyer.

RCMP officers examine hashish

Huge Hashish Haul Made by RCMP

RED DEER (CP) — Charges were laid against seven Americans Monday after RCMP said they had seized more than 600 pounds of hashish valued at $3 million. It was believed to be one of the largest hauls in North America.

Charged were Michael Wayne Overstree, Danny Ray Zink, Kenneth Frank Seaverns, David Cooper Randall; all of Denver, Colo., and all 23 years of age; Barry Edward Dovel, 22, of Lakewood, Colo. Daniel Richard Owen, 32, of Denver, and Barry Rovert Levy, 23, of no fixed address but believed to be a Colorado resident. They were remanded in Custody to Dec. 20.

They were charged in Edmonton with illegal importation of the drug believed to have originated in Afghanistan and which was shipped to a non-existent Edmonton firm via Frankfurt, West Germany, and Toronto.

The drama started Friday night when four large metal trunks arrived at the Edmonton International Airport. Police said the shipment was picked up by two men and loaded into a rented panel truck.

The hashish was transferred into heavy canvas duffle bags by the accused as the panel truck headed for the Red Deer Municipal Airport at Penhold — accompanied by three U-drive cars — and a waiting twin-engined aircraft.

The American-registered plane was seized "just prior to an intended departure on a flight south, the eventual destination believed to be Denver," a police spokesman said.

After a chase up to 100 miles an hour, two of the suspects were captured at a roadblock near Innisfail, 12 miles south of Red Deer.

Two police cars were damaged but there were no injuries and although one of the accused was armed, no shots were fired.

Steaming Peak

KINGSTOWN, ST. Vincent (UPI) — Steaming Mount Soufriere, a volcano with a long history of destruction, had the northern one-third of this Caribbean island almost all to itself Monday.

Sharon Never Goes On Special Outings

By KATHRYN HAZEL
Colonist Reporter

Sharon, 15, dislikes it when her class has to go on a special outing.

The gym teacher means well, but she just doesn't understand. Every time she makes this nice little speech saying, "If any one of you can't afford to pay the 50 cents for the bus, that's all right. Just come up to me after class and tell me and I'll look after it."

Sharon never can afford the bus fare, but she never tells her teacher. "I'd rather die than go up and tell her," she says, "all the other kids would know why."

So Sharon never goes on trips to the pool or the museum. Those days she stays home, and her mother writes a note saying Sharon was sick.

The "500" Fund

Sharon't mother was widowed four years ago, when her husband died of stomach cancer after a long and painful illness. There were lots of medical bills to pay, no savings, and six children at home to look after, so she had to go on welfare. It's been a tough struggle ever since.

Christmas will be another special event Sharon can't afford, but she can't avoid it by staying home. The holiday dinner will be sausages and potatoes, with some cocoa as a special treat.

With a contribution to the Colonist 500 Fund, you can make it possible for Sharon and other needy youngsters like her in Greater Victoria to have a happy Christmas.

Donations to the fund can be left at or sent to the Colonist, 2631 Douglas, or dropped off at Avis Rent-a-Car, 800 Douglas. Deadline for giving is 4:30 p.m. next Monday.

Latest donations are listed on Page 2.

Ladysmith Man Named National President

Independent Canadian Union Scoffs at Giants

By DON COLLINS
Colonist Labor Reporter

The battle call has been sounded more than once but the independent Pulp and Paper Workers of Canada will head into the coming year without any fear of being wiped out by the larger international unions.

That's according to Fred Mullin of Ladysmith who has been elected national president of the union for a second time.

"Their best defence is offence," Mullin said Monday in reference to the raiding war declared earlier by the International Woodworkers of America and the current campaign of several unions to woo members of "breakaway" groups back into the official house of labor.

If other unions are on the defence, as Mullin says, it is because of reported raiding during the past year by the PPWC on the IWA, the International Brotherhood of Pulp, Sulphite and Paper Mill Workers and the United Steelworkers of America.

Much of this was spearheaded by Stan Shewaga of Nanaimo, who has lost the presidential race to Mullin by 1,921 votes to 1,737. This marks a turnabout since Mullin was president from 1969 until 1970 when Shewaga took over.

Mullin doesn't take office until next month.

Raids by the union during the past year were not successful.

Mullin doesn't like the word "raiding" and prefers to speak of organizing.

"Organizing outside the pulp and paper industry will be carried out only after it has first been presented to the membership for approval," he said in an interview. This would be in line with a decision of the union's closed convention during the fall.

The B.C. Labor Relations Board recently threw out the PPWC's bid to organize the Steelworkers' membership at the Aluminum Company of Canada Ltd., smelter at Kitimat, on the grounds that its organizers had falsified membership records.

Mullin said the convention voted to attempt again to organize at Kitimat "if they want us back."

Although the labor relations board turned down the Kitimat bid, Mullin says his union wasn't really guilty of falsifying membership records.

He said also that his union will not try to organize unless it has an indication it is on popular grounds.

"We never go into an area unless there's good indication the membership there wants us," he said.

And the union has become popular because of growing "disillusionment" of members of international unions, Mullin claims.

He said the PPWC, with an estimated membership of 6,000 gives its members complete local autonomy and better area representation than the internationals provide.

He was asked if he had any fear that a raiding war with the bigger unions would put the PPWC out of business, as some union officials have claimed.

"Certainly not. We're going to continue to grow," he said.

The union has 10 locals, three of them on Vancouver Island at Crofton, Harmac anr Gold River. About one-third of the membership is on the Island.

Mullin wants to answer critics who refer to the PPWC as anti-American "flag wavers."

"We're a Canadian union because we want to control our own destiny," he said. "If I was in China or Puerto Rico I would want to do the same thing. This is not because we're anti-American, for we certainly are not."

Snow Hits Island

Most of Vancouver Island Monday reeled under heavy snow which fell steadily throughout the day.

The storm climaxed sporadic snowfall over the weekend. But weather officials said snow will turn into rain in most areas of the Island today.

Hardest hit on Monday was the Courtenay-Campbell River region where about eight inches of snow fell. RCMP said the area has been blanketed with about 2½ feet of snow.

Also snow-covered is Gold River which reported about 24 inches of snow on the ground. RCMP said the area received about four inches of snow on Monday.

Snow tires were mandatory on all Vancouver Island highways north of the Capital Region. RCMP said motorists driving over the Port Alberni-Tofino highway must equip their vehicles with chains.

The city of Nanaimo may have to go to deficit financing if it continues to snow in the area.

There is $10,000 in the budget for snow removal until Dec. 31 and a contingency fund of $14,300 that can be used for this purpose.

City treasurer Bob Rowledge said it costs $3,000 a day for two shifts to work on snow removal and that if the white stuff continues to come down the money will be soon gone.

The department of transport weather station at Cassidy Airport south of Nanaimo has recorded almost 20 inches of snow since Dec. 6.

—Klaus Muenter

Gift of Winter

Playground of many hundreds of young and old in the summer, Maple Bay still holds much beauty in the winter for those who want destered beach, particularly on sunny morning when calm sea laps shore and snow-capped driftwood forms intricate shapes and forms.

'Super-District' Bid Lashed by Chief

Tsartlip Indian band chief Philip Paul Monday strongly criticized the reorganization by the federal Indian affairs department of Indian administrative areas in B.C.

Paul is a member of the executive of the Union of B.C Chiefs which announced Sunday that it plans to meet the regional director for the department to protest the reorganization.

Paul told the Colonist there had been widespread opposition to the plan which would turn B.C.'s 15 Indian districts into a group of larger "super-districts," but there had been no response from the federal department.

"The people in these districts have been working together for a long time and have a lot in common," he said. "The Department of Indian Affairs just wants to change things for their own ease for puposes of administration without any regard for the different languages and cultures."

He said current districts were created by the federal government more than 50 years ago as administration agencies, based on linguistic and cultural similarities.

"The original setting up of districts had a purpose," Paul said, "and that was to bring together people with the same bonds of culture and language."

Two of the three Vancouver Island Indian districts, the West Coast district and the Cowichan district, have already been amalgamated by the Department of Indian Affairs into the South Island district, Paul said.

Paul

The other district on Vancouver Island, the North Island district, has not been changed.

The office of the districts has been moved from Duncan to Nanaimo as well, Paul said, and this "has made it pretty near inaccessible to the people," he explained.

The two districts involved are not in favor of the move, he said, and noted that they had passed a resolution condeming the amalgamation at the recent meeting of the Union of B.C. Chiefs held in Victoria in late November.

"As far as I know I haven't found anyone who agrees with this move," he said. "We feel it should be up to the people involved to decide."

He said that he saw the move as an implementation of the federal government's new policy of phasing out the Indian Act and putting Indians under provincial jurisdiction.

The policy, proposed by the federal government in a 1969 white paper, has been opposed by Indian leaders because it would take away special privileges for Indians and work against them in matters such as education and land rights.

Cowichan School Board Chairman:

Malaspina Poll 'Foggy'

DUNCAN — Cowichan School Board chairman David Haywood said the Malaspina College plebiscite held Saturday does not give trustees a very clear picture.

The plebiscite, defeated by about 178 votes, asked whether or not people in the Cowichan school district are in favor of a future Malaspina College capital building expenditure referendum.

The Cowichan district comprises the city of Duncan, the larger part of North Cowichan municipality and the unorganized areas south of Duncan to the Malahat.

There were 1,963 "yes" and 2,141 "no" votes.

Haywood said the original purpose of the plebiscite was "to give direction to the school board. The Saturday results, he said, do not give a clear picture and "just reinforce the opinion of most school trustees that there is a great deal of indecision in the area over the college."

In Nanaimo, commenting on the result of the plebiscite, Dr. W. R. MacMillan, chairman of the Malaspina College council, said "despite the closeness of the vote we have no intention of asking for a recount."

"The outcome of the plebiscite indicated strong support for the college. Considering the wording of the question and the misinformation circulated, I consider this a smashing vote of support for Malaspina," MacMillan said.

Because of the unofficial and confusing status of the question put to the voters, there would be no purpose in any request for a recount, he said.

"The plebiscite really has no status."

MacMillan said it was only an attempt to sample public opinion in the Cowichan school district and as a straw vote it indicated that people are almost equally divided on the question.

MacMillan said voters throughout the entire college region will have an opportunity to vote on building a permanent campus for Malaspina College.

"When we have complete cost figures and are in a position to say what the needs are, the council will present a proper detailed referendum to the ratepayers, but we still have a long way to go before that can be done."

Heavy Vote and Involved Issues Gave Port Alberni Long Wait

PORT ALBERNI — City residents had to stay up all night Saturday to learn the results of elections, due to a heavy turnout and the complicated list of candidates and referendums.

And 62.51 per cent of the registered electors turned out earlier.

Mayor Fred Bishop was re-elected with 2,640 votes, only 300 more than his opponent, Ald. George Dunbar with 2,351. Dunbar resigned from office with one year still to go, to contest the mayoralty. As a result of his defeat, he will be off council for the coming year.

The one-year term created by Dunbar's resignation was won by Dr. Harry Webster, local physician seeking his first term in city politics. He polled 3,022 votes; opponent Jack Heineman received 917, Stanley Wilson 579 and Henry Niezen, 293.

Ald. George McKnight topped the polls with 3,052 votes and was re-elected for another two-year term. Incumbent, Howard McLean, got 2,719 votes and newcomer Jack Campbell, 2,413.

Campbell was closely followed by Leo Katila with 2,215 and Mel Massey with 2,149.

Elected as city school trustees were Jack Whitall, present chairman of the school board with 3,011, Bill Anderson, with 2,844 and newcomer Marian Boneski with 1,837. Murray Grant lost narrowly with 1,814, while two other newcomers, Ed Klein and John G. W. Jones, had 1,242 and 1,211 respectively.

Rural school trustees Mark Mosher and Mrs. Cecile McKinnon were re-elected with 517 and 315 votes respectively. Six other contestants who lost out were Dr. Fritz Zens, 243, Richard Lawson, 167; Ivar Rage, 163; Ed Bigelow, 134; Art Landsvik, 103, and Ivan Shumuk, 58.

For the Ucluelet-Tofino area, Ron Burley defeated Bert Mack by 249 to 144, for school trustee.

For directors in the Alberni Clayoquot Regional District, in Beaufort area, Mike Kokura with 123 votes defeated Art Thompson with 68, and incumbent Joe Webb with 31. In Sproat Lake Area, Jake Van Beek, 167, defeated incumbent Jake Holm, 151, and in Long Beach area, William Moraes was re-elected over William Wiley 34 to 27.

Three referendums were up for consideration. On the question of whether or not the city's water supply should be fluoridated, the vote was 'yes' 2,316 and 'no' 2,562.

On whether or not to join Malaspina College, voters gave a vehement 'no' with 3,605 votes compared to 1,208 'yes' votes.

On whether or not increased funds for parks and recreation should be raised by taxation or increased user charges 2,262 voters favored increased user charges over taxation — 1,567.

Campbell River Elections

Alderman, three seats — **Ken Macdonald 1,528; xWilliam Baikie 1,312; xBlair Mclean 1,243;** Frank Sullivan 993; Boyd Gordon 549; Allan Barris 534.

School trustee, two seats — **Frank Cameron 1,480; Mike Henderson 1,419;** Penelope Liebel 1,320; Tom Worring 1,230.

Referendums — $425,000 for schools: Yes 96; no 33; carried. $3 million for sewers: Yes 1,055; no 260; carried.

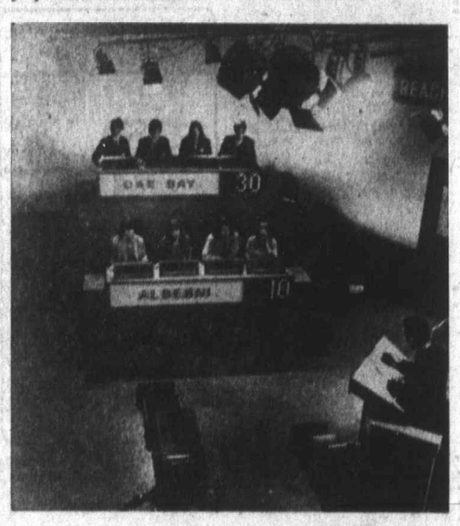

Alberni quiz team (from left), Derek Wilkinson, Dorrit Grumlose, Bob Henderson, Lenore Looewen. Oak Bay—Scott Lewis, Ken McCorter, Greg Rodney, John Swanson.

Alberni Quiz Team Loses First Round

Two first-round matches in the CBC's television quiz program, Reach For The Top, were decided at Victoria's McPherson Playhouse Monday evening, with teams from Oak Bay and Cowichan high schools emerging Victorious.

Eight teams are entered for the Island championship with two more first round affairs this evening, semi-finals on Wednesday and the grand final on Thursday.

Oak Bay high school won the national championship in 1968. They have taken the Island championship for the past four years. They were provincial runners-up in 1970. And they're off again.

In Monday's videotaped show, the Oak Bay team of Ken McCarter, John Swainson, Greg Rodney and Scott Lewis scored 490 points in the first contest.

Their opponents, from Alberni high school, scored 260: Dorrit Grumlose, Lenore Looewen, Bob Henderson and Derek Wilkinson.

Cowichan high school from Duncan took the second match with 435 points to 185 by Esquimalt Senior high. The winners, were David Horton, Rick Langford, Stephen Hinde and Bill Caljouw.

Esquimalt fielded a team that was three-quarters girls and which included Ann John, the only Grade 11 student to appear so far.

With Ann were Janet Samalack, Linda Carpenter and Ross Berringer.

The Oak Bay-Alberni match is due for broadcast on the CBC Jan. 11 while Cowichan-Esquimalt will appear on Jan. 18.

Nanaimo Senior Citizens Centre

Old Folk Request Grant

DUNCAN — Among business referred to the incoming council will be a request from the local old-age pensioners organization to get a grant in lieu of a fee senior citizens have to pay to the city for the use of the senior citizen centre.

Council learned Monday that the fee was $125 per month. The centre, located in the old North Cowichan municipal hall, will be relocated when the city's new civic building adjacent to the provincial government building and court house, is completed.

Ald. Allan Kerr said the monthly fee is only a token amount.

He said Duncan has done a "tremendous job" in erecting the building and the request should be referred back to the pensioners' group suggesting that they should request assistance from North Cowichan municipality and the Cowichan Valley Regional District.

Ald. Tom Kilpatrick stressed: "Surely we owe the old-age pensioners a little consideration." Kilpatrick suggested to give a grant in lieu of the fee until the regional district will make all recreation a function.

Ald. Hamish Mutter thought that although recreation next year will exceed five mills the plea from the senior citizens should be considered. A request from the Cowichan Valley Regional Arts Council that city council re-consider its position regarding a payment from the arts council will be further studied by city council.

The arts council earlier this year suggested a change of plans for the city's new civic building, ommitting a proposed centennial hall in favor of a theatre-auditorium.

Some months later city council was advised that the arts council would not be able to match $70,000 put up by the city.

Arts council president Ted Fox stated in his letter that because of certain changes in the architects' plans the arts council should not be required to meet the additional architects' and surveyors costs and "that our position in having paid more than three fifths of the cost is a fair share and an equitable one."

Total architects' fees for the requested changes total $2,300. Ald. Hamish Mutter did not agree with Fox and thought that the arts council should be made to fulfill its original promise.

Mayor Jim Quaife stated that in the original letter from the arts council it was pointed out that they would share architects' fees up to $5,000. Ald. John Horner and Kilpatrick said because plans were changed some credit should be given to the arts council.

Giants

of
com-
bet-
than

any
with
put
, as
have

oing
ald.
eals,
ever

Island at Crofton, Harmac anr Gold River. About one-third of the membership is on the Island.

Mullin wants to answer critics who refer to the PPWC as anti-American "flag wavers."

"We're a Canadian union because we want to control our own destiny," he said. "If I was in China or Puerto Rico I would want to do the same thing. This is not because we're anti-American, for we certainly are not."

' Bid
ef

dis-

"As far as I know I haven't found anyone who agrees with this move," he said. "We feel it should be up to the people involved to decide."

He said that he saw the move as an implementation of the federal government's new policy of phasing out the Indian Act and putting Indians under provincial jurisdiction.

The policy, proposed by the federal government in a 1969 white paper, has been opposed by Indian leaders because it would take away special privileges for Indians and work against them in matters such as education and land rights.

Chairman:
'Foggy'

are,
t a
m to

the ratepayers, but we still have a long way to go before that can be done."

from left), Derek Wilkinson, Henderson, Lenore Loeewen, is, Ken McCorter, Greg Rod-

Quiz Team
irst Round

in
ro-
op,
a's
on-
om
igh
for
with
airs
on
and

von
the
the
ere
970.

ed
of
in-
ott

Lewis scored 490 points in the first contest.

Their opponents, from Alberni high school, scored 260: Dorrit Grumlose, Lenore Looewen, Bob Henderson and Derek Wilkinson.

Cowichan high school from Duncan took the second match with 435 points to 185 by Esquimalt Senior high. The winners, were David Horton, Rick Langford, Stephen Hinde and Bill Caljouw.

Esquimalt fielded a team that was three-quarters girls and which included Ann John, the only Grade 11 student to appear so far.

With Ann were Janet Samalack, Linda Carpenter and Ross Berringer.

The Oak Bay-Alberni match is due for broadcast on the CBC Jan. 11 while Cowichan-Esquimalt will appear on Jan. 18.

WOMEN

The Daily Colonist.

SPORT

SECTION THREE — VICTORIA, BRITISH COLUMBIA, TUESDAY, DECEMBER 14, 1971 — PAGE TWENTY-ONE

Oil Kings Play Here Tonight

WESTERN DIVISION	P	W	L	T	F	A	Pts
Calgary	26	20	5	1	124	88	41
Edmonton	27	18	7	2	131	93	38
Medicine Hat	30	14	15	1	138	140	29
New West.	25	12	13	0	96	102	24
Vancouver	29	5	21	0	91	156	16
VICTORIA	31	5	24	2	80	144	12
EASTERN DIVISION							
Regina	26	16	9	1	116	82	33
Saskatoon	25	15	7	3	120	81	33
Brandon	26	16	10	0	127	107	32
Flin Flon	35	14	21	0	124	164	28
Winnipeg	26	13	12	1	99	95	27
Swift Current	28	10	17	1	107	131	21

Next games: Tonight—Edmonton at VICTORIA; Medicine Hat at Brandon; New Westminster at Calgary; Regina at Swift Current.

Edmonton Oil Kings tuned up for tonight's Western Canada Hockey League game at Memorial Arena with Victoria Cougars by defeating the Nats, 7-5, Monday night in Vancouver.

Fred Comrie and John Rogers scored two goals each to pace the Oil Kings, who moved to within three points of Calgary Centennials, first in the Western Division.

Cougars, mired in a 10-game losing streak, plan to move stocky defenceman Carl Cureatz to centre in an attempt to put some punch into an attack that has produced only 24 goals in those 10 games.

Oil Kings, who started the Cougar losing streak here Nov. 20, dropped a 4-3 overtime decision to New Westminster Bruins Sunday in Edmonton.

Calgary blasted visiting Brandon Wheat Kings, 7-3, and Flin Flon Bombers topped Medicine Hat Tigers, 8-6, in other Sunday games involving Western Division teams.

Regina Pats moved into a first-place tie in the East Division with Saskatoon Blades by defeating Swift Current Broncos, 6-3, while the Blades were upset, 3-2, by the Winnipeg Jets.

Tonight's game starts at 8.

EDMONTON 7, VANCOUVER 5

FIRST PERIOD

1. Edmonton, Comrie (Bladon, Rota) 0:59.
2. Vancouver, Greene (Ogilvie, Williams) 9:51.

Penalties: Gawryletz (V) 0:46; Russell (E) 7:16; Kozak (E) (major) 9:24; Van Drunen (E) 13:27; Dzus (V) 13:33; Gawryletz (V) 16:47; Rota (E) 17:42; Russell (E) 18:38.

SECOND PERIOD

3. Vancouver, Dzus (Williams) 11:06.
4. Edmonton, Rogers (Rota) 17:03.

Penalties: Van Drunen (E) 0:46; Soetaert (E) 7:03; Ogilvie (V) 15:54; Kozak (E) 19:32.

THIRD PERIOD

5. Vancouver, Ennos (Ogilvie, Greene) 0:38.
6. Edmonton, Comrie (Kozak) 6:39.
7. Edmonton, Bladon (Mackie, Rogers) 6:53.
8. Vancouver, Ogilvie 11:07.
9. Edmonton, Rogers, (Comrie, Kozak) 11:55.
10. Edmonton, T. Smith 18:05.
11. Edmonton, Rota (Kozak, Comrie) 19:19.
12. Vancouver, Paulson (Dale, Costanzo) 19:54.

Penalties: Perron (E) 8:49; Paulson (V) 11:34; Rogers (E), Dale Costanzo (V) 14:43; Gawryletz (V) 15:19, Dzus (V), Van Drunen (E) (majors) 18:47.

Stops:

Soetaert (E)	15	14	4	—35
Cummings (V)	10	9	11	—30

Attendance: 850.

Allen

Dawson

Fired-Up Redskins Help Allen Celebrate Los Angeles Return

Washington Redskins, winning the season's long-awaited grudge match by defeating the Rams, 38-24, before 80,402 Los Angeles fans Monday night became the seventh National Football League playoff club.

The eighth will be the Rams or San Francisco 49ers, who have yet to settle the championship of the National Conference's Western Division. The 49ers have a half-game lead but must defeat the tough Detroit Lions to clinch. The Rams finish off in Pittsburgh against the Steelers.

Victory left Redskins still in second place in the National East. To take the Division title they would have to defeat Cleveland Browns and have St. Louis Cardinals up end Dallas Cowboys.

But the Redskins don't even have to win against the Browns to get a Super Bowl chance. Defeat would leave them 9-4-1 and the second-place club with the best record in their conference, an accomplishment which puts a club into the playoffs alongside the three division winners.

Monday's game was a triumphant return for George Allen, who built the Rams into a league power, suffered a rancorous dismissal at the end of last season and then brought in nine of the Rams in trades after accepting the job as coach of the Redskins.

Allen had his club ready, and it gained him a tremendous satisfaction as it bounced right back after an 82-yard run on an interception had given Rams an early 7-0 lead, and then held off a spirited later rally which seriously threatened to bring the Rams from 10-31 to even.

INTERCEPTION RUN

Kermit Alexander made the interception run which came with Redskins moving the ball and could have turned things right around. But two plays after the kickoff, Bill Kilmer passed to Roy Jefferson for a 70-yard touchdown which tied the score. And after David Ray had put Rams back ahead with a 32-yard field goal, the Redskins pulled even again when Curt Knight connected for a 52-yard field goal.

Two long passes, the first to Jefferson and the second a 35-yard scoring strike to Clifton McNeil, put Redskins ahead to stay near the end of the first half. They scored again before the intermission after George Williams fumbled the kickoff and Redskins recovered in the Los Angeles five-yard line.

STARTED BACK

A touchdown early in the third quarter, on a five-yard pass to Jefferson after an interception, brought the score to 31-10.

However, a punt fumble got the rams started back, and playing inspired football, they got to 24-31 with about nine minutes left. The Redskin defence tightened then and held off until Speedy Duncan intercepted a pass and ran 46 yards for the clinching points with 24 seconds left.

CLINCH BERTHS

Kansas City Chiefs and Dallas Cowboys won playoff spots on Sunday. The Chiefs did it by edging out Oakland Raiders, 16-14, to clinch the western division title in the American Conference while the red-hot Cowboys made it by slaughtering New York Giants, 42-14.

The Cowboys have yet to clinch division honors but are certain of being no worse than the second-place club with the best National Conference record. Watched in mounting suspense as Len Dawson and Otis Taylor pulled it out for the Chiefs.

Trailing, 13-14, and on their seven-yard line with time running out, the Chiefs moved 90 yards in about two minutes, then won with 94 seconds left when Jan Stenerud kicked a 10-yard field goal.

Dawson was cool and masterful and Taylor superlative in the winning march. The wide receiver got it started by taking a 16-yard third-down pass although covered by three of the Raiders. Then he caught nine, 15 and four-yard passes and got a 29-yard gain when the desperate Jimmie Warren tripped him when it seemed as if he was going to make a touchdown catch.

That put the ball only 12 yards away, the Chiefs called three running plays, good for nine yards, and left it up to Stenerud.

SPOILED FINE EFFORT

It spoiled a fine effort by George Blanda, the 42-year-old Oakland veteran. He came in to quarterback in the second quarter with his club behind, 0-10, and produced touchdowns in the second and fourth quarters for a 14-13 lead.

A struggling 4-3 club when it was decided to make Roger Staubach their first-string quarterback, the Cowboys overpowered the Giants for a sixth straight victory. They have scored 171 points in the streak, 94 of them in their last two games with Sunday's win following a 52-10 spanking of the New York Jets.

Staubach threw three touchdown passes, including 85 and 46-yarders to Bob Hayes, while Calvin Hill and Duane Thomas each went over twice as they combined for 183 yards on the ground.

Also on Sunday:

● San Francisco 49ers passed the Rams by bouncing Atlanta Falcons, 24-3. The West Coasters got off to a 21-0 lead as they twice cashed turnovers for touchdowns and made it easily as their defence yielded a net of only 130 yards;

● Joe Namath quarterbacked all the way but threw only 14 passes while calling 44 ground plays in leading the Jets past New England Patriots, 13-6;

● John Brockington of Green Bay Packers became the fourth NFL rookie to rush for more than 1000-1032 yards in a season, getting 62 to help his club maul Chicago Bears, 31-10. Packers got off to a tremendous start when rookie-quarterback Scott Hunter and veteran-receiver Carroll Dale combined for a 77-yard touchdown on the first play from scrimmage;

● A fumble by rookie-quarterback Archie Manning was recovered by Cleveland Browns in the end zone for a touchdown which was the difference in a 21-17 win over New Orleans Saints.

SUNDAY SCORES

Oakland 14, Kansas City 16.
Atlanta 3, San Francisco 24.
Denver 17, San Diego 48.
Houston 20, Buffalo 14.
Chicago 10, Green Bay 31.
Pittsburgh 21, Cincinnati 13.
Cleveland 21, New Orleans 17.
St. Louis 7, Philadelphia 19.
Dallas 42, N.Y. Giants 14.
New England 6, N.Y. Jets 13.

NATIONAL CONFERENCE Western Division	W	L	T	P	A	Pts.
San Francisco	8	5	0	249	199	.615
Los Angeles	7	5	1	290	246	.583
Atlanta	6	6	1	250	237	.500
New Orleans	4	7	2	246	223	.364
Central Division	W	L	T	P	A	Pts.
Minnesota	10	3	0	218	129	.769
Detroit	7	5	1	314	235	.583
Chicago	4	7	1	173	249	.382
Green Bay	4	7	2	268	271	.364
Eastern Division	W	L	T	P	A	Pts.
Dallas	10	3	0	375	210	.769
Washington	9	3	1	263	170	.750
Philadelphia	5	7	1	180	274	.417
St. Louis	4	8	1	219	248	.333
N.Y. Giants	4	9	0	200	321	.308

AMERICAN CONFERENCE Western Division	W	L	T	P	A	Pts.
Kansas City	9	3	1	280	199	.750
Oakland	7	4	2	323	265	.636
San Diego	6	7	0	278	292	.462
Denver	4	8	1	190	254	.333
Central Division	W	L	T	P	A	Pts.
Cleveland	8	5	0	265	260	.615
Pittsburgh	6	6	0	232	249	.462
Cincinnati	4	9	0	263	230	.308
Houston	3	9	1	202	297	.260
Eastern Division	W	L	T	P	A	Pts.
Baltimore	10	3	0	296	119	.769
Miami	9	3	1	288	168	.750
New England	5	8	0	217	308	.385
N.Y. Jets	5	8	0	177	278	.385
Buffalo	1	12	0	175	372	.077

Sport Today

BASKETBALL

4 p.m. — Victoria Senior Boys' High School League, Vic High at Mt. Douglas; Mount View at Oak Bay; Belmont at Esquimalt.

7 p.m. — Victoria Senior "B" Men's League, Metropolitans vs. Restoration Services, Esquimalt Junior High School.

8:30 p.m. — Victoria Senior "B" Men's League, Robertsons vs. Hotel Douglas, Esquimalt Junior High School.

HOCKEY

8 p.m. — Western Canada League, Edmonton Oil Kings vs. Victoria Cougars, Memorial Arena.

Esposito Hits 300-Goal Mark Ahead of All But The Rocket

Centre Phil Esposito of the Boston Bruins has scored 300 National Hockey League goals faster than anyone except the legendary Maurice "Rocket" Richard, the now-retired ace of the Montreal Canadiens.

Esposito notched his 300th Sunday night in Oakland where Boston was upset, 4-2, by the California Golden Seals.

The goals came in Esposito's 564th game compared to Richard's feat of scoring his 300th in his 481st game.

By comparison, Nels Stewart, who played for Montreal, Boston and New York, reached 300 goals in 566 games; Bobby Hull of Chicago Black Hawks needed 576 games; Bernie Geffrion of Montreal and New York took 593 games; Jean Beliveau of Montreal accomplished the feat in 594 games and all-time scoring leader Gordie Howe of Detroit scored his 300th in his 624th game with the Wings.

Esposito also regained the individual scoring lead with three goals and an assist in two weekend games. The defending scoring champion now has 23 goals and 51 points, two more than Jean Ratelle of New York, who has a league-leading 32 assists.

Another individual highlight Sunday was the three-goal performance of defenceman Brad Park, who helped New York to a 6-1 thrashing of Pittsburgh Penguins.

Park joined Bobby Orr of Boston and Duane Rupp of the Penguins as the only active defencemen to accomplish that feat. Orr, an all-star for five seasons has scored three goals twice in his six-year career.

THREE-POINT LEAD

The Ranger win boosted New York to a three-point lead in the eastern division over Boston and Montreal, 4-1 losers to Philadelphia Flyers.

It was the first victory in four tries against Pittsburgh this season and was New York's eighth straight at home. Rangers are unbeaten in 13 straight games at Madison Square Gardens.

Rod Gilbert, Bruce MacGregor and rookie Gene Carr scored the other Ranger goals while Nick Harbaruk spoiled Ed Giacomin's shutout bid before 17,250 fans in New York.

Goals by former Bruins Ivan Boldirev and Wayne Carleton carried the Seals to the upset win over Boston. Boldirev, traded to California for two minor league players earlier this season, gave Seals a 2-1 lead in the second period and Carleton, who was left unprotected by the Bruins in last year's professional draft, scored an insurance goal into an empty Boston net with 30 seconds to play.

OTHER MARKSMEN

Bobby Sheehan and Norm Ferguson were the other marksmen for the Seals, who moved into third place in the Western Division. Ken Hodge scored the first Boston goal.

Ed Van Impe's second goal of the season and rookie Bill Clement's first NHL goal carried the Flyers to their home ice win over Montreal.

Philadelphia sent Montreal and goalkeeper Ken Dryden toppling to their fourth loss of the season, preventing the defending Stanley Cup champions from breaking a second-place deadlock with Boston.

Meanwhile, Ron Ellis and Jim Harrison scored third-period goals to lead Toronto Maple Leafs past last-place Sabres, 4-2, in Buffalo.

In Western Division action, Chicago moved four points ahead of Minnesota by topping the North Stars, 5-3, in Chicago.

GUMP BOMBED

North Star goalkeeper Gump Worsley was pulled after giving up four goals in the first 12 minutes. Dennis Hull started Worsley's exit with his first of two goals, just after the five-minute mark. Then Chico Maki, Dennis Hull again and Bobby Hull, with his 17th of the season, completed the rout.

It was the 629th career goal for the elder Hull, who passed Maurice Richard on the all-time scoring list last week. Richard had 626 goals, including a record 82 playoffs. Hull now has 571 regular season goals and 58 playoff markers.

Howe recorded 853 goals, including 67 in playoffs, during his 25-season career.

EAST DIVISION	P	W	L	T	F	A	Pts
New York	28	19	4	5	131	43	43
Boston	27	19	6	2	110	64	40
Montreal	27	17	4	6	104	61	40
Toronto	28	11	9	8	77	80	30
Detroit	29	9	13	7	77	96	25
Vancouver	29	8	17	4	67	100	20
Buffalo	30	6	18	6	79	115	18
WEST DIVISION	P	W	L	T	F	A	Pts
Chicago	30	20	7	3	97	53	43
Minnesota	29	18	8	3	83	62	39
California	31	10	16	5	93	124	25
Pittsburgh	30	10	16	4	77	90	24
Philadelphia	28	9	14	5	61	86	23
St. Louis	29	9	15	5	81	94	23
Los Angeles	29	6	22	1	60	119	13

Next games: Tonight — Detroit at Vancouver, Toronto at St. Louis.

BOSTON 2, CALIFORNIA 4

FIRST PERIOD

1. California, Sheehan (16) (Redmond, Vadnais) 7:47.

Penalties—McKenzie (B) 6:47, Marshall (C) 16:45, Walton (B) 19:35.

SECOND PERIOD

2. Boston, Hodge (7) (Green) 3:04.
3. California, Boldirev (5) (Pinder) 6:52.

Penalties—McKenzie (B) (double minor), Sheehan (C), Pinder (C) (game misconduct) 17:51.

THIRD PERIOD

4. California, Ferguson (9) (Vadnais, McKechnie) 5:34.
5. Boston, Esposito (23) (Bucyk, Stanfield) 5:51.
6. California, Carleton (7) 19:30.

Penalties—Cashman (B) 3:41, Marshall (C) 5:41, McKenzie (B) and Shmyr (C) (majors), D. Smith (B) (game misconduct) 6:54, Orr (B) 19:30.

Stops:

Johnston (B)	9	4	9	—22
Meloche (C)	12	4	8	—24

Attendance: 7738.

MINNESOTA 3, CHICAGO 5

FIRST PERIOD

1. Chicago, D. Hull (9) (Stapleton, Koroll) 5:20.
2. Chicago, Maki (8) (R. Hull, Jarrett) 7:59.
3. Chicago, D. Hull (10) (Mikita, Jarrett) 10:25.
4. Chicago, R. Hull (17) (Martin) 12:21
5. Minnesota, Nanne (8) (Goldsworthy, Prentice) 13:50.
6. Chicago, Martin (12) (Maki, Lacroix) 17:10.

Penalties — Magnuson (C) 13:06, Reid (M) 16:14

SECOND PERIOD

7. Minnesota, Labossiere (2) (O'Brien, Goldsworthy) 19:52.

Penalties —White (C) 2:54, Nanne (M) 4:52, Gibbs (M) 10:50.

THIRD PERIOD

8 Minnesota, Goldsworthy (15) (Labossiere) 1:07.

Penalty —Jarrett (C) 13:32.

Stops:

Worsley-Manlago (M)	9	10	12	—31
Smith (C)	5	7	7	—19

Attendance: 16,666.

TORONTO 4, BUFFALO 2

FIRST PERIOD

1. Toronto, MacMillan (3) (Keon, Monahan) 0:53.
2. Buffalo, Meehan (7) (Atkinson, Evans) 3:07.

Penalties — McKenny (T) 12:58, Ley (T) and Luce (B) 17:41.

SECOND PERIOD

3. Toronto, Trottier (4) (Marshall, Ley) 6:22.
4. Buffalo, Perreault (13) (Martin, Ramsey) 19:39.

Penalties—Luce (B) 2:34, Watson (B) 5:49, Ley (T) 7:05, Baun (T) 10:09, McKay (B) 14:42, Dorey (T) 18:38.

THIRD PERIOD

5. Toronto, Ellis (10) (Ullman, Dorey) 1:30.
6. Toronto, Harrison (8) (Ley) 14:14.

Penalty—Selwood (T) 11:59.

Stops:

Parent (T)	6	6	6	—18
Crozier (B)	9	9	8	—26

Attendance: 15,360.

PITTSBURGH 1, NEW YORK 6

FIRST PERIOD

No scoring.

Penalties — Hadfield (NY) and Watson (P) (majors) 5:15, Schock (P) 9:59, Pittsburgh bench (served by Schinkel) 14:08.

SECOND PERIOD

1. New York, Gilbert (20) (Hadfield, Park) 1:47.
2. New York, Carr (7) (Tkaczuk, MacGregor) 4:39.
3. Pittsburgh, Harbaruk (2) (Robert, Schock) 11:03.
4. New York, Park (8) (Tkaczuk) 13:49.
5. New York, Park (9) (Stemkowski, Irvine) 17:03.

Penalties — Doak (NY) 9:47, Stewart (P) 13:04, Pronovost (P) 15:06.

THIRD PERIOD

6. New York, Park (10) (Gilbert, Rafelle) 2:30.
7. New York, MacGregor (12) (Rousseau, Selling) 3:28.

Penalties — Doak (NY) 11:02, Carr (NY) 16:29, Kannegeisser (P) 18:37.

Stops:

Rutherford (P)	7	9	5	—21
Giacomin (NY)	8	9	8	—25

Attendance: 17,250.

MONTREAL 1, PHILADELPHIA 4

FIRST PERIOD

1. Philadelphia, Van Impe (2) (Parizeau, Clement) 1:42.
2. Philadelphia, Clement (1) (Parizeau, Van Impe) 18:18.

Penalties — Kelly (P) 8:42, P. Mahovlich (M) 11:22.

SECOND PERIOD

No scoring.

Penalties — None.

THIRD PERIOD

3. Montreal, Tardif (16) (Lefley) 3:16.
4. Philadelphia, Lesuk (3) (Johnson) 5:18.
5. Philadelphia, Morrison (2), 18:35.

Penalty — Clement (P) 9:26.

Stops:

Dryden (M)	10	8	10	—28
Favell (P)	12	7	10	—29

Attendance: 14,626.

Roberto for Roberts

Canadiens and Blues Trade One-for-One

LOS ANGELES (CP)—Montreal Canadiens of the National Hockey League announced Monday night they have traded right-winger Phil Roberto to St. Louis Blues in exchange for Jim Roberts.

Roberts was drafted by the Blues from the Canadiens in the 1967 NHL expansion draft.

Prior to this season, he appeared in 512 NHL regular-season games, scoring 65 goals and 93 assists for 158 points. So far this season with the Blues, the 31-year-old native of Toronto has scored five goals and seven assists for 12 points.

Roberto, a 22-year-old native of Niagara Falls, Ont., has been a part-time performer for the Canadiens for much of this season with only three goals and two assists in 27 games.

Going into this season, Roberto appeared in 47 NHL games with 14 goals and eight assists for 22 points.

The Canadiens are in Los Angeles for a game Wednesday.

Dagg, Matheson Advance To Island Mixed Finals

Rinks skipped by Keith Dagg of the Victoria Curling Club and Don Matheson of the Victoria Racquet Club Sunday won the third and fourth south Island berths in the Vancouver Island mixed curling playdowns.

Dagg, who was shunted into the "B" side of the double-knockout competition by Harvey Thomson of Esquimalt in the "A" semis on Saturday, bounced back with successive victories over Fred Duncan of Duncan, by 10-5, and Al Paterson of Esquimalt, by 9-8.

Curling with Dagg are Ken and Marg Sturrock and Helen Atkey.

Matheson, who has Lee Jameson, Peter Malcolm and Mary Matheson as his supporting cast, won the other "B" semi-final by defeating Jim Fennell of Esquimalt 10-4, after a victory over John Flynn of Playland, 9-4.

Fennell handed Matheson his only loss, knocking him out of "A" event with an 8-5 triumph in the quarter-finals.

Twenty-nine rinks started the competition, which sends the "A" and "B" finalists to the Island final, Thomson (Shirley Gray, Lynal Mack, Wilma Fenwick) and Lyle Garraway of the Racquet Club (Helen Garraway, Ed Hedley, Shirley Anderson) made it out of "A" event on Saturday.

The four survivors meet four north Island winners at the Racquet Club on Jan. 8 and 9, and because Vancouver Island is the host zone this season, four Island rinks will qualify for the Pacific Coast Curling Association playdown, which is scheduled at the Victoria CC on Feb. 11 and 12.

Empress Paint Ends Famine

	P	W	L	T	F	A	Pts
Stockers	10	7	1	2	58	17	16
Ingrahams	10	5	3	2	39	38	12
CFB Blues	10	4	5	1	38	41	9
Empress Paint	10	1	8	1	23	42	3

Empress Paints scored four goals in the first period and went on to defeat CFB Blues, 6-1, Monday night for their first win of the Stuffy McGinnis Hockey League season.

Andy Reid scored two goals in 61 seconds, late in the first period, and Chris Kaiser, Wayne McGrath, Jerry Ferrie and John Vassos completed the scoring for Empress which had one tie in nine previous games.

Goerge Fisher scored the Blues' goal midway through the first period. Ron Toffey stopped 19 shots for Empress and Ray Chenier turned aside 17 for Blues.

Stockers North Americans downed second-place Ingraham Buckaroos, 4-1, in the second game of the doubleheader. It was the eighth consecutive victory for the first-place Stockers.

Dave Williams opened the scoring for Stockers and, after Ian Phillips tied the score at the seven-minute mark of the first period; Gerry Caldwell and Don Pressley scored to give Stockers a 3-1 lead after 20 minutes. Les Bergman completed the scoring in the second period against Ron Griffis, who stopped 26 shots compared to 20 by Brian O'Neill.

Belmont Girls Join Second-Place Jam

	P	W	L	T	F	A	Pts
Oak Bay	3	3	0	0	110	41	6
Mt. Douglas	1	1	0	0	54	21	2
Victoria	1	1	0	0	36	13	2
Claremont	2	1	1	0	41	46	2
Belmont	2	1	1	0	64	63	2
Esquimalt	4	1	3	0	91	116	2
Reynolds	1	0	1	0	27	43	0
Mount View	2	0	2	0	41	70	0

Belmont climbed out of the basement and into a five-way tie for second place in the Victoria Senior High School Girls Basketball League Monday night be defeating Esquimalt, 43-29.

Caroline Saunders, with 16 points, and Kathy Auburn, with 15 points, led the Belmont attack, while the only Esquimalt player to reach double figures was Cathy Wilkinson, with 13 points.

BELMONT (43) — Heather Elves, Nancy Miller, Lyn Walker, Lyn Calloway 2, Nonie Chalmers 2, Francis Levesner, Verna Lane, Caroline Saunders 16, Terry Weeks, 3, Joan Cook 1, Kathy Auburn 15, Lyn Phillips 2.

ESQUIMALT (29) — Shirley Simms, Cathy Wilkinson 13, Carol Bannister 2, Gisela Deiker 1, Crystal Aylesworth 4, Lyn Atkinson 2, Rene Zorelli, Sandy Price 2, Donna Kostiuk.

OHA Bars Mark Howe

TORONTO (CP) — Mark Howe will not be able to join brother Marty with Toronto Marlboros, at least not this year, the Ontario Hockey association Junior A council decided Monday.

The council, at a special meeting, passed a motion that the Marlies, who signed Mark on the weekend, will not be allowed to play him this year, pending further consideration of the case at the council's annual meeting Jan. 17.

OHA president Clarence Tubby Schmalz, said the motion was taken because of an earlier decision by the OHA that if any one OHA club wound up with both of the Howe boys, sons of former National Hockey League star Gordie Howe, that club would lose its first two selections in the annual draft of over-age midgets for the next two years.

Toronto is not in a position to forfeit its draft choices in that manner, said Schmalz, because they owe Oshawa Generals a second or third draft choice from an earlier trade deal.

Marty Howe, a 17-year-old defenceman, joined the Marlies at the start of the season, moving up from Detroit Junior Red Wings in the Southern Ontario Hockey Association Junior series.

Mark, 16, had planned to stay with Detroit this season until he learned the OHA Junior A loop proposed to change its draft rules regarding over-age midgets to include U.S. players.

That rule change, which was to have been considered Monday, would have meant that Mark might have been drafted by another OHA club, preventing him from later joining his brother in Toronto.

Marlies manager Tom Smythe said he went to Detroit and met Mark Sunday, signing him to a Marlie contract.

Schmalz said a decision on changing the over-age midget draft rules will be made at the Jan. 17 meeting. In the meantime, a committee has been set up to study the matter.

Trotter Strike Settled

CHICAGO (AP) — The month-long strike of Harlem Globetrotters has ended, the president of the pro-basketball troupe announced Monday.

George N. Gillette said an agreement "satisfactory to both sides" was reached with the dissident players whose sit-down Nov. 16 at Fort Huron, Mich., resulted in cancellation of 27 games.

Gillette said as many cancelled dates as possible would be rescheduled before the Trotter season ends in April.

VICTORIA COUGARS

W.C.H.L. HOCKEY
Memorial Arena
TUES., Dec. 14th
8:00 p.m.
COUGARS
vs.
EDMONTON
— All Seats Reserved —
Adults, $2.50, $3.00
Students, G.A.F. $1.75, $1.50
Children $1.25, $1.00
Tickets also at Price and Smith

250 HOUSES FOR SALE

KER and STEPHENSON LIMITED

680 Broughton Street
Across From Eaton's Carpark
385-3411 DAY or NIGHT

NEAR GORGE PARK AND GOLF COURSE
$19,800
Small in size

BIG IN FEATURES
—GREAT LOCATION
—FULLY CARPETED L.R.
—2 BDRMS. ON MAIN, 1 DOWN
—11½x11 KITCHEN
—4-PIECE BATHROOM
—FULL BASEMENT
—OIL-O-MATIC HEATING
—PAVED DRIVE — DRIVE-IN GARAGE
—82'x122' LANDSCAPED LOT

LISTED THIS WEEK — PHONE JOHN PINCHBACK
385-3411 479-3039

T R U S T — CANADA PERMANENT TRUST — CANADA PERMANENT T R U S T
"WE TRADE HOMES"

ROCKLAND AREA
Need 4 bedrooms (two with large walk-in clothes cupboards) and two bathrooms? Require an attractive living rm. and a separate dining rm? Would a dust-free home due to an excellent hot water heating system appeal to you? Do you like a small professionally landscaped lo which is a joy and a pleasure when the flowers are in bloom? This and much, much more for only $39,500. 386-1361. MARY WOOD, 392-2647.

THIS HOME HAS EVERYTHING!
CHARM—
CHARACTER—
CONVENIENCE—
Plus 3 bedrooms, family room and a cosy den. Close to schools and within walking distance of town and — for the investment minded — zoned corner lot of 10,000 sq. ft. Excellent financing available. Full price $14,000. 386-1361 HARRY WOOD 386-1361.

DRIVE BY
3990 CEDARWOOD
Reduced to $27,900, over 1200 sq. ft. of living area, situated on a no-through street. Excellent 3-BR family house, close to all schools, shopping and transportation. Call F. Marshall at 385-8784.

$16,500 AT
87 MADDOCK W.
Why not drive by this fine 2-bedroom home, then call me to see the interior. Full basement O-o-matic heating, new wiring, and space for extra bedroom up. Ideal for retired or medium-sized family. Just call F. Marshall at 385-8784, Douglas Realty Limited.

INVESTORS SYNDICATE REALTY LIMTIED
(Formerly Clarke and Wallace Realty Ltd.)
620 BROUGHTON 386-7721
Across from Eaton's Car Park

SOOKE, $16,500
1.5 acres, fenced, 2 bedrooms, full basement, automatic oil heat, one mile from Sooke P.O. New listing.
IRENE DALZIEL
388-6231 or 384-8692
Island Pacific Realty

FOR SALE — SMALL HOUSE, two bedrooms, kitchen, living room, on corner lot, 50x100 at 5199 Cordova Bay Road. Asking price $12,000. Direct inquiries to 205-895 Fort Street or phone 385-1022 — AN ESTATE MATTER.

BY OWNER
Beach Drive, side-by-side duplex. $44,500. 592-1359 after 5 p.m.

253 COUNTRY HOMES AND PROPERTIES

PROSPECT LAKE
MAJESTICALLY MODERN
This single-storey home, built on rock on a slight rise in the middle of 3½ acres of woodland, is offered at $69,000. A house well in advance of its time, there are 3 bedrooms, dressing room, 3 bathrooms, very large living room with attached bar, dining room, family room, kitchen with office and utility room. New line features include teak parquet, fitted carpet, or highest quality Corlon flooring. G.E. "Limited" range, fridge and dishwasher, sliding glass doors from most rooms, little courtyards and patios, etc., etc.
Owners would like to sell
260 GOWARD ROAD
quickly. Please call:
DESMOND HOLMES 478-1227
PEMBERTON, HOLMES LTD.

PEMBERTON, HOLMES LTD.
384-8126
1. 300 ft. waterfront on Roberts Bay (Beaufor Rd.) .64 ac. 4-bedrooms, large living room, dining room, kitchen and rec. room — $60,000
2. 190 ft. on Madrona Drive X 150 ft. charming 5 room house set in lovely grounds offering seclusion and sea glimpses. Also two room cottage — $37,500.
3. Acreage, 405 ft. on Wallace Drive, 1416 ft. in depth (±4.10 ac.). Cleared, rolling farmland with stream — $38,500
J. H. G. BOVEY 656-2324
J. P. BELL 656-4293
G. PERODEAU 656-4525

3.85 ACRES
NORTH SAANICH
Beautiful sloping treed property with older 1800 sq. ft. basement home, cottage, stable barns and other outbuildings. Dogwood, fir and arbutus. $41,500.
BAYSHORE REALTY LTD.
388-6424
BRENT D. EWING
(658-5661)

Saanich Peninsula
Sidney
GORDON HULME LTD.
2444 Beacon Ave.
656-1154

BRENTWOOD PROPERTIES
Your Brentwood Bay Realtors for Properties and Insurance
652-1141

MILL BAY
15 Acres, older home, barn and odd building. 2,000' of creek frontage, fruit trees, $52,500 or offers. Adjacent 20 acres. Phone after 5 p.m., 743-2069.

SIDNEY REALTY LTD.
656-3928
Real Estate — Insurance
Serving the Saanich Peninsula

CAPITAL REGION AGENCIES
2481 Beacon Ave., Sidney, B.C.
Confidence, Reliability, Action!
— 656-3951 —

PEARSON REALTY LTD.
PARKSVILLE, B.C.
Box 399, 248-6127

256 WATERFRONT PROPERTIES

WATERFRONT
Want to retire to a warm and cozy waterfront home, where you can enjoy the sea in all its lovely moods! This is an older home in good condition, lots of seclusion, hot water heating. Views are just beautiful. Call for details. Asking $38,000. Call Mr. Stothers, 386-1341 or 656-5285 eves. Boltbee, Sweet Realty Hillside Shopping Centre.

DOLPHIN BEACH ESTATES
MAGNIFICENT WATERFRONT AND VIEW LOTS
DOLPHIN AGENCIES LTD.
P.O. BOX 398, PARKSVILLE
PHONE 248-6156

DENMAN ISLAND SEA-VIEW and waterfront lots. Ample water now piped from Graham Lake. $5,300 and up. Seaview Land Estates Ltd. 813 Fort, 382-7522 or 477-6764.

256 WATERFRONT PROPERTIES

WATERFRONT
$32,500
A lovely 3-BR home situated on one of the nicest spots on Portage Inlet. Features include an extra large covered sundeck overlooking the water, large LR and DR, extra cupboards and built-in dishwasher in kitchen, HW floors, finished rec room and much more. To view please call:
LARRY M. BROOKS
384-8126 or 478-2918
PEMBERTON, HOLMES LTD.

THE AMAZING SEAVIEW
From few remaining, beautifully secluded ½-acre waterfront lots could well be the most enjoyable feature of your retirement home.
SAVE — DEAL WITH THE OWNER DIRECTLY
Salem Sea-Sites Ltd., 598-5782 or consult resident Representative, D. Bailey, Neptune Rd., 656-4694.

LUXURY WATERFRONT
1.79 acres with architect designed home — 3 fireplaces — 3 bathrms. 3 room guest cottage, boat house 30x18. Reduced $3,000 to $42,500 with good terms.
LORRAINE ZIEGLER
388-4271 592-1768
J. H. Whittome and Co. Ltd.

258 CONDOMINIUMS AND TOWNHOUSES

CONDOMINIUM RESIDENCES
1—OAK BAY TOWERS
One bedroom suites from $15,000. Pay only $25.35 per month.
—Bus at the door
—Pleasant walk to:
Oak Bay Village
Oak Bay seafront
Oak Bay Marina
—No longer driving? Take avantage of this extremely convenient location.
2—360 DALLAS
Prestige seafront location. One bed. suites from $18,000. Two bed. suites from $23,000. Three bed. suites from $42,000. We invite you to come and see this BRAND NEW building which has many fine appointments. OPEN 2-4 MON. to SAT.
Additional information please call 592-2407
EXCLUSIVE AGENTS
WHYTE and GOWER
OAK BAY PROPERTIES
2227 OAK BAY AVE.

FAIRCLIFF CONDOMINIUM GARDEN HOMES
$16,500 to $32,500. Trade-ins accepted. Low down payments.

Open house daily, 12 to 7 p.m. Sunday 12 to 5 p.m.
Dawson Development
385-8822

THE ANCHORAGE
BEACH AND ORCHARD
TWO BEDROOM SUITE
Luxurious suite with two full bathrooms in this most desirable location. The list price of $32,900 includes expensive wall-to-wall carpeting, sun-drapes, frost-free fridge, gourmet range, dishwasher, etc. Not often do we have a unit available in this fine strata-title building. For further information call:
J. C. (CLIFF) GAY
MONTREAL TRUST
386-2111 592-4633

Shangri-La Estates
840 Craigflower
Open Houses
Mon.-Fri., 1-4, Sat. 10-4
Here is the ultimate in first class living at unbelievable prices. $18,400 to $19,400 gives you 3 bdrms, bath-and-half, fridge, stove, washer, dryer and much more. Come in and be ready for a pleasant surprise. Block Bros. Realty, 477-1841, Condominium Sales.

CO-OP APT.
OAK BAY WATERFRONT
This is a unique opportunity. Beautiful location and views from every room. L.R. 29'8"x20'10", 2 good bedrooms, separate dinette or den. Luxury living for $34,500. See it today. To view, call (MRS.) CASEY WATSON.
BROWN BROS. AGENCIES LTD.
1125 BLANSHARD ST.
385-8771 (anytime)

CONDOMINIUM IN OAK BAY. Large living rm, dining area, cabinet kitchen with gold appliances, twin-size bdrm, vanity bath. Transportation at door. Close to shops and waterfront. For appfmt to view this exclusive call
OLIVIA PURDY, 592-7682
Shirley Philips, Homefinders Ltd.

3-BEDROOM CONDOMINIUM, $14,400. May use Provincial grant as down payment if eligible. Mr. Newburg or Mr. Waring, 382-2159.

SELL
IT
FAST
WITH A
CLASSIFIED AD
DIAL NOW
386-2121

265 HOUSES WANTED TO BUY

WANTED: 3-BEDROOM HOME, recently built or new, will trade 20' Spencer Craft boat completely refinished hull, sleeps four, fully equipped for those long weekends, powered with 1970 85 h.p. Johnson, 45 hours, electric, 5½ h.p. Johnson auxiliary, 38 gallons fuel capacity, condition excellent and a 1967 Mercury Cougar, factory condition, low mileage, buckets, console shift, automatic. Phone 592-4000 9 a.m. to 7 p.m. daily.

THINKING OF SELLING YOUR HOME??
PLEASE CALL ME FOR
a—ACCURATE APPRAISALS
b—GUARANTEED ADVERTISING THREE DAYS A WEEK
c—PROMPT COURTEOUS SERVICE DAY OR NIGHT
ABSOLUTELY NO OBLIGATION
DICK JAMES — 385-2481
Swinerton, Stewart Clark, Ltd.

CASH IMMEDIATELY FOR YOUR HOME WITH POSSESSION NOW OR AT A LATER DATE TO SUIT YOU. BILL McCARTER, 592-3970 OR 385-9741. J. A. HENDERSON REALTY LTD.

ENGLISH LADY AND DAUGHTER require a small rural cottage with some seclusion and good garden soil. Arriving soon. Price range around $20,000. Please call Mr. Stothers, 386-1341 or 656-5285 — Boltbee, Sweet Realty, Hillside Shopping Centre.

WANTED FOR LEGITIMATE purchaser, 3 bdrm full basement home. Must have lge. flat lot. Priced around $25,000. Please call MARJ NAPPER 386-1341 or 592-5554. Boltbee, Sweet Realty, Hillside Shopping Centre.

Investor client wishes to buy a number of FURNISHED or UNFURNISHED homes in the Victoria area. Call F. SHERWOOD, 386-7521. BOORMAN INVESTMENT CO. LTD., 1111 Government Street.

I WILL BUY YOUR 2 OR 3-bedroom home immediately for cash if it's suitable for rental purposes. For fast action call my agent J. ROGERS at BLOCK BROS. REALTY anytime, 386-3231.

CASH CLIENTS
will pay all cash or cash to mortgage for your 2 or 3-bedroom home with basement if possible. Call Victor Wong 385-2458 or 479-6569, Byron Price and Associates Ltd.

URGENT! REVENUE PROPERTY, must have possession by December 31, 1971. Anything considered. IRENE DALZIEL 386-6231 or 384-8692. Island Pacific Realty.

LARGE OLDER HOME close in with lots of bedrooms for cash. Call Quadra Realty Ltd. 385-1431 (anytime).

268 LISTINGS WANTED

HOW MUCH IS YOUR HOME WORTH?
Thinking of selling your home? List your present home with me for quick, complete, courteous service.
NO HIGH PRESSURE—
JUST "SERVICE"
J. T. MILLS
Bus. 385-3411 Res. 477-5938
Ker and Stephenson Ltd.
680 Broughton St.

LISTINGS WANTED
A telephone call to us will bring to your house an experienced reliable REALTOR who will be pleased to discuss with you pricing and a sale program to effectively sell your property. Call 385-3411 anytime.
Ker and Stephenson Ltd.
680 Broughton St.

270 EXCHANGE REAL ESTATE

$44,000 EQUITY IN WATERFRONT duplex for clear title home, mortgage paper or land. G. Devlin, 382-2760.

271 LOTS FOR SALE

CORDOVA BAY
89x148 (Approx.)
HIGH ON THE RIDGE
$10,500
JIM McNAUGHT
384-8126 382-8943
PEMBERTON, HOLMES LTD.

LOTS — LOTS — LOTS
Over 25 building lots for sale in nearby Metchosin priced from $6,500 to $11,700 with terms.
Also
1 subdivision property of 9 acres on city water, road in. As is $47,500.
Call Mrs. LaLonde, 384-6758
Rex Hughes Agencies, 478-1729

AVAILABLE IN JAMES BAY
"APARTMENT ZONED"
64,000 SQ. FT. ON TWO STREETS. VIEW BY APPOINTMENT ONLY. NO DRIVE-BYS. CALL FRANK CARR OR LEN LEDOUX, 385-9765. CHARMAN PACIFIC REALTY LTD.

BUILDERS AND DEVELOPERS
Cedar Hill area in city. Approx 40,780 sq. ft. Suitable for town house or apartment. Development. Priced at $1.80 sq. ft.
JOHN TODD 384-9335, 385-7838

A. BERNARD and CO., LTD.
655 Fort St. 384-9335

LOTS
Building lots — 4 miles from Town and Country. Marler Drive, off Thetis Lake Park. Only 5 left. $5,750 to $6,250. Main water and Hydro.
DESMOND HOLMES 478-1227
PEMBERTON HOLMES LTD.
384-8126

1972 IS GOING TO BE A GOOD YEAR
Reserve your building lot with us now. We have prime sewered lots in various parts of the city, and plans to go with them.
KASAPI CONSTRUCTION
538 Dupplin Rd., 386-6191 or 386-0793. Ask for Mr. Newson.

50'X140' LIGHT INDUSTRY LOT with rentable home. $21,900. Good for trailer sales, boat sales, truck storage, workshop etc. One of the best locations for small industry and commercial enterprises.
Phone J. ETTEMA, 383-7115
Ettema Realty Ltd., 1802 Cook St.

$500 Down Mobile
Buy yourself a view lot at Willis Point, elec. and deep drilled well on property. Full price $6,000. Bal $70 per mo. A KLENMAN 592-1121. Town and Country Realty Ltd., 382-7276.

NORTH SAANICH
2 lots — both 1.01 acre — $6,000
1 corner lot — 1.25 acre — $8,000
GOOD TERMS—BRUCE McILROY
384-8001
The Royal Trust Co.
1039 Johnson St.

2 LOTS IN OAK BAY
University area. Between 2025 and 2035 Cedar Hill Cross Rd.
$12,900 and $13,400 terms
Afternoons 477-6666 Eves. 592-3162
Builders and Developers

CHOICE BUILDING LOT IN UPLANDS. OVER ½ ACRE. $27,000. CALL ANYTIME, BILL McCARTER, 592-3970 or 385-9741. J. A. HENDERSON REALTY LTD.

LOT FOR SALE, 50'X108', NEXT to 1333 Fort, Offers invited. Phone 385-2855.

LARGE FULLY SERVICED LOT in Garden City. 477-3575.

FULLY SERVICED 80X186 LOT on Montford Crescent. 598-5314

273 PROPERTY FOR SALE

3 ACRES
NORTH SAANICH
Two adjacent parcels each with 190 foot frontage on McTavish Road, treed and sloping, one with well the other not, $16,500.00 and $17,500.00
BAYSHORE REALTY LTD.
388-6424
BRENT D. EWING
(658-5661)

INVESTMENT OPPORTUNITY
—3.7 acres
—zoned for apartments
—approved plans and financing
—Priced at $39,500
—Duncan
BILL CLEUGH
MONTREAL TRUST
386-2111 384-1707

GORDON HEAD!!
Approximately 70,000 sq. ft. in a prime sewered area. Good possibilities for a Town House development or could be subdivided into lots. Priced at $70,000. For details contact: B. SIMONS — 386-1341. Boultbee, Sweet Realty, Hillside Shopping Centre.

OVER 70,000 SQUARE FEET IN A prime location. Gentle slope with sewer. Good possiiilities for a Townhouse development. For particulars call B. SIMONS, 386-1341. Boultbee, Sweet Realty, Hillside Shopping Centre.

MILL BAY
WATERFRONT, ACREAGE LOTS, FARMS
Call "land specialists," 743-5525
Malahat Realty Ltd.
Mill Bay, B.C.

METCHOSIN DISTRICT
2-acre lots — $6,500 and up
REX HUGHES AGENCIES LIMITED
476-1729

LIGHTY TREED ACRE NEAR Swartz Bay and Marinas. 145½ on road. Water. $10,500. Leverton Rlty., 385-8012.

274 PROPERTY WANTED

CASH — TOP PRICES
FOR SUBDIVISION LAND OR APARTMENT SITES.
PARK PACIFIC APTS.
386-5491

VICKERY AND SONS LTD. LOTS OR ACREAGE IN ANY AREA
592-6149 592-6625

CASH FOR BUILDING LOTS ON sewer. Phone 386-6191.

280 ACREAGE FOR SALE AND WANTED

CASH
For property in the Greater Victoria area including Colwood and Metchosin.
KASAPI CONSTRUCTION
CO. LTD., 386-6191

2 ACRE LOTS — PIPED WATER
$6,950 — $1,750 DOWN
20 beautifully treed lots to choose from, 3½ miles north of Mill Bay. Please call Mr. Rick Hawkes, Paris Enterprises Ltd., 384-9033 anytime.

ACREAGE FOR SALE?
Large or small, with or without home, building lots, etc. Call GEORGE CHAN, the specialist in Land. 386-2955. Mayfair Realty Ltd.

SAANICH
5 acres timbered within 9-mi. circle — Will take trades. Asking $18,000. Lee Forbes, 385-1431 anytime. Quadra Realty Ltd.

280 ACREAGE FOR SALE AND WANTED

SAANICH PENINSULA
1. 5 ACRES—Good building site with westerly view. Price $18,500 terms.
2. 5 ACRES—Level treed property. Passed percolation test. Price $22,500.
477-4453 J. EVANS 385-3435
P. R. Brown and Sons Ltd.

FINE VIEW LAND
A. 5 miles out, 4.8 acres. $12,000. 1 mile Prospect Lake.
B. 15 miles out, 3.9 acres, steep but good building sites. $7,500. 4 miles Weirs Beach.
DESMOND HOLMES, 478-1227
PEMBERTON, HOLMES LTD.
384-8126

WEST BURNSIDE WATER VIEW
7.57 acres, 4-bedroom home. 2 acres sep. parcel. Bus at door. 2 good barns with year-around water supply. Substantial 8½% mortgage. Valued at $53,500. Call: TED WILKINSON or ED CLARK
382-4261
RITHET AGENCIES LIMITED

ACREAGE WANTED, URGENT, 30 to 40 acres, must be rocky, required for garbage dump but must be reasonable. Close in. Quickly call IRENE DALZIEL, 388-6231 or 384-8692. Island Pacific Realty.

293 GULF ISLANDS PROPERTIES

SUNNY, SANDY SAVORY
Two fine lots on this vacation island. One is 50x300 ft. with road access along one side, for $2,250. Another, also a corner lot, 75x175 feet for $1,750. Compare prices, then call: JOHN P. BELL, 656-4293 or G. PERODEAU, 656-4525.
PEMBERTON, HOLMES LTD.
384-8126

WHAT COMES
AFTER ANTIQUES?
Lots of people when you
advertise them with
CLASSIFIED ADS
CLASSIFIED
DIAL 386-2121 NOW
8 a.m. - 8 p.m.

NOTICE TO CREDITORS
IN THE MATTER OF THE ESTATE OF ETHELINA BLACK, formerly of 3118 Alder Street, Victoria, British Columbia, deceased.
NOTICE IS HEREBY GIVEN that creditors and others having claims against the estate of the above deceased are hereby required to send them to the Montreal Trust Company, 1057 Fort Street, Victoria, British Columbia, before the 15th day of January, 1972, after which date the Executor will distribute the said estate among the parties entitled thereto having regard only to the claims of which it then has notice.
VAN CUYLENBORG & GRAY
204 - 645 Fort Street,
Victoria, B.C.
Solicitors to the Estate.

NOTICE TO CREDITORS
IN THE MATTER OF THE ESTATE OF DENNY BRIGHT, formerly of 1588 Arrow Road, Victoria, British Columbia, deceased.
NOTICE IS HEREBY GIVEN that creditors and others having claims against the estate of the above deceased are hereby required to send them to THE ROYAL TRUST COMPANY, 1200 Government Street, Victoria, British Columbia, Co-Executor, before the 17th day of January, 1972, after which date the Executors will distribute the said estate among the parties entitled thereto, having regard only to the claims of which they then have notice.
DATED this 30th day of November, 1971.
VIOLET RUTH BRIGHT and
THE ROYAL TRUST COMPANY
Executors.
By their Solicitors:
Messrs. Pearlman & Lindholm,
Victoria, B.C.

BRITISH COLUMBIA HYDRO AND POWER AUTHORITY
Invites tenders for Constructing a District Office & Service Centre for the Campbell River Area, located at the S.E. corner of the intersection of Elk River Timber Co. logging road and Evergreen Road.
Reference No. CQ 6241
Closing Date: January 18, 1972
(Documents available upon prepayment of $10.00 plus $0.50 B.C.S.S. Tax for the first copy and $5.00 plus $0.25 B.C.S.S. Tax for each additional copy, non-refundable).
Sealed tenders clearly marked as above-referenced will be received in Room 1056, B.C. Hydro and Power Authority Building, 970 Burrard Street, Vancouver 1, B.C. until 12:00 Noon, January 18, 1972.
Details may be obtained at the office of the Purchasing and Supply Department, 10th floor, 970 Burrard Street, Vancouver 1, B.C., telephone 683-8711, Local 2577.

DEPARTMENT OF AGRICULTURE
RESEARCH BRANCH
TENDERS
SEALED TENDERS, in duplicate, addressed to the undersigned, marked "TENDER FOR SEWAGE SYSTEM REVISIONS AT THE RESEARCH STATION, SIDNEY, B.C." will be received at the office address shown below until 2:00 p.m. (local time) Friday, December 24, 1971, for excavating and installation of sewer pipe and related equipment.
Prime contractors may obtain Plans, Tender Forms and copies of standard Contract Documents from the Research Station, 8801 East Saanich Road, Sidney, B.C. upon deposit of a certified cheque for Twenty-Five Dollars, payable to the Receiver General of Canada; the deposit may be reclaimed upon surrender of the Plans in good condition within 60 days after the closing date shown above; deposits not reclaimed within the specified time will be forfeit to the Receiver General. Sub-traders may examine Plans at 8801 East Saanich Road, Sidney, B.C. No specifications are required as the Plans are self-explanatory. Tenders will not be considered unless made on or according to the forms prescribed and in accordance with the terms and conditions set forth therein. The amount and form of security are described in the Tender Form.
H. Andison,
Director.
December 8, 1971.

CENTRAL MORTGAGE AND HOUSING CORPORATION — SEALED PROPOSALS plainly marked as to content and addressed to the undersigned, will be received up to 2 p.m. Vancouver City Time, January 11, 1972, for the design and construction of 25 Housing Units, Site Works and Services located at Canadian Forces Base, Comox, Vancouver Island, B.C. Plans, specifications and forms of proposal required can be obtained by contractors at the address shown below, and are available for inspection at Central Mortgage & Housing Corporation Office, 1137 Yates Street, Victoria, Amalgamated Construction Association of B.C., Victoria Branch, 543 Bastion Street, Victoria, B.C.
Each proposal must be accompanied by a 10% Bid Bond or by a security deposit of 10% of the proposal where the proposal does not exceed $250,000, plus 5% of the amount by which the proposal exceeds $250,000. The maximum amount of security deposit required with any one proposal is $100,000. Such security deposit shall be retained by Central Mortgage and Housing Corporation to ensure due performance of the contract. Cash, a certified cheque, bearer or negotiable "Dominion of Canada" bonds will be accepted as security deposit unless other forms of security are authorized. All cheques must be made payable to the order of "Central Mortgage and Housing Corporation". The lowest or any proposal not necessarily accepted.
K. G. Ganong,
Branch Manager,
2286 West 12th Avenue,
Vancouver 9, B.C.

— Ellis Shipman

Business boomed Saturday at Esquimalt liquor store

Drinks Were on Esquimalt

Election day Saturday made daytime business boom for the one liquor store and three beverage rooms in Esquimalt.

"It's at least as busy as Christmas Eve," said a spokesman for Esquimalt Road government liquor store. "Maybe busier."

By the time the store opened at 9:30 a.m. Saturday, there were already lines of people waiting outside, he said, and they had remained throughout the day.

Reasons for the upsurge in business in Esquimalt drinking establishments was that, until polls closed at 8 p.m. drinking places had been legally forced to remain closed in Victoria, Saanich and Oak Bay. Liquor stores in these areas remained closed all day.

Because Mayor Arthur Young and three incumbent aldermen were all elected by acclamation, the law (which forbids liquor being sold during voting hours) did not apply in Esquimalt this year.

(Liquor outlets were also open in unorganized areas.)

The Esquimalt liquor store staff had to work almost an hour past store-closing time of 6 p.m. to accommodate patrons who had crowded into the building by that time.

Esquimalt's three beverage rooms — the Gorge, the Halfway House and the Tudor House — all also reported a busier-than-normal day.

"It's too bad we don't have an election every weekend," said a spokesman for Halfway House who noted the beverage room had been practically full throughout the day.

A spokesman for Tudor House said the day had been "quite a bit" busier than a normal Saturday and a Gorge spokesman said it had been "fairly busy throughout the day."

However, none of the establishments nor the Esquimalt police reported any trouble because of the influx of drinkers.

"Mostly, we've just had quite a few wives phone up looking for their husbands," said an Esquimalt police spokesman. "They didn't know where the pubs were in Esquimalt."

View Royal Referendum

Sewer Study Rejected

By NANCY BROWN
Colonist Reporter

For the third time in as many years View Royal voters Saturday plumped solidly against having anything to do with sewers in the area.

Having previously twice rejected the building of a sewer system for the area they declined in a referendum to allow a $15,000 study to be made of a sewage collection system for the area.

They did in another referendum, however, favor expenditure of $3,200 annually for the maintenance and development of Helmcken Centennial Park.

In yet another referendum, Metchosin viters decided for the second time not to join with Langford and Colwood in the building and operating of the Juan de Fuca ice arena now underway in Colwood.

They defeated the same referendum last year when Langford and Colwood voters decided to build the arena.

Returning officer Dennis Young refused Saturday night to declare re-election of Earl Pallister as Langford's regional director.

First returns showed Pallister 12 votes ahead of nearest rival Aubrey Jenkins and Young said that he would not declare Pallister elected until he has counted the votes himself on Monday and satisfied himself that the results are acceptable.

He said such a move does not constitute a recount, and does not preclude the possibility of candidates asking for a recount.

Architect New Alderman

Incumbent Tops Oak Bay Polls

By KATHRYN HAZEL
Colonist Reporter

A campaign based on concern for good development in Oak Bay resulted in a winning vote for incumbent Brian Smith in the municipality's aldermanic race Saturday.

Smith topped the polls with 3,569 votes. There were three aldermanic seats open.

Douglas McLelland, a newcomer to the Oak Bay political scene, came second with 2,602 votes, while incumbent Norman Pimlott won re-election with 2,325.

Elmer McEwen failed to gain an aldermanic seat on his fourth try for the office since 1968, polling 1,773 votes. Lawrence Mann, another newcomer to Oak Bay politics, finished fifth with 1,541.

There was a good turnout of voters, with more than 4,100 casting ballots. This figure was 41.85 per cent of the total eligible electorate of 9,789, an increase of more than 3 per cent over last year.

Smith, first elected to Oak Bay council in 1969, ran on a program of preservation of Oak Bay's residential nature through strict control of development.

An opponent of spot-zoning, Smith also wanted to confine future development to the Foul Bay Road - Elgin Road area and to ensure that old apartment-zoned areas were improved and protected.

Smith said Saturday night that McLelland, an architect with the B.C. government, would be a welcome addition to council because of his particular skills and knowledge as an architect.

McLelland said he was "very pleased" with the results of the election and that he took his victory as "an expression of the opinion of many citizens of Oak Bay that they want to keep it free of the kind of highrise development found in other areas."

He noted that two such issues would be coming up before council in the next 10 days — one the proposed development plan of Mace Homes and Investments Ltd. for the controversial Windsor-Newport block, the other a townhouse development proposed by developer John Fitterer for five lots which he owns in the 300-Block Foul Bay Road.

Fire Department Car Hits Boy

A Victoria fire department car driven by William Simmons of 1701 Cedar Hill, Saanich, struck a five-year-old, Kenneth Scott, as the youngster was crossing Fernwood at Vining, at 12:12 p.m. Friday.

The lad's mother, Mrs. Eleanor Scott, 1359 Vining, accompanied him to St. Joseph's Hospital where he was treated for minor injuries and admitted for observation.

Strike Ended At Douglas

TORONTO (UPI) — Some 4,000 production workers at Douglas Aircraft of Canada Ltd. returned to work Monday after the United Auto Workers executive board in Detroit called an end to the employees' two-month strike.

UAW president Leonard Woodcock explained that the executive originally sanctioned the strike so that local 1967 could achieve a salary scale patterned after the UAW-General Motors agreement last year.

IT'S
KILSHAWS
1115 FORT ST.
Xmas Clearance
AUCTION
Thursday - Dec. 16th
7:00 P.M.
LIVING-DINING and BEDROOM STES.
RUGS—RANGES
REFRIGERATORS
Automatic Washers — Dryers — Deepfreeze.
Over 400 Lots for your inspection.
KILSHAWS AUCTIONEERS LTD.
384-6441

LUNDS
926 Fort St.
ESTATE - CONSIGNED and Fine
FURNISHINGS
REMOVED FROM STORAGE
BY AUCTION
TONIGHT AT 7:30
VIEW UNTIL SALETIME
"MENDELSSOHN" PIANO
CHINA CABINETS
(Including a pair of cabinets)
DESKS—OCCASIONAL TABLES
Hide-A-Bed
SUITES AND FURNISHINGS FOR ALL ROOMS.
New Toys — Pool Table
Mink Stole — China Mink Jacket
Electric Car Set, Exercisers, .22 Rifle
China — Glass — Plate
Nr. New Coppertone
30" Electric Range
Refrigerators, "Hoover"
Apart. Washer, MATCHED WASHER and DRYER SET, etc.
LUNDS AUCTIONEERS & APPRAISERS PHONE
386-3308

PUBLIC AUCTION
The TRADERS TRADE-INS
★ Licensed Auctioneer ★
This Wednesday, 7 p.m., Dec. 15
at The TRADERS WAREHOUSE
715 Finlayson Street
FEATURING OVER 300 LOTS
Color TV's ★ Washers ★ Dryers ★
Furniture ★ Recliners ★ Stoves ★
Stereos ★ TV's ★ 3 Way Combos ★
★ Some as new — Freight damaged ★
2—As New BRITISH INDIA RUGS
Approx. 12' x 9' and 9' x 7' sizes.
Appraised at $796
ROGERS BROS. SILVERWARE and CHEST
Beds ★ Bedroom Suites ★ Chests of Drawers
7-Piece MAHOGONY DINING ROOM SUITE by Bassett
Brand New
Oil Heaters ★ Oil Ranges ★ Lamps
Plus Goods Too Numerous to Mention.
TERMS: Strictly CASH. "As-is. Where-is"
WED. NITE 7 P.M.

Final Edition
TELEPHONE
383-4111
CLASSIFIED
386-2121
No. 3—114th YEA

I'm
Hij

By DARYL LEMBKE
Colonist-Los Angeles Times Ser

SEATTLE — Several n papers received a half-bo ful, half-plaintive letter M day from a person claimin be the man who hijacked

Loff
Sets
Boar

● Hospitals face b Page 9.
● B.C 'exports' h

Health Minister Monday that the pro three boards to overs ministration and me

The announcement indi that the government ha least produced a hybrid o order-in-council, adopted July, that would have the health minister the p to intervene in doctors' l leges.

The three boards are:

● An appeal board would permit a doctor to peal any decision that a his privileges in a hospital

● A special advisory b that would regulate and vise hospital boards in where the hospital provid service, such as open surgery or kidney mach that is used on a prov wide basis;

● A medical manp board that will deal with distribution of doctors in B

Loffmark said the bership of the boards wi such that they likely overlap. He did not say many persons would be each board, or what fra of them would be appo by the government.

The minister said the

Elizabeth
Retiring
At 60?

LONDON (UPI) — P ment probably will Queen Elizabeth the $2.3 lion a year she has aske but she may have to agr shorten her reign to g parliamentary sources today.

The House of Common sumed its debate on the raise today.

The Labor Opposition come out strongly agains raise but Conservative p mentarians said they confident they could ge Queen the money. But agreed concessions have to be made.

The biggest concession that she would likely ha agree to retire at a ce age like any other wo person. For British wo retirement age is 60.

That would mean Elizabeth, who will turn April 21, would step do the spring of 1986 and giv throne to her son, Charle Prince of Wales, who would be 38.

Parliamentary sources many Labor and Conserv members were backing plan in favor of others have been promoted i debate over the Queen's

Final Edition
TELEPHONE 383-4111
CLASSIFIED 386-2121

The Daily Colonist.

Vancouver Island's Leading Newspaper Since 1858

Cloudy, Showers
Weather Details On Page 2

No. 3–114th YEAR — VICTORIA, BRITISH COLUMBIA, TUESDAY, DECEMBER 14, 1971 — 10 CENTS DAILY 20 CENTS SUNDAY

Outer Defences Fall, Indians Enter Dacca

Russians Veto U.S. Bid

- Canadian evacuees arrive home.—Page 3
- Russia wants foot in both Pakistans.—Page 5

By United Press International

Indian airborne units broke through the outer defences of the East Pakistani capital of Dacca Monday, pressing to within six miles of the city's centre and moving up artillery capable of bombarding the last significant Pakistani stronghold in the secessionist province. Pakistan said its army still controlled "large areas" of East Pakistan.

At the United Nations, the Soviet Union vetoed a U.S. security council resolution calling for a ceasefire in the undeclared conflict.

In Dacca, the commander of Pakistan's military forces in the east said he would sacrifice the city and all his troops there rather than surrender. Outside the capital, Pakistani soldiers were reported to be surrendering to Indian troops in increasing numbers.

On the western front, which both sides said had remained static in the last 24 hours, a government spokesman in the West Pakistani capital of Islamabad said three Indian planes were shot down in West Pakistan Monday and that a Soviet-built Indian MiG21 was downed over Dacca airport in the east Sunday.

The spokesman said Indian advances on the western front had been blunted and that in most sectors the war was being fought on Indian territory.

India continued to ignore a UN general assembly ceasefire and mutual troop withdrawal resolution in its drive to capture Dacca, expected by Wednesday. Pakistan accepted the resolution last Thursday.

The Soviets exercised their security council veto power for the third time in nine days, spelling the death knell for attempts by the United States to get a truce resolution adopted by the 15-nation council.

I'm No Robin Hood Hijacker Declares

By DARYL LEMBKE
Colonist-Los Angeles Times Service

- Victoria given list of bills.—Page 39

SEATTLE — Several newspapers received a half-boastful, half-plaintive letter Monday from a person claiming to be the man who hijacked an airliner and parachuted out the back door with $200,000.

The Los Angeles Times received a copy of the letter, postmarked in Seattle last Saturday.

The Northwest Orient 727 airliner was hijacked on the night before the U.S. Thanksgiving on a flight from Portland, Ore., to Seattle.

The writer of the typewritten letter, which was received in Los Angeles Monday, said that he "knew from the start" that he wouldn't be caught because he wore a disguise, left no fingerprints and used other, unspecified means of confounding authorities.

"I didn't rob Northwest Orient because I thought it would be romantic, heroic or any of the other euphemisms that seem to attach themselves to situations of high risks," said the letter writer.

"I am no modern-day Robin Hood. Unfortunately, I have only 14 months to live.

"My life has been one of hate, turmoil, hunger and more hate. This seemed to be the fastest and most profitable way to gain a few fast grains of peace of mind. I don't blame people for hating me for what I've done nor do I blame anybody for wanting me to be caught and punished, though this can never happen."

He said he wore a toupee and putty makeup which would make it impossible for anyone to recognize him from a composite picture distributed by the FBI.

"I've come and gone on several airline flights and am not holed up in some obscure backwoods town," he said. "Neither am I a psychopathic killer. As a matter of fact, I've never even received a speeding ticket."

He typed at the bottom the name D. B. Cooper, which was the name given by the hijacker when he bought a ticket to Seattle at Portland.

Loffmark Sets Up Boards

- Hospitals face board controls in heart surgery. Page 9.
- B.C 'exports' heart patient.. Page 14.

Health Minister Ralph Loffmark announced Monday that the provincial government will set up three boards to oversee critical areas of hospital administration and medical practice.

The announcement indicates that the government has at least produced a hybrid of the order-in-council, adopted last July, that would have given the health minister the power to intervene in doctors' privileges.

The three boards are:

- An appeal board that would permit a doctor to appeal any decision that affects his privileges in a hospital;
- A special advisory board that would regulate and advise hospital boards in cases where the hospital provides a service, such as open heart surgery or kidney machines, that is used on a province-wide basis;
- A medical manpower board that will deal with the distribution of doctors in B.C.

Loffmark said the membership of the boards will be such that they likely will overlap. He did not say how many persons would be on each board, or what fraction of them would be appointed by the government.

The minister said the advisory board that will supervise such services as open heart surgery will deal with topics like privileges in the open heart surgical specialty and the management of waiting lists.

"In such cases, we thought the regulation of doctors' privileges should be done by a

Continued on Page 2

Liberal Guillotine Will Drop Again

OTTAWA (UPI) — The Liberal government was expected to introduce the guillotine time-limiting rule again today to get final approval of its massive tax reform bill from the House of Commons by Friday.

The bill would still have to be approved by the senate before it became law, and Finance Minister Edgar Benson attempted to soften resistance there with a personal appearance Monday before the Senate finance committee.

Government sources said they expected the bill would be passed by the Senate and given royal assent by Dec. 22 or 23. A prolonged debate or amendments in the Senate, however, could hold up the bill past the government's Jan. 1 deadline for passage.

Benson has stated repeatedly his intention to have the bill in effect by Jan. 1. The 707-page legislation would impose Canada's first capital gains tax and reduce income taxes for about two-thirds of the 8 million taxpayers.

Government house leader Allan MacEachen gave notice in the Commons that the government would introduce a motion today to cut off debate on final approval of the tax bill this Friday.

The Liberal majority was expected to pass the time-limiting motion after the two-hour debate permitted under house rules.

Rule 75-C was used two weeks ago to cut off debate on the committee stage of the tax bill. It was the first use of the controversial rule since it was added to the rule books two years ago.

Benson made an obvious attempt to forestall any Senate amendments to the tax bill when he told the finance committee he was "looking at" changes that had been suggested and would definitely introduce an amending bill in his budget next spring

Elizabeth Retiring At 60?

LONDON (UPI) — Parliament probably will grant Queen Elizabeth the $2.3 million a year she has asked for but she may have to agree to shorten her reign to get it, parliamentary sources said today.

The House of Commons resumed its debate on the pay raise today.

The Labor Opposition has come out strongly against the raise but Conservative parliamentarians said they were confident they could get the Queen the money. But they agreed concessions would have to be made.

The biggest concession was that she would likely have to agree to retire at a certain age like any other working person. For British women, retirement age is 60.

That would mean Queen Elizabeth, who will turn 46 on April 21, would step down in the spring of 1986 and give the throne to her son, Charles, the Prince of Wales, who then would be 38.

Parliamentary sources said many Labor and Conservative members were backing that plan in favor of others that have been promoted in the debate over the Queen's pay.

INSIDE

First Section

	Page
Background	5
Editorial	4
Finance	6, 7
Names in the News	8

Second Section

Local News	9
Provincial Court	16
Theatre	19

Third Section

Sports	21, 22, 25
Women	26, 27

Fourth Section

Comics	30
Garden Notes	30
Classified	31-37
Bridge	33
Crossword	34
Television	32

'Parking' Ends In High Ride

ROME (UPI) — The sign in the piazza outside parliament said "parking" so Alfredo Tucci parked his car there. He refused to move when a shouting policeman told him parking had been suspended while parliament voted for a new Italian president.

So, he said, when he refused to move his car a police crane arrived, picked up the car with Tucci in it and drove around town for three hours from one police station to another before depositing his car on the sidewalk outside police headquarters.

Tucci remained locked inside, declaring he would not budge until he had conferred with his lawyer.

Pte. Cathy Simpson
. . . models mink hat

Cini Flees Hospital, Recaptured

PONOKA, Alta. (CP) — Paul Joseph Cini, charged with the hijacking of an Air Canada jet last month, escaped from a mental hospital Monday night but was captured about two hours later.

Police said Cini, 27, escaped from the maximum security wing of the hospital, where he has been undergoing psychiatric examination.

"He was glad to see us," a police spokesman said. Temperatures in the area were about 20 degrees below zero.

But Not on Coast

Servicewomen Get Mink Hats

A newly-designed mink hat for Canadian Forces women will likely see little wear in the Pacific Command, the Colonist was told Monday.

"It's a smart little hat for use in cold weather," Lt.-Cmdr. Dorothy Gower explained, but added the climate here calls for the use of the regular felt hat which can be worn with a plastic cover in rain.

The defence department ordered 6,000 of the winter hats Monday at a cost of $92,040 for its 1,100 female personnel. There are 58 stationed at Esquimalt.

The hats, costing $15.34 each, are made of mink tails dyed black and topped with a fuzzy fur bauble. The defence department said the extra hats will be stored until needed.

Miss Gower, who is the executive assistant to the base commander at CFB Esquimalt, said it will be "some time" before the mink hats are issued.

She said it will be an alternative hat which will be greatly appreciated by personnel stationed at bases where they have severe winters.

Ultimatum Indicated In Monetary Crisis

ANGRA DO HEROISMO, Azores (UPI) — President Nixon and French President Georges Pompidou stretched out their summit meetings Monday amid indications the United States is preparing a put-up-or-shut-up ultimatum in the international monetary crisis.

Nixon and Pompidou conferred for more than five hours — almost an hour longer than originally scheduled — and they moved up their starting time by a half-hour for their final session today.

Treasury Secretary John Connally, who is holding separate meetings with Finance Minister Valery Giscard D'Estaing, said the United States wants an early end to the money crisis and is growing impatient with the drawn-out negotiations.

"If there is no solution possible, then the world is entitled to know that," Connally told newsmen. "The most unsettling thing is not fixed rates or floating rates but uncertainty . . . We should try to solve this matter as soon as we can . . . if we can."

The economic issues appeared to be dominating the Nixon-Pompidou talks in the 18th Century palace that once housed Portuguese kings. White House press secretary Ronald Ziegler emphasized that other issues were also discussed, including Nixon's plans for his coming visits to Peking and Moscow.

But Secretary of State William Rogers and Foreign Minister Maurice Schumann also laid stress on economics in describing their meeting to newsmen.

Connally said he and Giscard made "considerable progress" in their talks. But he said the progress was in terms of placing differing views on the table and not of reaching an ultimate solution.

Only interpreters were present as Nixon and Pompidou met in an ornate, red-velvet walled salon in the Junta Geral. Few details of their talks were disclosed.

RCMP officers examine hashish

Huge Hashish Haul Made by RCMP

RED DEER (CP) — Charges were laid against seven Americans Monday after RCMP said they had seized more than 600 pounds of hashish valued at $3 million. It was believed to be one of the largest hauls in North America.

Charged were Michael Wayne Overstree, Danny Ray Zink, Kenneth Frank Seaverns, David Cooper Randall; all of Denver, Colo., and all 23 years of age; Barry Edward Dovel, 22, of Lakewood, Colo. Daniel Richard Owen, 32, of Denver, and Barry Rovert Levy, 23, of no fixed address but believed to be a Colorado resident. They were remanded in custody to Dec. 20.

They were charged in Edmonton with illegal importation of the drug believed to have originated in Afghanistan and which was shipped to a non-existent Edmonton firm via Frankfurt, West Germany, and Toronto.

The drama started Friday night when four large metal trunks arrived at the Edmonton International Airport. Police said the shipment was picked up by two men and loaded into a rented panel truck.

The hashish was transferred into heavy canvas duffle bags by the accused as the panel truck headed for the Red Deer Municipal Airport at Penhold — accompanied by three U-drive cars — and a waiting twin-engined aircraft.

The American-registered plane was seized "just prior to an intended departure on a flight south, the eventual destination believed to be Denver," a police spokesman said.

After a chase up to 100 miles an hour, two of the suspects were captured at a roadblock near Innisfail, 12 miles south of Red Deer.

Two police cars were damaged but there were no injuries and although one of the accused was armed, no shots were fired.

Faller Killed

GOLD RIVER — Tony Louie Fedato, 45, a faller employed by Canadian Forest Products, was killed instantly Monday afternoon when a tree fell on him near Woss Camp, a logging camp about

Sharon Never Goes On Special Outings

By KATHRYN HAZEL
Colonist Reporter

The "500" Fund

Sharon, 15, dislikes it when her class has to go on a special outing.

The gym teacher means well, but she just doesn't understand. Every time she makes this nice little speech saying, "If any one of you can't afford to pay the 50 cents for the bus, that's all right. Just come up to me after class and tell me and I'll look after it."

Sharon never can afford the bus fare, but she never tells her teacher. "I'd rather die than go up and tell her," she says, "all the other kids would know why."

So Sharon never goes on trips to the pool or the museum. Those days she stays home, and her mother writes a note saying Sharon was sick.

Sharon't mother was widowed four years ago, when her husband died of stomach cancer after a long and painful illness. There were lots of medical bills to pay, no savings, and six children at home to look after, so she had to go on welfare. It's been a tough struggle ever since.

Christmas will be another special event Sharon can't afford, but she can't avoid it by staying home. The holiday dinner will be sausages and potatoes, with some cocoa as a special treat.

With a contribution to the Colonist 500 Fund, you can make it possible for Sharon and other needy youngsters like her in Greater Victoria to have a happy Christmas.

Donations to the fund can be left at or sent to the Colonist, 2631 Douglas, or dropped off at Avis Rent-a-Car, 800 Douglas. Deadline for giving is 4:30 p.m. next Monday.

Latest donations are listed on Page 2.

— Ellis Shipman

store

quimalt

"It's too bad we don't have an election every weekend," said a spokesman for Halfway House who noted the beverage room had been practically full throughout the day.

A spokesman for Tudor House said the day had been "quite a bit" busier than a normal Saturday and a Gorge spokesman said it had been "fairly busy throughout the day."

However, none of the establishments nor the Esquimalt police reported any trouble because of the influx of drinkers.

"Mostly, we've just had quite a few wives phone up looking for their husbands," said an Esquimalt police spokesman. "They didn't know where the pubs were in Esquimalt."

LUNDS
926 Fort St.
ESTATE - CONSIGNED and Fine
FURNISHINGS
REMOVED FROM STORAGE
BY AUCTION
TONIGHT AT 7:30
VIEW UNTIL SALETIME
"MENDELSSOHN" PIANO
CHINA CABINETS
(Including a pair of cabinets)
DESKS—OCCASIONAL TABLES
Hide-A-Bed
SUITES AND FURNISHINGS FOR ALL ROOMS.
New Toys — Pool Table
Mink Stole — China Mink Jacket
Electric Car Set, Exercisers, .22 Rifle
China — Glass — Plate
Nr. New Coppertone 30" Electric Range
Refrigerators, "Hoover" Apart. Washer, MATCHED WASHER and DRYER SET, etc.
LUNDS AUCTIONEERS & APPRAISERS PHONE 386-3308

AUCTION
RS TRADE-INS
Auctioneer ★
y, 7 p.m., Dec. 15
RS WAREHOUSE
yson Street
OVER 300 LOTS
ashers ★ Dryers ★
ners ★ Stoves ★
r 3 Way Combos ★
- Freight damaged ★
TISH INDIA RUGS
' and 9' x 7' sizes.
ed at $796
VERWARE and CHEST
es ★ Chests of Drawers
NY DINING ROOM
by Bassett
d New
ll Ranges ★ Lamps
umerous to Mention.
ASH. "As-is, Where-is"
TE 7 P.M.

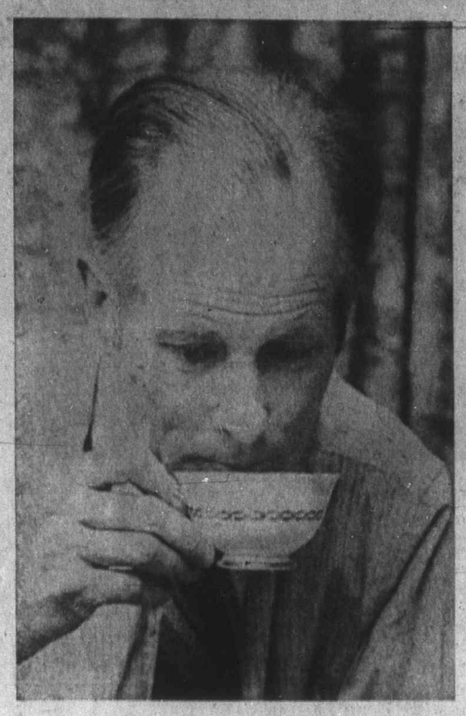

'I would like to play down rule of mayor, add responsibility for aldermen'

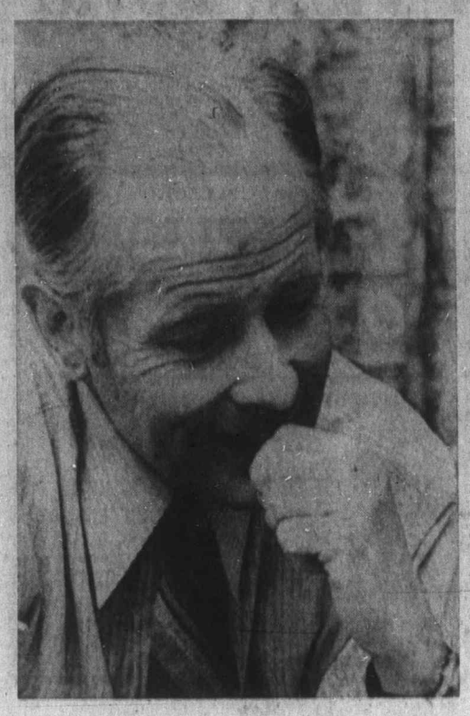

'Unless you aspire to great things, you won't even wind up with good things'

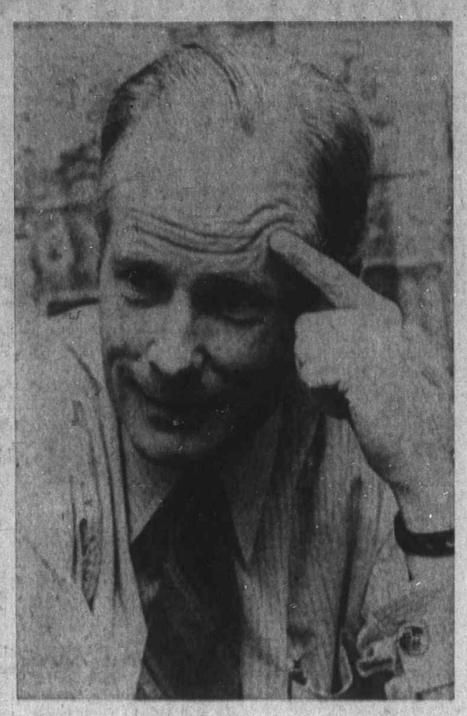

— Colonist photos by Ian McKain

Mayor-Elect Pours Out Thoughts, Plans

The fragments of a hundred thoughts and plans were pouring out of him in the staccato-fashion of a man who means business.

Better relations with Victoria's neighboring municipality, Saanich; preventing the city from being cut up by a one-way traffic system; making the city a more liveable place; increasing the individual responsibility of aldermen; making developers toe the line;

Victoria's mayor-elect Peter Pollen didn't seem Monday like the same man who lambasted, whipped, criticized, accused, and lashed aldermen, projects, plans and philosophies at city hall during the past 18 months.

In fact he said, there is not much room for controversy in his future plans.

"Contrary to popular opinion, I'm not interested in controversy as such. I would like to play down the role of the mayor in the coming two years, and increase the responsibility of aldermen to the public," he told the Colonist.

Over a cup of tea in the cosy study of his Uplands home Monday, a smile came easier than during the campaign leading up to Pollen's strong win Saturday over Courtney Haddock.

"It's only now that I am beginning to smile again; first, I had to realize the immensity of the job ahead," Pollen said.

He didn't want to talk about specific plans before he had had a chance to discuss the future course with his aldermen, Pollen said.

"But generally speaking I would, for instance, like to restore Victoria's position on the Capital Regional Board," he said.

The city, he said, should also enter into negotiations with Saanich regarding the feasibility of complete amalgamation.

"I know there has been talking before, but maybe the need was never so urgent as it is now," Pollen said.

The amount of money being spent by city hall has never been a great issue with Pollen, but he has challenged the programs on which the money is spent. That attitude hasn't changed since his election.

"It's how we spend it that counts. Are we going to spend huge amounts on road alignments, traffic improvements and other related things, or are we going to spend it on projects that will help make the city a more beautiful place to live?"

Of course, people should live downtown, Pollen said, but how could one convince them that the city core is a good place to live in unless one offered them amenities, such as parks, shopping malls and a refuge from traffic?

"If we give away the foreshore to highrises and to amusement gardens, in other words, to the more commercial sector, we are removing downtown from the people, instead of bringing it closer to them," he said.

Dispersal of provincial government offices throughout the city core, he said, was also desirable.

"I'm thinking of low-rise buildings with the main floor occupied by stores, and the second and third storeys used as offices," he said.

All this, he said, could only be achieved with an overall urban design plan, and chances for such a plan were "excellent."

Developers, Pollen said, would welcome strict and definite guidelines. Much like football players, developers prefer to play according to defined rules. The absence of rules, he said, has chaotic results for both the developer and the city.

Pollen said he is quite aware of the fact that some of his privacy and his personal life will have to be sacrificed. A man elected to public office, he said, becomes public property.

As for his plans, not all will materialize, but if only a few do, he will consider his new position a success.

"Unless you aspire to great things, you won't even wind up with good things," he said.

Immediate plans: appointments of committee chairmanships, establishing a rapport with council, delegating responsibility, "rather than doing it alone" and plotting a course for the future.

"It's now falling into place; I have learned that no job is too big; it can be broken down into its components and then it can be handled," he said.

Pollen had one complaint about the man he defeated:

"I haven't heard a word from the mayor (Courtney Haddock). I was under the impression that he might get in touch with me, and offer to hand over the office, but apparently not," Pollen said.

"How a man can be expected to become mayor without having been an alderman, I don't understand. Especially; if the outgoing mayor makes no attempt to discuss his daily work with the new mayor," he said.

Stories by Hubert Beyer
Colonist Reporter

Loser Angry and Defiant

Haddock: I'm Not A Retired Cripple

"I may be back, and the day may come sooner than you think," Victoria Mayor Courtney Haddock said Monday.

Haddock, who was soundly defeated at the polls Saturday by his challenger Ald. Peter Pollen, sounded angry and defiant.

"If anybody thinks Haddock is going to keep quiet now, they've got another think coming; if they think I'm a retired cripple, I've got news for them," he told the Colonist.

The mayor, two weeks away from handing the reins of the city over to mayor-elect Pollen, said he was defeated for a number of reasons.

'Paper Hostile'

"My heart attack last summer was unfortunate, and Ald. (Bob) Baird's death last week was also very unfortunate," he said.

He also blamed the news media for his defeat.

"One newspaper was outright hostile, the other neutral," he said — referring to the Times and the Colonist respectively. "One never forgave me for having won the election two years ago.

"The news media caught on too late that Pollen wouldn't stop for anything in his plans to become mayor."

'Words Cheap'

The papers, the radio stations and consequently, public opinion, Haddock said, "zeroed in" on the Reid Centre, built it into a major controversy which, in the end, became so confusing that nobody had a clear picture of the issue anymore.

Another stab at the mayor-elect:

"He used this controversy to his advantage, but now he's in the hot seat himself; let's see how he will make out. Words are cheap, platitudes come easy, but actions count," Haddock said.

The Reid Centre, he said, would have put an estimated $450,000 a year into city coffers; without that money, the city would have to pass up a lot of opportunities to help taxpayers.

'Pure Nonsense'

"Keeping taxes down is the most important thing; that's what we have to do."

He had a lot of plans for the city, Haddock said, but unfortunately, they weren't to be.

"It took me more than a year to gain the confidence of council and the staff (at city hall), and I think I succeeded. The second term would have been the most important," he said.

How did Pollen get so many votes?

"I think he frightened the citizens into believing that Victoria is developing into another Chicago; that's pure nonsense, of course," he said.

'I Did Best'

Will he discuss the routine affairs of the mayor's office with his successor before Pollen takes office on Jan. 1?

"He doesn't want any advice," Haddock snapped.

Personally, he said, he felt very relieved now that the pressures of the campaign were removed.

"I have a clean conscience; I think it's much better to run and lose, than not to run at all.

"I did my best, and that's all anyone can do," he said.

Regarding his remarks that he might be back, Haddock didn't want to elaborate. He said he wouldn't run in an aldermanic byelection to be held early in the New Year to fill Baird's seat.

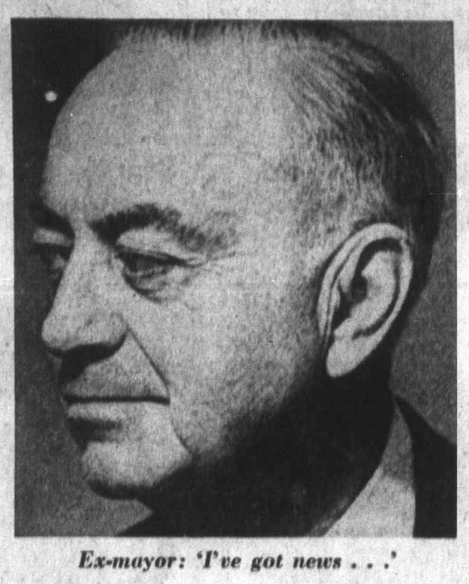

Ex-mayor: 'I've got news . . .'

Losers on Saturday Eyeing Byelection

Two of Victoria's defeated aldermanic candidates say they will try again in an upcoming byelection. Some of the others are giving it thought.

Robert Ellis, who just missed the last available seat in Saturday's election, was the most definite of those polled by the Colonist.

"Darned right, I'll run," he said. "Having come that close, I might as well hack away at it."

Said Joyce Heynsbroek, who finished seventh among the 11 candidates — two back of Ellis: "As far as I know at this moment, yes. That's all I can say right now."

The byelection was made necessary by the death last Tuesday of Ald. Robert Baird. It is to be held early in the new year. The date will be set by the 1972 council.

Candidate Sally Rogers said she might try again. Mrs. Margaret Richards and Jim Beaubien said they were undecided. Alf Hood had given the matter no thought so far, he said.

Joe Richards, who trailed the field, could not be reached Monday night for comment.

Last of the four available council seats went to William Tindall, who polled 4,145 votes — just 59 more than Ellis. Joyce Heynsbroek had 2,752 votes.

Rain Clears Snow, Ice Threat Follows

A small amount of snow brushed outlaying regions of the Victoria area late Monday afternoon but rain in the evening washed most of it away.

The temperature was expected to drop to 28 degrees overnight, resulting in icy road conditions this morning.

Colwood and Duncan RCMP said the Malahat was blanketed by about five inches of snow in a storm Monday which resulted in up to eight inches of snow in some north Island communities. Snow tires, RCMP said, were still mandatory on the Malahat Monday night.

Purse Snatched From Woman

A Victoria woman's purse was snatched by a man about 19 years old Sunday afternoon at Richmond and Leighton, Victoria police said Monday. The woman was identified as Elsie Mowat, of 1072 Davie. Contents of the purse included $25 in cash.

Board Could Overrule Hospital

Heart Surgery Faces Controls

BY JOHN MATTERS
Colonist Reporter

An advisory committee announced by Health Minister Ralph Loffmark Monday could overrule Royal Jubilee Hospital and its doctors on many important questions related to the establishment of open-heart surgery in Victoria.

Last September, Royal Jubilee was given permission by the minister to start planning an open heart surgical unit that would supplement those already existing at Vancouver General Hospital and St. Paul's Hospital, Vancouver.

Royal Jubilee may have its first open-heart patients next autumn.

Jubilee has had a committee working on the project since the minister's announcement on Sept. 2. Space, equipment and staff training have been among its topics.

Nevertheless, the most significant decisions are those that confront the doctors who have surgery privileges at Royal Jubilee. The medical staff is faced with assessing the competence of any doctor who might apply for privileges in open-heart surgery, and making recommendations to the hospital's board of directors.

However, the special advisory board announced by Loffmark on Monday appears as if it will have the power to reject any medical staff appointments made by the hospital.

Regardless of the appointments Jubilee may make, and whether those appointments are acceptable to Loffmark's advisory board, it is on the record that the minister will not give the hospital money for open-heart surgery until the composition of the surgical team satisfies him.

In his letter of last September to the hospital, he did not say bluntly that he would assess the competence of the cardiac surgeons but at the same time he made it clear that he did not consider medical competence outside his jurisdiction.

The question of which doctors should be allowed to do open-heart surgery in Victoria and Vancouver was reviewed by a committee of the B.C. Medical Association and the University of B.C. medical school last summer.

In a confidential report to Loffmark, the committee stated it was important that existing open-heart surgery teams not be overworked. This could lead to a decline in standards and generate unreasonably high incomes.

The committee also said it would support hospitals in restrictions that might be placed on doctors wanting to enter open-heart surgery teams.

"It (the committee) agrees that these teams should, while providing adequate competition and stimulation within themselves, be 'closed' teams," says the report.

(The "closed team" approach is an anomaly in public hospitals, and contrasts with the "open team" that would allow doctors in competing practices access to open-heart surgery.)

However, the BCMA-UBC committee told Loffmark that it was recommending a "cautious expansion" of open-heart facilities. It added that there could be a heavy demand for such surgery and, "with the resulting political pressure," could cause a much more dramatic expansion of facilities than was envisioned.

Seen In Passing

Eva Lee labelling stock (A clerk in a drug store, she lives at 155 Ganges with her husband **Bill** and her four sons, **Terry**, 16, **Rollie**, 13, **Kevin**, 8, and **Tyler**, 5. Eva's hobbies include bowling, knitting, and sewing.) . . . **Lloyd Anderson** at his stag . . . **Dan Watson** looking for a job . . . **Colleen Leung** minding her parent's store . . . **Lyle Day** going to a show . . . **John Cooper** changing into his uniform . . . **Larry Hand** riding his new motorcycle . . . **Bill Johansen** leaving town . . . **Dolores Hughes** teaching a new student . . . **David Allewell** playing soccer . . . **James May** putting up Christmas lights . . . **John Scott** driving a bus . . . **Marge Sturgeon** driving to work . . . **Cliff Jones** eating a hamburger .

Eva